# GUERNSEY
## BREEDERS' JOURNAL

May 7
1966

DEDICATED TO BREED PROGRESS

GOLDEN GUERNSEY MILK PRODUCTS

# FOREMOST GUERNSEYS

Foremost Footprint

*Foremost in Name and Breeding Fame*

Langwater Foremost

## A Foremost-Bred AI GOLD ★ SIRE

**In service at Atlantic Breeders Cooperative, Lancaster, Pa.**

## ★ FOREMOST QUALITY'S J. C. ★

**237 AI daughters, 447 records average 9607 MILK, 4.6%, 446 FAT (M.E.—305—2x)**
**Predicted MILK difference, 423 lbs.**
**Difference over herdmates, 443 lbs. MILK**
**95 classified daughters average 82.0%**

HIMSELF

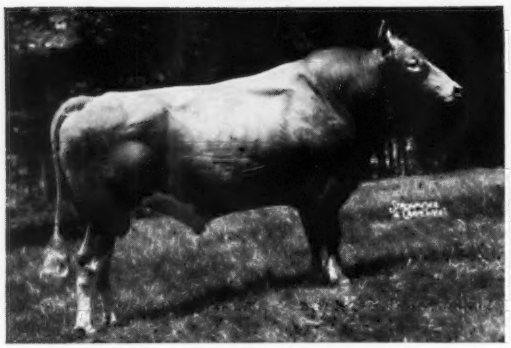

**We have several daughters in our herd.**
Sire: **Foremost J. C.**
Dam: **Foremost Footprint's Quality** (E '57 '63)
11 records average 14909—699, and include:
17533—889—Jr4—365C—3x
19514—979—5yrs—365—3x
**Liebers Trophy Winner, 1963**
A granddaughter of **Foremost Quantity** (E '55), 19067—842—6yrs—365—3x, **Liebers Trophy Winner, 1952.**

HIS FULL SISTER

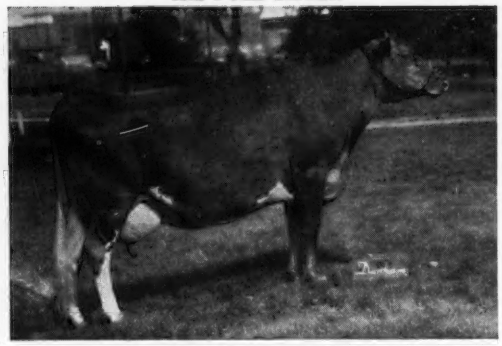

**Foremost J. C.'s Qualitina** (VG 5 times)
8 records include:
15804—651—5HIR—365—2x
14887—595—6HIR—365—2x
Member 1st Senior Get, 1st Dairy Herd, Mo., 1959, 1960.
3 tested daughters (2 VG — 1 D)
**Her son, by LushAcres Hermes' Happy Fella, is doing a fine job in our herd — see below.**

**HAPPY VALOR . . .** Son **Of J. C.'s Qualitina,** She Full Sister To **Quality's J. C.**

**HAS A MOST PROMISING GROUP OF DAUGHTERS COMING ALONG**

## → FOREMOST HAPPY VALOR - Born January 30, 1960

**First 7 daughters to complete test average 10910 MILK—475 FAT (M.E.—305—2x)***
**Five classified in our herd for an average score of 83.4% (2 VG—3 D)**

**TYPICAL HAPPY VALOR DAUGHTERS — Records Made In Milking Parlor — No Special Care**

| | ACTUAL | | | M.E.—305—2x | |
|---|---|---|---|---|---|
| **Name** | **Milk** | **Fat** | **Division** | **Milk** | **Fat** |
| **Foremost Valor Mimosa** (VG) | 9970 | 455 | 2-3HIR—305—2x | 12063 | 550 |
| **Foremost Valor H.J. Rose** | 9263 | 371 | 3-1DHIR—305—2x | 10281 | 412* |
| **Foremost Valor F. Qualina** (VG) | 9443 | 412 | 2-4HIR—305—2x | 11331 | 494 |
| **Foremost Valor P. Lassie** | 9339 | 387 | 2-1HIR—305—2x | 11486 | 476 |
| **Foremost Valor P. Qualelity** | 9098 | 366 | 2-7DHIR—305—2x | 10644 | 428* |
| **Foremost Valor F.J.C. Faithful** | 7590 | 337 | 2-4DHIR—305—2x | 9108 | 404* |
| **Foremost Valor Starlight** | 9470 | 462 | 2-3DHIR—305—2x | 11458 | 559* |

*(pending)

Had it not been for an injury to ROSE and a serious accident to FAITHFUL, which resulted in a loss of approximately 2,000 lbs. of milk, these first 7 daughters of HAPPY VALOR would have probably averaged above 11,000 lbs. of milk and 500 lbs. of fat (M.E.—305—2x). Another daughter has just freshened, and several more will be calving this summer.

# FOREMOST GUERNSEYS

**Department of Dairy Husbandry, University of Missouri,** Columbia, Missouri — Telephone GIbson 9-9141
Farm located on Highway 40, eight miles west of Columbia
Address correspondonce to Foremost Farm, R.R. 3, Columbia, Missouri
Telephones — Farm Office: Area Code 314—445-4009 — Supt's Residence: Area Code 314—445—4902

L. R. RAINEY, Superintendent — J. E. EDMONSON, Dept. Chairman — A. C. RAGSDALE, Professor Emeritus — BRYAN LAIL, Herdsman

# WE HAVEN'T SAID MUCH LATELY ABOUT JOLLY VAL

**Bay Meadow Jolly Daisy**

**From Arnold and Betty Kessler, Bay Meadow Farm, California:**

"We have 5 Jolly Vals with completed lactations. They average 13379 milk, 752 fat (ME) and 86.3 on classification." On a recent visit to their herd, we saw the Jolly Daisy heifer, pictured above. She is one of the finest young cows we've ever seen; classified 89 at 2 years, and with this record: 2-1 HIR 305 2x 10997 580. Her dam is a Desirable Billy daughter. The Kesslers have ordered more Val semen.

**But here is some recent news:**

**From Stanley Murphy, Wandering Brook Farms, New York:**

"I thought you would be interested in our recent classification. We had two more Excellent Jolly Vals, and a 2-year-old Val that went 89. We now have had 40 Vals classified, and 9 have gone Excellent. J.V. Berta went 93 at Sayre Farms recently. We have our 5th Gold Star Breeder Award, and are in the top 10 in the nation for our herd size. One third of the herd is Val daughters."

**From McDonald Farms:** "We recently had our first Val go Excellent. Our first 12 to finish averaged 10220 milk actual (2X) as two-year-olds."

**And, best of all, from our own area:**

| | | | | | |
|---|---|---|---|---|---|
| **Leslie Becker, Galesville, Wis.** | | | | | |
| | 3-2 | 305 | 11180 | 5.0% | 564 |
| **Bernard Pralle, Onalaska, Wis.** | | | | | |
| | 2-7 | 305 | 11370 | 4.8 | 548 |
| and also | 2-9 | 305 | 10430 | 5.0 | 519 |
| **Leonard Oines, Galesville, Wis.** | | | | | |
| | 2-6 | 305 | 10670 | 4.8 | 508 |
| **Morris Bradley, Ft. Atkinson, Wis.** | | | | | |
| | 2-5 | 305 | 9600 | 5.2 | 503 |
| **Robert Moseley, Hixton, Wis.** | | | | | |
| | 2-10 | 305 | 9050 | 5.5% | 502 |
| **University of Wisconsin** | | | | | |
| | 2-3 | 305 | 9890 | 5.0 | 491 |
| and also | 2-3 | 305 | 10200 | 4.7 | 481 |
| **Owen Clemans, Janesville, Wis.** | | | | | |
| | 2-3 | 305 | 9630 | 5.0 | 484 |

A lot of people are looking for something to use on their Billy daughters. From the results at Kessler's and McDonald's it appears that Val works especially well that way — and on daughters of other McDonald bulls. Semen is still available and at a very reasonable rate.

**TRI-STATE BREEDERS CO-OP** Westby, Wis.

**Visitors welcome at all times. . .**

# CHEDCO FARM

**We are consigning a bred heifer sired by our GOLD STAR SIRE, FAIRLAWN BLANCHE'S ACTOR, out of the Dottie Family, to the KENTUCKY NATIONAL SHOW AND SALE, MAY 22 — 23, at LOUISVILLE, KENTUCKY.**

HERSELF

**CHEDCO ACTOR'S DONNA**
Born September 1, 1964
Due November 2 to the service of Chedco King James (Fairlawn K. Dairy King—Fairlawn Actor's Janet).

Her Dam

**Chedco King's Dorothy** (VG 5 times)
9773—520—2-9—305—2x
11982—596—3-11HIR—305—2x
12213—606—4-11HIR—305—2x
12222—615—6-2HIR—305—2x
13629—726—7-4HIR—305—2x
Now on retest with 4756—253—8-9HIR—305—2x
Sire: **Fairlawn K. Dairy King**

Her Granddam

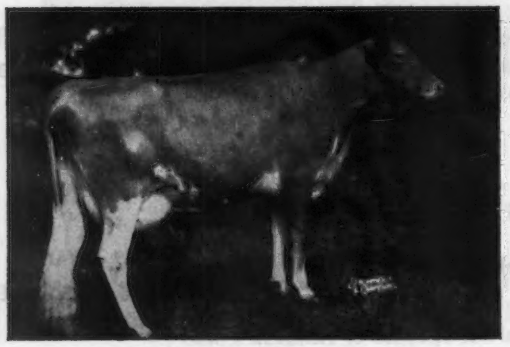

**Chedco M. Dottie** (VG)
GOLD STAR DAM
12139—627—Jr2—365—2x
Sire: **Fairlawn K. Marmion**

Her Great Granddam

**Flying Horse Phil's Dottie** (Excellent)
14822—764—Jr2—365C—3x
18160—902—5yrs—365C—3x
Her Dam: **Flying Horse Colonel's Dorothy** (Excellent), 18552—989—7yrs—365—3x. Reserve Champion Female, N.G.S., 1948.

**DONNA is a big, good-boned, upstanding heifer. She is due in November to the service of Chedco King James, that is siring some very typy daughters in our herd.**

**Plan to see Donna in Kentucky at the Show and Sale**

**C. E. COTTING, Owner**
50 Federal Street, Boston, Mass.

DR. E. B. HOPPER, Consultant
Chedco Farm, Berlin, Mass.

Federal Accredited No. 100024
State Bang's Free No. 20
ANDREW C. WARNER, Herd Manager
Telephone: Berlin Terminal 8 - 2861
Area Code 617

**ROUTE 62**
**BERLIN, MASS.**

ROLAND B. PLUMMER, Herdsman
Telephone: Berlin, Terminal 8 - 2445

# Index of Advertisers


All West Breeders, Inc. — Wash. ....608
Armstrong Bros. — Ala. .....Dir. 5
Barnhill's Guernsey Farm
— N. C. .....Dir. 40
Bayou Vista Farm — Fla. .....Dir. 20
Belmont View Farm, Inc.
— N. C. .....Dir. 31
Ben-Bow Farm — Ga. .....Dir. 9
Big Creek Hill Farm — S. C. .....Dir. 51
Blackwelder, Jr., H. R. — N. C. ....Dir. 36
Blakeford Farms — Md. .....695
Bomir Farm — S. C. .....Dir. 64
Bon Aqua Farm — Ala. .....Dir. 8
Bottom View Farm — N. C. .....Dir. 37
Box 31 .....605
Brookberry Farm
— N. C. .....Dir. II Cover, 1
Cantrell Dairy Farms — N. C. ....Dir. 33
Carolina Dairy, Inc. — N. C. .....Dir. 34
Chedco Farm — Mass. .....578
Clearbranch Farm — Ga. ....687, Dir. 13
Clear Springs Farm — N. C.....Dir. 38
Cleco Farm — N. C. .....Dir. 35
Cline Guernsey Farm — Ga. .....Dir. 16
Clintella Farm — N. C. .....Dir. 46
Crescent Ridge Farm — S. C. .....Dir. 61
Croasdaile Farm — N. C. .....Dir. 45
Cross Arrows Farm
— S. C. .....Dir. IV Cover
Crossroads Dairy — N. C. .....Dir. 40
Curtiss Breeding Service, Inc.
— Ill. .....Dir. 66, 67
Dardenella Farm — S. C. .....Dir. 61
De Shazo Dairy — Ala. .....Dir. 5
Dinsmore Dairy Co. — Fla. .....Dir. 21
Dixie Hill Farm — Ga. .....Dir. 12
Dukes Dale Farm — S. C. .....Dir. 49
Eastern Stock Farm — N. C. .....Dir. 43
Edisto Farms — S. C. .....Dir. 54 55
Edisto Farms Dairy — S. C. .....Dir. 50
Erwin, Francis K. — N. H. .....605
Fireside Farms — Ohio .....696
Flint River Farm — Ga. .....Dir. 12
Flowe, W. Justice — N. C. .....Dir. 38
Foremost Guernseys — Mo. .....II Cover
Foster Dairy Farm — Fla. .....Dir. 20
Franchester Farms — Ohio .....696
Frautoba Farm — Ga. .....Dir. 16
Garey Cattle Sales — Pa. .....682, 683
Garnavillo Guernsey Farm — Iowa....694
Gaston Bros. — S. C. .....Dir. 56
Gayoso View Farm — Miss. ....III Cover
George Sales Service — Ind. .....605
Gippy Plantation — S. C. .....Dir. 47
Golden Glow Farm — S. C. .....Dir. 56
Golden Hills Farm — Ind. .....689
Goldprint Farm — N. C. .....Dir. 42
Grand View Guernsey Farm
— N. C. .....Dir. 44
Grant's Dairy — S. C. .....Dir. 62
Grarocipe Farm — S. C. .....Dir. 46
Greenacres Farms — N. C. .....Dir. 42
Green Fields Farm — S. C. .....Dir. 64
Green Valley Farm — Iowa .....694
Guernsdel Farm — N. C. .....Dir. 41
Guernsey Breeders' Journal
— N. H. .....607
Gwindale Farm — S. C. .....Dir. 52
Hayborn, Jimmy — Ala .....Dir. 5
Hayesdale Dairy — Ala. .....Dir. 4
Hayesdale Producers — Ala. .....Dir. 5
Haywood Farm — S. C. .....Dir. 60
Hazelwood Farm — S. C. .....Dir. 60
Hickory Ridge Farm — S. C. .....Dir. 52
Hillbright Farm — S. C. .....Dir. 60
Hillsboro Farm — Ga. .....Dir. 16
Ideal Guernsey Farms — N. J. .....583
Ideal Sunset Farm, Inc.
— S. C. .....Dir. 58, 59
Jo-Ree's Farm — Fla. .....Dir. 5
Kendrick Dairy Farm — Ala. .....Dir. 8
Kent Guernsey Farm — Ala. .....Dir. 8
Kentucky National Show & Sale
— Ky. .....682, 683
Kildaire Farms, Inc. — N. C. .....Dir. 40
Knightdale Farm — N. C. .....Dir. 42
Lacar Farm — S. C. .....Dir. 52
Laura Lyn Farm — S. C. .....Dir. 56
Lay Laine Guernsey Farm
— Fla. .....Dir. 23
Leafy Lane Farm — Ind. .....685
London Guernsey Farm — N. C. Dir. 36
Lyndale Farm — S. C. .....Dir. 48
Maco Farm — Ga. .....Dir. 12
Majavin Farm — N. C. .....Dir. 46
Manatawna Farm — Pa. .....688
Marfred Farm — S. C. .....Dir. 51
Mathis Certified Dairy — Ga. ....Dir. 14
McDonald Farms — N. Y. .....688
McDonald Properties — N. Y. .....684
Merryman Co. — Md. .....IV Cover
Montega Farm — Ga. .....Dir. 12
Mount Pleasant Plantation
— S. C. .....Dir. 57
Mt. Ararat Farms — Md. .....606
MWM Color Press, Inc. — Mo. .....605
Myrtledale Farm — S. C. .....Dir. 53
Nejasco Farm — Ga. .....Dir. 11
Nelson-Dykes Co. — Texas .....605
Noba, Inc. — Ohio .....Dir. 65
N. C. G.B.A. & S. C. G.C.C.
— S. C. .....579, 681
Oak Hill Farm — Fla. .....Dir. 5
Parker's Guernsey Farm — Ga. ....Dir. 18
Penn Branch Farm — S. C. .....Dir. 62
Pine Meadow Farm — Ga. .....Dir. 16
Pinnacle View Farm — N. C. .....Dir. 39
Placid Oaks Farm — Ala. 693, Dir. 6, 7
Popeview Farms — N. C. .....Dir. 38
Price's Dairy — Fla. .....Dir. 5
Quail Roost Farms
— N. C. .....Dir. 68, III Cover
Ren-Lo Farm — Ill. .....685
Rexdale Farm — Ga. .....Dir. 17
Riverview Farm — N. C. .....Dir. 32
Robertsdale Farm — Ala. .....Dir. 5
Rolling Acres Farm — Ill. .....692
Rosewood Farms — Ill. .....690
Rosser's Guernsey Farm — Ala. Dir. 8
Sawaga Farm — S. C. .....Dir. 57
Schmid's Guernsey Farm — Fla. Dir. 22
Sedohr Dairy Farm — S. C. .....Dir. 62
Sellers Dairy Farm — Fla. .....Dir. 20
Shoal Falls Farm, Inc. — N. C. ....Dir. 32
Silver Brook Farm — S. C. .....Dir. 61
Sly, K. C. — N. Y. .....687
Spring Crest Farm — N. C. .....Dir. 32
Sturgis Farms — S. C. .....Dir. 63
Sunny Meadows Farm — Tenn. .....691
Sunrise Farm — N. C. .....Dir. 36
Sunshine Farm — S. C. .....Dir. 53
Thornwell Farms Dairy — S. C. Dir. 48
Toles, Harold — N. Y. .....605
Topmost Farm — S. C. .....Dir. 49
Transcript Printing Co. — N. H. .....687
Tri-States Breeders Co-op — Wis. ....577
Turnpike Dairy, Inc. — Fla. .....Dir. 22
Van Dervort Studio — N. Y. .....605
Walnut Grove Farm No. 2
— S. C. .....Dir. 64
Welcome Stock Farm — N. Y. .....694
Wetmore, Fred C. — Ohio .....605
Williams, Justice — N. C. .....Dir. 36
Willow Valley Farm — Ga. .....Dir. 15
Woods, Mort — Okla. .....605
Woodside Farm — N. C. .....Dir. 42
Wyolina Farm — N. C. .....Dir. 38
Zeitler Farms — Del. .....686


## Gavin McKerrow Recipient of "Cowbell Award"

When the American Dairy Association of Wisconsin made its "cowbell award" in Fond du Lac recently, the recipient was Gavin W. McKerrow, who built and guided the Golden Guernsey Dairy Co-operative from a modest start with 85 customers to one of the most successful dairy co-operatives in the country.

Gavin McKerrow is a recognized authority on milk marketing co-operatives. Under his leadership, the Dairy Co-operative instituted a stock plan for its farmers and employees. He still keeps a hand in the family dairy and sheep farm in Pewaukee, the office of which is crammed with blue ribbons and trophies from years of formidable campaigning in show rings.

A forceful and familiar figure in Wisconsin and national agriculture, Gavin McKerrow merits his most recent honor for service to dairy farmers.

---

Ruth Watson, Hemlock, Mich., is convalescing very nicely from a recent operation. The many Guernsey friends of the Warren Watsons wish Ruth a speedy recovery. Warren is treasurer of the Michigan Guernsey Breeders Association.


NC GBA We Are In The SC GCC
SALES BUSINESS
We Welcome The OPPORTUNITY To HELP YOU
PRIVATE TREATY — CONSIGNMENT OR DISPERSALS
If you want to BUY or SELL
CONSULT US . . .
Mack H. Alman, Secy. & Treas.
P. O. Box 1961 Spartanburg, S. C.
114 Brookside Rd. Tel. 582-4879



Second Class postage paid at Peterborough, New Hampshire

# News About GOLDEN GUERNSEY

This is what motorists see as they drive up the elevated highway through Worcester, Mass. This attractive, eye-catching sign is mounted on top of the W. H. Lee Dairy and is only a few feet from the roadway. About all the motorist can see of the plant is the sign.

This is an example of excellent cooperation between a Golden Guernsey Distributor and a licensed agency, in this case the New England Guernsey Council. The Lee sign was paid for by the Dairy, but the Ideal Cow above it was purchased cooperatively with the Council.

Eldon Donovan, Retail Sales Manager of Foremost Dairy, Kansas City, Kans. & Mo., received an award from Jerry Secker, Missouri Field Executive, for meritorious increase of Guernsey Royal sales in 1965.

Pinemont Farms, Inc., Bristol, Va., received an Award of Recognition on the high quality of Golden Guernsey Products. The presentation was made to E. S. Glover, Pinemont President (center) by George Pankey, Regional Manager of Maryland and Virginia. Looking on is E. B. Smith, Pinemont's General Manager.

Glen H. Lay, Master Milk Salesman, selling Golden Guernsey Milk at the Producer's Field Day at Edisto Farms Dairy, Columbia, South Carolina. Over 300 people attended this annual event sponsored by Edisto. This is just an example of the many things that Edisto Dairy does right.

## The American Guernsey Cattle Club

**OFFICERS AND BOARD OF DIRECTORS**

Greyble L. McFarland, Jr., RD 1, Box 708, Indianapolis, Ind. 46227, President, '70.
Merritt H. Adamson, Camarillo, Calif. 93010, Vice-President, '67.
Frank D. Brown, Jr., Port Deposit, Md. 21904, 2nd Vice-President, '66.
F. X. Chapman, Secretary-Treasurer.
Kenneth A. Brighton, Attorney.
Robert W. Basse, R. 1, Old Hickory, Tenn. 37138, '69.
Monroe C. Bouton, R. 2, Mount Vernon, Ohio 43050, '68.
Robert S. Davis, R. 1, Kuna, Idaho 83634, '69.
J. B. Guess, III, Box 187, Denmark, S. C. 29042, '67.
Robert H. Lage, R. 3, Davenport, Iowa 52804, '69.
Jack Lively, 11200 Denton Drive, Dallas, Texas 75229, '68.
John Lyman, Middlefield, Conn. 06455, '66.
Gavin W. McKerrow, Pewaukee, Wis. 53072, '66.
Stanley Murphy, R.D. 1, Tully, N. Y. 13159, '70.
W. H. Odlum, Roselle, Ill. 60172, '67.
Jacob Tanis, Augusta, N. J. 07822, '68.
Raymond F. Witmer, R.F.D. 1, Willow Street, Pa. 17584, '70.
(Year indicates Board term expiration.)

**ADMINISTRATION**
F. X. Chapman, Secretary-Treasurer.
John A. Fitzgerald, Head Mailing and Maintenance.

**COMPTROLLER**
F. Russell Abbott.

**HERD REGISTER**
Irving E. Nichols, Director.

**PRINTING**
Leonard E. Cashion, Director.

**PEDIGREES AND CLASSIFICATION**
Clarence W. Greenie, Director.
Lawrence O. Colebank, Official Classifier, 1 Circle Hill Drive, Knoxville, Tenn. 37919.
J. McK. Jeter, Asst. Classifier, P. O. Box 394, Zephyrhills, Fla. 33599.

**PRODUCTION TESTING**
Socrates Kereazis, Director.

**IBM**
George N. Eastman, Director.

**GUERNSEY BREEDERS' JOURNAL**
Richard G. Price, Managing Editor and Advertising.
Arlene M. Delaney, Asst. Editorial.

**PROMOTION**
Bill Maynard, Director.

**EXTENSION**
Mack H. Alman and Ralph W. Coarsey, P. O. Box 1961, Spartanburg, S. C. 29301. Territory: Alabama, Georgia and North and South Carolina.
Ballard K. Bennett, R.F.D. 5, Box 525A, Texarkana, Texas 75501. Territory: Arkansas, Louisiana, Mississippi, Oklahoma, Tennessee and Texas.
George W. Chambers, 515 S. Lincoln St., Owatonna, Minn. 55060. Territory: Iowa, Kansas, Minnesota, Missouri, Nebraska, North Dakota, South Dakota and Wisconsin.
A. Wendell Fuhriman, Room 1, Thatcher Bldg., Logan, Utah 84321. Territory: Arizona, California, Colorado, New Mexico, Nevada, Southwestern Texas and Utah.
Louis Gruninger III, Room 120, Bartlett Hall, Rutgers College of Agriculture, New Brunswick, N. J. 08903. Territory: New Jersey.
J. McK. Jeter, P. O. Box 394, Zephyrhills, Fla. 33599. Territory: Florida.
Elmer J. Meadows, Room 302, Corbett Bldg., Portland, Ore. 97204. Territory: Idaho, Montana, Oregon, Washington and Wyoming.
George R. Pankey and R. A. McLaughlin, Asst., 4901 West Clay St., Richmond, Va. 23230. Territory: District of Columbia, Maryland, Virginia and West Virginia. K. M. Mace, Service Consultant for Virginia.
H. Joseph Pendergast, 3 Main St., Cobleskill, N. Y. 12043. Territory: New York.
John R. Wheeler, 67 Auburn St., Auburn, Mass. 01501. Territory: Connecticut, Maine, Massachusetts, New Hampshire, Rhode Island and Vermont.



# GUERNSEY BREEDERS' JOURNAL

## IN THIS ISSUE
## MAY 7, 1966

Vol. 117 — No. 9


## FEATURES


582 **The Future Is In Your Hands — By R. G. Price**
587 **Profitable Forage Handling From Storage To Cow — By Fred A. Hughes**
589 **A Career In The Registered Industry for College Grads — By E. E. Ormiston**
591 **Willow-Wilde Owners Honored As 1965 Master Farm Family — By Ballard K. Bennett**
592 **Mississippi Annual Meeting — By Ballard K. Bennett**
592 **Louisiana Junior Cattle Club Organized — By Ballard K. Bennett**
593 **Shenandoah Valley, Va., Annual Meeting — By Dean A. Wright**
593 **Minnesota Annual Meeting — By George W. Chambers**
593 **Pennsylvania Meetings**
596 **Florida State Fair — By J. McK. Jeter**
597 **San Antonio Fat Stock and Livestock Exposition — By Ballard K. Bennett**
597 **Houston Livestock Show — By Ballard K. Bennett**
598 **Louisiana Spring Junior Livestock Show — By Ballard K. Bennett**
599 **Illinois Guernseys To Japan**
600 **230th Special Sale — By Wm. H. Juzi**
600 **Illinois PDCA Junior Calf Sale — By George A. Campbell**
600 **Rocky Knoll Dispersal**
600 **Robert Thomas Dispersal**


## DEPARTMENT INDEX


579 **Index of Advertisers**
580 **GOLDEN GUERNSEY News**
585 **Classification Schedule**
601, 603 **New Members**
601 **Class Leaders:** KoKosing Top Debra, Meadow Springs L.F. Choir, Spring Grove Bella
602 **Gold Star Dams:** Phil's Royal Fredia, Fairlawn K. Sweetbriar, Metzger Farms Honor Joy, Homewood Warrior's Pauline, Roetta Rose, Larch Hollow Ethel, Wandering Brook Kel Dottie, Essie of Red Ridge, Jande Perky Penny.
603 **Gold Star Sires:** Clearbranch Flash Jeweler, Wyno Saint's Leo, McDonald Farms Royal Crown, Franchester Cecilia's Bonanza, Jande Jewel Supreme, Shenmont Royal Leslie Marcus.
697 **What The Cows Are Doing On Official Test**


### THE COVER

Guernseys grazing on alfalfa at Willow-Wilde Guernsey Farm, owned by Elmer Hixson and Cecil Burnette, Fulton, Ky.


**Subscription Price: United States, $3.00 per year.**
**Outside United States, $4.00 per year. Microfilm subscriptions available.**
**CLOSING DATES FOR ADVERTISING COPY**
**7th of the month preceding for issue of the 7th.**
**23rd of the month preceding for issue of the 23rd.**
**(Each issue is mailed eight days before date of publication)**

**Published Bi-Weekly on the 7th and 23rd of each month, except issue of December 23rd, by The American Guernsey Cattle Club, 70 Main Street, Peterborough, New Hampshire 03458.**

**Any address changes should be sent to**
**Guernsey Breeders' Journal, 70 Main St., Peterborough, N. H. 03458**
**Telephone: 603-924-3344**

# THE FUTURE IS IN YOUR HANDS

## DON'T TREAT YOUR OBLIGATIONS LIGHTLY — BE A LEADER — SET THE PACE — BE AN INSPIRATION TO OTHERS

## SHOW BY DOING

BREEDERS of purebreds have, through the years, treated their inheritance with respect, and have skillfully built up a genetic reservoir that furnishes an abundant source of improvement and advancement in breeding better, more efficient, more profitable dairy cattle. The cow of the future is the kind that is now being developed by dairymen in all corners of the country. She is a more efficient producer of larger quantities of milk and food nutrients. She will stay in the herd longer, by virtue of her production and type. She will be good-natured, easy to handle, easy to milk, and she will not require special pampering in order to compete efficiently with others in the herd. Breeders of purebred cattle must continue to set the pattern of what the dairy cow of the future will look like and how she will produce and reproduce.

Great care should be taken in buying or selecting a sire for use in any herd. It is a gamble. The selection should be a calculated risk that the individual breeder feels can strengthen and improve the herd. How a sire will actually nick in any herd and breeding program can never really be predetermined. All that can be done is to check the bull's individuality, glean all the information that can be found by studying his pedigree, see the bull's dam, full sisters and half sisters whenever possible, and check the production and type of his ancestry. After careful consideration, be prepared to back your judgment and buy the bull or order his semen for use in your herd.

There is no room for sentiment. You must weigh the evidence and appraise the job the selected sire or sires are doing in your herd. It's the results that count. Regardless of what a bull or his semen may cost, regardless of his breeding and inheritance, if he isn't doing the job for you, he is no bargain.

*Richard G. Price*


**Golden Guernsey, Inc.**

**OFFICERS**
Greyble L. McFarland, Jr., RD 1, Box 708, Indianapolis, Ind. 46227, President, '70.
Merritt H. Adamson, Camarillo, Calif. 93010, Vice-President, '67.
F. X. Chapman, Secretary-Treasurer.
F. Russell Abbott, Comptroller, Ervin F. Diamond, Asst.

**GOLDEN GUERNSEY COMMITTEE**
Frank D. Brown, Jr., Chairman, Port Deposit, Md. 21904, '68.
Merritt H. Adamson, Camarillo, Calif. 93010. '66.
Robert W. Basse, R. 1, Old Hickory, Tenn. 37138, '66.
J. B. Guess, III, Denmark, S. C. 29042, '67.
Jack Lively, 11200 Denton Drive, Dallas, Texas 75229, '67.
Greyble L. McFarland, Jr., RD 1, Box 708, Indianapolis, Ind. 46200, '67.
Gavin W. McKerrow, Pewaukee, Wis. 53072, '68.
(Year indicates Committee term expiration.)

**ADMINISTRATION**
F. X. Chapman, Sales Manager.
Mike Stuhlsatz, Asst.
Ida L. Schmid, P. O. Box 182, Tallevast, Fla. 33588, Representative.

**REGIONAL MANAGERS**

**FLORIDA**
J. McK. Jeter, P. O. Box 394, Zephyrhills, Fla. 33599.

**MICHIGAN**
Edward J. Wright, 10540 Gratiot Rd., Saginaw, Mich. 48601.

**TRI-STATES**
Darrell Ehrlich, 330 W. Broadview Drive, Lincoln, Neb. 68505.

**VIRGINIA AND MARYLAND**
George R. Pankey
R. A. McLaughlin, Asst.
4901 West Clay St., Richmond, Va. 23230.

**STATE REPRESENTATIVES**

**CALIFORNIA**
W. D. Moffat, Sec.
California G. C. C., Inc., P. O. Box 636, Jackson, Calif. 95642.

**ILLINOIS**
George A. Campbell, Field Sec., Illinois G. B. A., Inc., 5 North River Street, Batavia, Ill. 60510.

**INDIANA AND KENTUCKY**
Robert E. Jones, Sec.
Indiana G. B. A., Box 426, Mulberry, Ind. 46058.

**MISSOURI**
G. B. Secker, Field Representative.
Missouri G. B. A., 105 S. 5th St., Box 629, Hannibal, Mo. 63401.

**NEW ENGLAND**
John R. Wheeler, 67 Auburn St., Auburn, Mass. 01501.

**NEW JERSEY**
Louis Gruninger III, Field Sec.
New Jersey G. B. A., Inc., Room 120, Bartlett Hall, Rutgers College of Agriculture, New Brunswick, N. J. 08903.

**NEW YORK**
H. Joseph Pendergast, Business Manager, New York State G. B. Co-Op., Inc., 3 Main St., Cobleskill, N. Y. 12043.

**NORTH AND SOUTH CAROLINA, GEORGIA AND ALABAMA**
Mack H. Alman, Sec.-Treas.
Ralph W. Coarsey, Field Representative
North and South Carolina G. B. Associations, P. O. Box 1961, Spartanburg, S. C. 29301.

**OHIO**
Ronald D. Eberhard, Business Manager.
Ohio G. B. A., 633 High St., P. O. Box 289, Worthington, Ohio 43085.

**PENNSYLVANIA**
William H. Juzi, Business Manager
Arthur L. Mulford, Golden Guernsey Sales Representative
John F. Blyholder, Jr., Northeastern Fieldman
Pennsylvania G. B. A., P. O. Box 458, Camp Hill, Pa. 17011.
Charles W. Van Horn, Southeastern Fieldman, R. D. 2, Lansdale, Pa. 19446.
Willard W. Walton, Western Fieldman, 540 Hemlock Drive, Greensburg, Pa. 15601.

**WISCONSIN**
Leslie Peckham, Field Sec.
Wisconsin G. B. A., 38 S. Water St., West, Fort Atkinson, Wis. 53538.

# Ideal Guernsey Farms

GOLDEN GUERNSEY

BUILDING ☆ FOR ☆ A ☆ CENTURY

**THE WORLD'S GREATEST PRODUCING HERD OF PUREBRED GUERNSEYS**
**NO BUSINESS TRANSACTED ON SUNDAY**

## AN IDEAL CLASSIFICATION

On April 12 - 13, 1966, our herd was classified. We think that a summary of the results will be of interest to all who appreciate fine cattle.

**379 HEAD . . . 30 EXCELLENT — 226 VERY GOOD**
**107 DESIRABLE — 15 ACCEPTABLE — 1 FAIR**

**The over-all breakdown on the 379 classified**

CLASSIFICATION STANDARDS

| | | |
|---|---|---|
| Excellent | (E) | 90-100 |
| Very Good | (VG) | 85-90 |
| Desirable | (D) | 80-85 |
| Acceptable | (A) | 75-80 |
| Fair | (F) | 70-75 |
| Poor | (P) | less than 70 |

DETAILED RATINGS BASED ON SCORE CARD

| | General Appearance | | | | | | | | Mammary System | | | | |
|---|---|---|---|---|---|---|---|---|---|---|---|---|---|
| | | | | Feet & Legs | | | | | | | | | |
| | Rating | Breed Character | Shoulders | Fore | Hind | Rump | Dairy Character | Body Capacity | Rating | Fore Udder | Rear Udder | Teats Placement | Over-All Rating |
| Excellent | 22 | 7 | 56 | 4 | | 25 | 97 | 81 | 17 | 22 | 29 | 5 | 30 |
| Very Good | 184 | 170 | 227 | 127 | 62 | 180 | 208 | 221 | 142 | 151 | 167 | 113 | 226 |
| Desirable | 152 | 180 | 76 | 225 | 239 | 153 | 64 | 71 | 176 | 172 | 148 | 191 | 107 |
| Acceptable | 21 | 22 | 20 | 23 | 72 | 20 | 10 | 6 | 42 | 32 | 34 | 66 | 15 |
| Fair | | | | | 6 | 1 | | | 2 | 2 | 1 | 4 | 1 |

**30 EXCELLENT**

4 ..... 92.0%
5 ..... 91.5%
12 ..... 91.0%
5 ..... 90.5%
4 ..... 90.0%

**30 head of our own breeding ing were EXCELLENT + 2 more not reclassified**

**226 VERY GOOD**

3 ..... 89.0%
13 ..... 88.5%
12 ..... 88.0%
37 ..... 87.5%
20 ..... 87.0%
28 ..... 86.5%
32 ..... 86.0%
52 ..... 85.5%
29 ..... 85.0%

**226 head were Very Good + 11 more not reclassified**

**107 Head scored Desirable — 80.0% or Better**

**Daughters By These Sires Were Prominent In Our Herd And Classification**

| | |
|---|---|
| **IDEAL'S SUPERIOR** (GOLD STAR SIRE) | 32 Daughters . . . 4 E — 25 VG — 3 D |
| **IDEAL'S TRISUPER** (GOLD STAR SIRE) | 30 Daughters . . . 3 E — 20 VG — 6 D — 1 A |
| **IDEAL'S FRANK** (Res. A-A 2-Yr.-Old) | 70 Daughters . . . 4 E — 42 VG — 23 D — 1 A |
| **IDEAL'S TETON** (GOLD STAR SIRE) | 43 Daughters . . . 7 E — 29 VG — 5 D — 1 A |
| **IDEAL'S TRION** | 29 Daughters . . . 2 E — 16 VG — 10 D — 1 A |

**ADD IDEAL BLOOD TO YOUR HERD. A Few Young Bulls, Cows And Outstanding Heifers Available — Backed By Generations Of Proved High Production And Pleasing Type.**

"IT'S ALL IN THE RECORDS"

Guernsey Dairy Cattle Division
Dr. John Tanis, D.V.M.
Lloyd B. Simmons, Herdsman
Jacob Tanis, Owner

Farm Division, Including Angus and Landrace Hogs
Jacob Tanis, Jr., Manager
Emery Castimore, Asst. Manager

**IDEAL GUERNSEY FARMS — Augusta-Sussex County-New Jersey**

# CALENDAR OF COMING EVENTS

| MAY | | | | | | |
|---|---|---|---|---|---|---|
| S | M | T | W | T | F | S |
| 1 | 2 | 3 | 4 | 5 | 6 | 7 |
| 8 | 9 | 10 | 11 | 12 | 13 | 14 |
| 15 | 16 | 17 | 18 | 19 | 20 | 21 |
| 22 | 23 | 24 | 25 | 26 | 27 | 28 |
| 29 | 30 | 31 | -- | -- | -- | -- |

| JUNE | | | | | | |
|---|---|---|---|---|---|---|
| S | M | T | W | T | F | S |
| -- | -- | -- | 1 | 2 | 3 | 4 |
| 5 | 6 | 7 | 8 | 9 | 10 | 11 |
| 12 | 13 | 14 | 15 | 16 | 17 | 18 |
| 19 | 20 | 21 | 22 | 23 | 24 | 25 |
| 26 | 27 | 28 | 29 | 30 | -- | -- |

| JULY | | | | | | |
|---|---|---|---|---|---|---|
| S | M | T | W | T | F | S |
| -- | -- | -- | -- | -- | 1 | 2 |
| 3 | 4 | 5 | 6 | 7 | 8 | 9 |
| 10 | 11 | 12 | 13 | 14 | 15 | 16 |
| 17 | 18 | 19 | 20 | 21 | 22 | 23 |
| 24 | 25 | 26 | 27 | 28 | 29 | 30 |
| 31 | -- | -- | -- | -- | -- | -- |

| AUGUST | | | | | | |
|---|---|---|---|---|---|---|
| S | M | T | W | T | F | S |
| -- | 1 | 2 | 3 | 4 | 5 | 6 |
| 7 | 8 | 9 | 10 | 11 | 12 | 13 |
| 14 | 15 | 16 | 17 | 18 | 19 | 20 |
| 21 | 22 | 23 | 24 | 25 | 26 | 27 |
| 28 | 29 | 30 | 31 | -- | -- | -- |

| SEPTEMBER | | | | | | |
|---|---|---|---|---|---|---|
| S | M | T | W | T | F | S |
| -- | -- | -- | -- | 1 | 2 | 3 |
| 4 | 5 | 6 | 7 | 8 | 9 | 10 |
| 11 | 12 | 13 | 14 | 15 | 16 | 17 |
| 18 | 19 | 20 | 21 | 22 | 23 | 24 |
| 25 | 26 | 27 | 28 | 29 | 30 | -- |

| OCTOBER | | | | | | |
|---|---|---|---|---|---|---|
| S | M | T | W | T | F | S |
| -- | -- | -- | -- | -- | -- | 1 |
| 2 | 3 | 4 | 5 | 6 | 7 | 8 |
| 9 | 10 | 11 | 12 | 13 | 14 | 15 |
| 16 | 17 | 18 | 19 | 20 | 21 | 22 |
| 23 | 24 | 25 | 26 | 27 | 28 | 29 |
| 30 | 31 | -- | -- | -- | -- | -- |

## Sales

### MAY

**May 9. Complete Dispersal, Fraserdale Farms Guernseys,** Jack W. Fraser, owner, R. R. 3, King, Ontario, Canada. Sale at Hays Sales Arena, Oakville, Ont., managed by Hays Farms International Ltd., Thomas E. Hays, President, assisted by The Merryman Company, Sparks, Md. 21152.

**May 11. Dewan Farms Complete Dispersal,** Mutual Milk Sales, Inc., Oneida, N. Y., owners. Sale managed by The Merryman Company, Sparks, Md. 21152, assisted by the New York Guernsey Breeders Co-Op., Inc., 3 Main St., Cobleskill, N. Y.

**May 12. Clover Hill Farm Dispersal,** Floyd and Homer Southard, Cato, N. Y. Sale managed by The Merryman Company, Sparks, Md. 21152, assisted by the New York Guernsey Breeders Co-op., Inc., 3 Main St., Cobleskill, N. Y.

**May 17. Willow Valley Farm Milking Herd and Bred Heifer Sale,** George N. Martin, Jr., owner, Jackson, Ga. Sale managed by the North Carolina G. B. A. and South Carolina G. C. C., P. O. Box 1961, Spartanburg, S. C. 29301.

**May 19. 232nd Special Sale,** Sales Pavilion, Lancaster, Pa. Sale managed by the Pennsylvania G. B. A., P. O. Box 458, Camp Hill, Pa. 17011.

**May 21. Golden Herd and Lewis Brothers Farms Dispersal,** Dutchess County Fairgrounds, Rhinebeck, N. Y. Sale managed by The Merryman Company, Sparks, Md. 21152.

**May 22-23. Fourth Kentucky National Guernsey Show and Sale,** Exposition Center, Louisville, Ky. Sale managed by Buzz Garey, 100 Walnut Lane, Morrisville, Pa. 19067.

### JUNE

**June 2. Louisiana Guernsey Heifer Sale,** Walker's Cloverland Guernsey Farm, Alexandria, La. For catalogs write W. H. Waters, Dept. of Dairy Science, La. State University, Baton Rouge, La.

**June 4. Alabama Guernsey Cattle Club Heifer Sale,** at Joe Hall Farm, Montgomery, Ala. Sale managed by the North Carolina G. B. A. and South Carolina G. C. C., P. O. Box 1961, Spartanburg, S. C. 29301.

**June 4. Green Grove Farm Dispersal,** James W. Meyer, owner, Rt. 2, Gilman, Wis. Sale managed by Buzz Garey, 100 Walnut Lane, Morrisville, Pa. 19067, assisted by the Wisconsin G. B. A., 38 S. Water St., West, Fort Atkinson, Wis. 53538.

**June 14. A. F. Robertson Dispersal,** R. 1, Stoney Point, N. C. Sale managed by the North Carolina G. B. A. and South Carolina G. C. C., P. O. Box 1961, Spartanburg, S. C. 29301.

**June 18. P. B. Farm Dispersal,** Charles Plushanski, owner, at the farm, Kutztown, Pa. Sale managed by Buzz Garey, 100 Walnut Lane, Morrisville, Pa. 19067.

**June 23. 233rd Special Sale,** Sales Pavilion, Lancaster, Pa. (Night Sale.) Sale managed by the Pennsylvania G. B. A., P. O. Box 458, Camp Hill, Pa. 17011.

### JULY

**July 11. New England Sale,** Mallory Arena, Eastern States Exposition Grounds, West Springfield, Mass.

**July 21. 234th Special Sale,** Sales Pavilion, Lancaster, Pa. (Night Sale.) Sale managed by the Pennsylvania G. B. A., P. O. Box 458, Camp Hill, Pa. 17011.

**July 27. Ontario Classic Sale,** at Belyle Farm, Lyle Stokes, owner, Ailsa Craig, Ontario, Canada.

### AUGUST

**Aug. 5. Sunny Meadows Farm Complete Dispersal,** Count R. Boyd III, owner, at the farm, Springfield, Tenn. Sale managed by The Merryman Company, Sparks, Md. 21152.

**Aug. 8. 3rd Southern Quality Sale,** Belmont View Farm, Franklin, N. C. Sale managed by the North Carolina G. B. A. and South Carolina G. C. C., P. O. Box 1961. Spartanburg, S. C. 29301.

**Aug. 18. 235th Special Sale,** Sales Pavilion, Lancaster, Pa. (Night Sale.) Sale managed by the Pennsylvania G. B. A., P. O. Box 458, Camp Hill, Pa. 17011.

**Aug. 19. Georgia Annual Fall Guernsey Sale,** Fairgrounds, Macon, Ga. Sale managed by the North Carolina G. B. A. and South Carolina G. C. C., P. O. Box 1961, Spartanburg, S C. 29301.

**Aug. 25. Fresh Meadow Farm Guernsey Dispersal,** Orland M. Reiff, Honey Brook, Pa., owner. Sale at the Pavilion, Lancaster, Pa., managed by the Pennsylvania G. B. A., P. O. Box 458, Camp Hill, Pa., 17011, and The Merryman Company, Sparks, Md. 21152.

**Aug. 30. 3rd South Carolina-Chester County Annual Guernsey Sale,** Fairgrounds, Chester, S. C. Sale managed by the North Carolina G. B. A. and South Carolina G. C. C., P. O. Box 1961, Spartanburg, S. C. 29301.

### SEPTEMBER

**Sept. 8. California Fall Production Sale,** Fairgrounds, Sacramento, Calif., 6:30 p.m. Sale managed by the California G. C. C., Inc., P. O. Box 636, Jackson, Calif. 95642.

**Sept. 9. 7th Cleveland County Fall Guernsey Sale,** Fairgrounds, Shelby, N. C. Sale managed by the North Carolina G. B. A. and South Carolina G. C. C., P. O. Box 1961, Spartanburg, S. C. 29301.

**Sept. 16. Owen's Place Guernsey Farm Complete Dispersal,** at the farm, Dietrich Farms, Inc., and Robert Staner, owners, R. 2, Bremen, Ind. Sale managed by Buzz Garey, 100 Walnut Lane, Morrisville, Pa. 19067, and the Indiana G. B. A., Box 426, Mulberry, Ind. 46058.

**Sept. 22. 236th Special Sale,** Sales Pavilion, Lancaster, Pa. (Night Sale.) Sale managed by the Pennsylvania G. B. A., P. O. Box 458, Camp Hill, Pa. 17011.

### OCTOBER

**Oct. 8. The Butterfat Sale,** Franchester Farms, West Salem, Ohio. Sale managed by Buzz Garey, 100 Walnut Lane, Morrisville, Pa. 19067.

**Oct. 10. Green Meadow Sale,** managed by The Merryman Company, Sparks, Md. 21152.

**Oct. 17. Grain Meadow Guernsey Farm Dispersal,** Walter L. Young & Son, owners, R.R. 1, Greentown, Ind. Sale managed by The Merryman Company, Sparks, Md. 21152, assisted by the Indiana G. B. A., Box 426, Mulberry, Ind. 46058.

**Oct. 20. 237th Special Sale,** Sales Pavilion, Lancaster, Pa. (Night Sale.) Sale managed by the Pennsylvania G. B. A., P. O. Box 458, Camp Hill, Pa. 17011.

**Oct. 28. 7th Saluda Guernsey Production Sale,** Livestock Arena, Saluda, S. C. Sale managed by the North Carolina G. B. A. and South Carolina G. C. C., P. O. Box 1961, Spartanburg, S. C. 29301.

### NOVEMBER

**Nov. 10. 28th Annual Pennsylvania State Sale,** Sales Pavilion, Lancaster, Pa. Sale managed by the Pennsylvania G. B. A., P. O. Box 458, Camp Hill, Pa. 17011.

**Nov. 17. 238th Special Sale,** Sale managed by the Pennsylvania G. B. A., P. O. Box 458, Camp Hill, Pa. 17011.

## Meetings

### SEPTEMBER

**Sept. 22. Vermont Feed Dealers and Manufacturers Association Annual Meeting,** University of Vermont, Burlington, Vt. 05402.

### NOVEMBER

**Nov. 19. 47th New Jersey G. B. A. Annual Meeting and Banquet,** Forsgate Country Club, Jamesburg, N. J., 6:15 p.m.

## Fairs, Shows and Field Days

### MAY

**May 7. New Jersey Youth Field Day and Judging School,** Conover's Guernsey Farm, Hightstown, N. J., 10:00 a.m. John Paulmier, judge.

**May 14. Stanislaus County G. B. A. Annual Spring Show,** Fairgrounds, Turlock, Calif. Cliff Knight, judge.

**May 28. Southeast Louisiana G. C. C. Field Day,** Dewitt Robertson's Dairy Farm, Amite, La.

### JULY

**July 8. North Carolina G. B. A. Field Day,** Brookberry Farm, Winston-Salem, N. C.

**July 9. New Jersey Chicken Barbecue,** Aaronson's Locust Hill Guernsey Farm, Columbus, N. J. 5:00 p.m.

**July 9. Tri-State G. B. A. Field Day,** Cedar Creek Farm, R. 1, Bristol, Tenn., 10:00 a.m.

**July 9. Southeastern Wisconsin Guernsey Parish Show,** Walworth County Fairgrounds, Elkhorn, Wis.

#### Oklahoma District Field Days

**July 11. Southeast,** Mungle's Guernsey Farm, Atoka.

**July 12. Central and Southern,** Golden Dew Farms, Charles Griggs, Jr. & Sr., owners, Mustang.

**July 13. North Central,** Gonterman Guernsey Farm, Ponca City.

### AUGUST

**Aug. 20. Tri-State G. B. A. Annual Junior and Open Show,** Purebred Livestock Pavilion, Bristol, Tenn., 10:00 a.m. Lawrence Colebank, judge.

**Aug. 26. New Jersey State Guernsey Show,** Trenton, N. J. Gilbert Farrington, judge.

### SEPTEMBER

**Sept. 12-16. Pennsylvania All-American Dairy Show,** Harrisburg, Pa. 17120. Guernseys will be judged on Sept. 14 by Clyde K. Chappell.

## Chat . . .

The EASTERN STATES EXPOSITION, West Springfield, Mass., announces that G. W. Wynne, 51, executive vice-president, and for the past 12 years general manager of the regional Mid-South Fair, located in Memphis, Tenn., has been named Exposition general manager. Mr. Wynne will continue to fill his present Tennessee position until after the Mid-South's Fair held the last week in September. He will assume his new office with the Eastern States Exposition on December 1. To direct Exposition operations in the meantime, Gus W. Campbell, of Gus W. Campbell Associates, New York City management consulting firm, has accepted as a fulltime assignment the post of interim manager.

## 1966, 1967 and 1968 CLASSIFICATION SCHEDULES

| STATE OR STATES | 1966 | 1967 | 1968 |
|---|---|---|---|
| Western and Central New York | | Fall | None |
| Maryland, Delaware, New Jersey | | Fall | None |
| Arkansas, Texas, Tennessee, Mississippi, Louisiana and Oklahoma | May 9-21 | Fall | None |
| Illinois and Michigan | May 30—June 11 | Fall | None |
| Iowa, Minnesota, North Dakota and South Dakota | June 20—July 2 | Fall | None |
| Virginia | Aug. 22—Sept. 3 | December | None |
| Massachusetts, Maine, Vermont and New Hampshire | Sept. 12-24 | None | Spring |
| Arizona, California and Nevada | Oct. 10-20 | None | Spring |
| Idaho, Montana, Wyoming, Eastern Washington, Eastern Oregon | Oct. 21-29 | None | Spring |
| Missouri, Nebraska, Kansas | Nov. 7-19 | None | Spring |
| Indiana and Kentucky | Nov. 28—Dec. 7 | None | Spring |
| Eastern Pennsylvania | Dec. 8-20 | None | Spring |
| Eastern New York and Connecticut | None | Spring | Fall |
| Alabama, Georgia, Florida, North Carolina and South Carolina | None | Spring | Fall |
| Colorado, New Mexico, Utah | None | Spring | Fall |
| Western Washington, Western Oregon | None | Spring | Fall |
| Wisconsin | None | Spring | Fall |
| Ohio | None | Spring | Fall |
| Western Pennsylvania and West Virginia | None | Spring | Fall |

### BOSTON WGBH CHANNEL 2 — TV AUCTION

CHANNEL 2, Boston's nonprofit, educational TV Station, is holding an auction each evening from Tuesday, May 31, through Saturday, June 4. The auction is scheduled to start late in the afternoon and run until late in the evening on these dates. Among the many items to be offered at auction will be an outstanding registered Guernsey heifer calf. The calf was born September 28, 1965, and is donated by Cameron Bradley, Wolfpen Farm, Southboro, Massachusetts. The entire proceeds will go to Channel 2 to help maintain its many worth-while, educational programs. The price of the calf is tax deductible.

This Guernsey calf combines the inheritance of some of the breed's well-known animals. The sire is Chedco Butterfat's Actor, a son of Fairlawn Blanche's Actor, Gold Star Sire, from the Gold Star Blanche Family—the only family of the breed with five gnerations of Gold Star Dams. "Butterfat's Actor" is a son of Yellow Creek Rose Harmony, that sold at public auction for $10,600 in The 1955 Guernsey Sale. The heifer calf is out of Wolfpen Sheik's Caroline, 10650 — 520 — Jr2 — DHIA — 305 — 2x, 12430 — 591 —4DHIA — 305 — 2x. She is also the dam of two full sisters to the calf, including Wolfpen Actor's Carol, 10990 — 530 — 2-8DHIA — 305 — 2x. "Sheik's Caroline" is bv Fairlawn K. Marmion, he a full brother to a Gold Star Sire, and she is out of Kitchener L. Cameo, with seven records including 11518— 527 — 5HIR — 305 — 2x.

This heifer calf is extremely well-bred and from a good cow family. It is hoped that anyone interested in getting a good heifer calf and helping a worthy cause will send in their bids to Channel 2 Auction, WGBH-TV, Boston, Massachusetts. There will also be an opportunity to bid on the calf while it is actually being sold by phoning the TV Station and placing your bid. It is also possible, if you prefer, to phone or write the Station and they will undoubtedly give you the approximate time that the calf will be sold.

### Ruth Liebers Ellis

MRS. RUTH LIEBERS ELLIS, daughter of Mr. and Mrs. Otto H. Liebers, Lincoln, Nebr., died on April 3 following a brief illness. We extend deepest sympathy to the Liebers family.

### Mrs. Robert Murray

MRS. ROBERT MURRAY passed away on March 31 following a prolonged illness. The many friends of Bob and Mary Murray will recall the many pleasant hours they spent with them at meetings, shows, sales, and at Flying Horse Farm, Ipswich, Mass., from 1937 to 1945, and at other top breeding establishments. Through the years, the Murrays were located at Monstone, White Farms, Martin-Violette, Catamount, Flying Horse, Lauxmont, Beach Road and Fritzlyn.

Bob is now living at Wicklow Farm, Far Hills, New Jersey, and his many friends join us in expressing deepest sympathy to him at this time of great loss.

### Doris Lee Meadows

DORIS LEE MEADOWS, wife of Elmer J. Meadows, field representative for The American Guernsey Cattle Club in the Pacific Northwest since August, 1943, passed away on Saturday, April 16. Doris is survived by her husband, two sons, Jackson K. and Robert E., and a daughter, Mrs. Velma Lee Bruce, and her family. The many friends of Elmer and his family join us in expressing deepest sympathy to them.

# Chat In Pictures

*W. Lee Moore, Plano, president of the Texas G. B. A., presenting a model cow to Randy Taylor, Garland, owner of the grand champion Guernsey in the junior show at the Southwestern Exposition and Fat Stock Show, Fort Worth, Tex.*

*John Hecker, MABC Sire Analyst; Frank Heim, MABC State Board Guernsey Committeeman, receiving AI Gold Star Sire certificate for Yellow Creek Jewel Supreme from Edward Wright, National Guernsey Fieldman and MABC State Board Guernsey Committeeman, and Douglas Pierson, MABC President. "Jewel Supreme" was one of the first bulls to qualify for the new AI Gold Star Sire award. His 1,272 AI daughters, 2,369 records, average 10353 lbs. of milk, 5.0%, and 513 lbs. of fat, ME—305—2x, with 353 classified daughters averaging 83.1 per cent; predicted MILK difference, 853 pounds.*

*A new line of Wayne Animal Health Aids, in the general classifications of wormers, insecticides, disinfectants and treatments, was introduced to dealers across the country recently at a series of Dealer Business Management Conferences. John Hoff (far left), Animal Health Department Manager, shows products to Allied Mills officials (left to right), J. E. Streetman, vice-president and director of marketing; Tom Graham, general sales manager, and Dr. M. J. Brinegar, manager of Wayne Research.*

*Senator Joseph D. Tydings (D-Md.) recently took time out from his busy schedule to entertain at luncheon, in the Senators' Dining Room of the Capitol, Edward M. Wharff, III, and his sister, Mary Jane Wharff Nelson, Dayrock Farm, Woodbine, Md. The occasion was to celebrate Maryland's first National Guernsey Futurity winner, which honor was won by Dayrock King Sparkle at the 1965 National Guernsey Show. She was All-American senior yearling heifer in 1964, which was also a first for Maryland. Pictured is the Lake Louise Farm Perpetual Trophy won at the National.*

*Grover P. Simpson, Director, Development Merchandising, ADA, Chicago, Ill.; Dr. E. R. Berousek, Chairman Animal Science Department, University of Rhode Island, Kingston, and Secretary, Rhode Island Dairy Industry Promotion Committee; Herbert Saal, Editor, American Dairy Review, New York City, and Mike Stuhlsatz, Asst. Sales Manager, Golden Guernsey, Inc., Peterborough, N. H., at the 3rd Dairy Industry Seminar held at Rhode Island College, Providence, R. I., on February 16. 160 Rhode Island and nearby Massachusetts milk dealers, route salesmen and supervisors were in attendance. Theme of the program was, "How To Increase Your Milk Sales."*

*11th annual visit by Illinois juniors on the W. H. Odlum trip to the International Dairy Show, Chicago. Seated: Diane Miller, German Valley, District 1; Lorita Heitzler, Prophetstown, assistant chaperone; Mrs. George A. Campbell, Batavia, chaperone; W. H. Odlum, Roselle, sponsor of the trip, and Mrs. Gertrude McNaught, Elgin. Standing, Dave Yakey, Caledonia, District 2; Ronald Schauffelberger, Greenville, visitor; Roger Laesch, Norman, District 3; Mike Hogue, Geneseo, District 4; Douglas Schauffelberger, Greenville, District 7; Ron Ehrhardt, Fowler, District 6; Jim McCoy, Palestine, District 8; Dr. and Mrs. Worzak, visitors; John Roeschley, Flanagan, District 5, and George A. Campbell, Batavia, Illinois Field Secretary.*

# Profitable Forage Handling

# FROM STORAGE TO COW

THE facilities for storing and handling forages built 10 years or more ago are rapidly becoming outmoded. The trend to specialized dairy farms, with much larger herds, and the advent of new silos and silage removal equipment is causing many dairymen to take a new look at their systems.

Mechanizing the forage feeding chore has lagged far behind the production and harvesting chores. In the past 20-25 years, the output for an hour of labor has increased more than 350 per cent in crop production. Efficiency in doing barn chores has only increased about 250 per cent. Most of the progress in doing barn chores has been evident in milk handling and manual removal. Many dairymen need to take a new look at mechanizing the feeding chore.

Why is it becoming so important?

1. A progressive farmer is always looking for new ways to reduce his unit costs of production. This can usually be done by increasing the output per man and the output per dollar of overhead expenses.

2. The physical labor of doing dairy chores needs to be reduced to entice sons and hired labor to stay in farming.

3. Physical handicaps of workers on the larger farms require some mechanization.

Many farmers make decisions on the basis of what the neighbors do, or on the basis of a blanket recommendation of an agricultural worker. Sound decisions are not that simple. They should be based on economic principles as they fit an individual farm situation.

. . . Improvements involving capital investments should reduce labor or permit the production of more animal products with the same labor.

. . . The added costs of new storage or feeding facilities should be paid for by the added returns realized from more cows, higher production, lowered feed costs resulting from better feed, less labor, or reduced feed losses.

. . . An operator should be sure there is not a better alternative use for his capital if realizing maximum profits is one of his goals.

. . . The system should fit the present complement of equipment and storage facilities, unless it is conclusively determined that an entire new system is more profitable.

What are the alternative methods of storing and handling forage?

1. All hay, baled, chopped or loose.
2. All silage, corn and grass.
3. A combination of hay and silage.

### Information Needed For A Decision

Considerable information needs to be known before a decision is made on the system that will fit an individual farm.

. . . The harvesting equipment that is available.

. . . The present storage facilities.

. . . The crops that can be grown the most profitably.

. . . The herd size contemplated for the future.

. . . The type of barn facilities available.

. . . Additional storage space needed.

. . . Capital available and amount needed for new facilities.

. . . The effect of changing the feeding system on the harvesting equipment.

. . . The amount of labor to be saved and the eventual productive use of this labor.

. . . The change in feed quality as the result of a new storage system, also the value of this change.

. . . The effect of feeding and storage losses from a new system.

### Hay Storage and Handling

Many farmers would like to discontinue handling hay. They feel it is not only time-consuming but hard physical work. The chore of storing baled hay has been greatly mechanized. However, the problem of getting it from the mow and feeding is not mechanized. Research studies have indicated it takes anywhere from ½ hour to 1½ hours per ton for this chore. Variation in time depends on whether hay is baled, loose or chopped, on herd size, location of storage, age and agility of operator, location of hay chutes, plus other factors.

Time could be reduced by rearranging storage, installing more hay chutes, use of hay carts, feeding directly into feed racks from the storage area. This chore could become mechanized if the oscillating feed trough or mechanical bale shredder proved successful.

The cost of storing a ton of dry matter as hay is quite reasonable. Storage costs range from $1 to $2 per ton of *dry matter* as compared to $3 to $8 per ton for storing dry matter as silage. The type of silo greatly influences silage storage cost. A farmer should be aware of the fact that existing hay storage may lie idle, while his *costs* increase by switching to silage. A great deal of labor must be saved, forage losses reduced, and quality improved to pay for these added costs.

Losses from hay harvesting, storing and feeding are many times excessive, depending on the management practices of the operator. The data in Table 1 is a compilation of average field, storage and feeding losses for hay. These losses can be

By
FRED A. HUGHES
*Professor Farm Management Extension*
Pennsylvania State University

reduced with improved management practices and the proper equipment. Total forage losses can also be reduced by a combination hay and hay silage program.

### Silage Storage and Handling

Silage offers a greater opportunity for mechanized feeding. Losses are not as great as for hay but storage costs are greater. Each of these need to be considered.

The quality of various type silages differ. Data from the Pennsylvania Forage Testing program indicate that corn silage provides the greatest amount of total digestible nutrients per ton (Table 2). On the other hand, alfalfa silage provides a greater amount of protein per ton. This is an important consideration in view of the cost of protein for dairy cattle feeding. Linear programming of farms in Pennsylvania has consistently kept alfalfa silage in a program even when corn silage was not limited.

Some individuals feel there is a great difference in quality between direct cut, wilted and low moisture silage. The management practices, the material in the field, and the date of harvesting have a greater influence on quality than the type of storage.

### Types of Silage, Storage and Losses

Silage can be stored in three types of silos.

1. The conventional upright (wood, concrete, steel or tile).
2. The gastight upright (steel, fiberglass, concrete).
3. The bunker or trench (concrete, wood, dirt).

Field and storage losses for corn silage do not vary too much in various type silos. However, these losses for grass silage do vary by the type of silo. *Field* losses are less for high moisture grass silage than for haylage, while storage losses are considerably higher because of greater fermentation and seepage.

The *total* field and storage losses of grass silage in various type silos do not vary as many people are led to believe (Table 3). The lowest total field and storage dry matter losses average 14.8 per cent in gastight silos at 61-70 per cent moisture. The losses with the same material stored in conventional silos are about 16.6 per cent. This is slightly more than a two per cent difference. If silage is valued at $10 per ton, this is a 20 cent loss. Highest losses are observed with high moisture materials in both the conventional and gastight silos.

Table 1. Estimated Dry Matter, Field Storage, and Feeding Losses for Hay

| Hay | Field and Storage Losses | Feeding Losses | Total Losses |
|---|---|---|---|
| | % | % | % |
| Field cured | | | |
| All rained on | 32.6 | 8 | 40.6 |
| 50% rained on | 28.8 | 7 | 35.8 |
| No rain | 17.4 | 5 | 22.4 |
| All lots | 24.2 | 6 | 30.2 |
| Barn finished | | | |
| No heat | 17.3 | 5 | 22.3 |
| Heat | 15.0 | 5 | 20.0 |

Table 2. Average Analysis of Forage Samples Tested by the Pennsylvania Forage Testing Program

| Type of Silage | Moisture | Dig. Protein | TDN |
|---|---|---|---|
| Corn | 73 | 4.8 | 69 |
| Sorghum | 76 | 5.0 | 58 |
| Small Grain | 75 | 6.3 | 55 |
| Sudan Grass | 77 | 6.7 | 55 |
| Perennial Hay Crop | | | |
| Haylage | 54 | 9.9 | 58 |
| Wilted | 69 | 9.5 | 59 |
| High Moisture | 76 | 9.4 | 58 |

Table 3. Storage and Field Dry Matter Losses in Hay-Crop Silage Ensiled at Various Moisture Levels in Different Types of Silos[1]

| Moisture Level | Field Losses[2] | Storage Losses[3] | | |
|---|---|---|---|---|
| | | Conventional[4] | Gastight | Bunker[5] |
| | % | % | % | % |
| 71% and over | 2 | 21.4 | 21.7 | 13.4 |
| 61-70% | 6 | 10.6 | 8.8 | 14.0 |
| 60% and under | 12 | 7.7 | 4.6 | 16.0 |

[1]Estimate of losses by R. S. Adams, Pennsylvania State University based on various research studies.

[2]Includes leaf shattering, weathering, respiration, and other wastage.

[3]Includes spoilage, seepage, and fermentation losses.

[4]Concrete stave silos used in this comparison.

[5]Properly filled and sealed with a plastic cover weighted over the entire surface with sawdust.

Table 4. Estimated Annual Relative Costs of Silage Storage per Ton in Various Size and Types of Silos. 70% Moisture Silage[1] One Filling per Year

| | 300 Ton | 400 Ton | 500 Ton |
|---|---|---|---|
| Gastight | $2.43 | $2.28 | $2.10 |
| Concrete Stave | 1.30 | 1.16 | 1.08 |
| Wood | 1.18 | 1.08 | — |
| Concrete Trench | .55 | .53 | .52 |

[1]Costs are based on 4% depreciation, 6% interest, 1% repair, 1.3% for taxes and insurance. Unloader costs not included. Costs will vary based on the initial investment.

It appears that the problem of silage quality is one of management more so than one of storage. Storage facilities will not improve the quality of a silage that is poor at harvest time. This means that the costs of storing and handling are more important than the storage facility, assuming the same material is harvested at the same time.

### Storage Costs

There are several factors that influence the costs of silage storage per ton. These include the initial investment, size of silo, length of life, and repairs. The data in Table 4 shows some relative costs per ton of silage stored at 70% moisture in different types and size of silos. These costs will vary by areas of the country and by years life assumed for each silo. Obsolescence should be considered more in determining year life than how long the silo will stand up.

The lowest cost storage is available in the trench or bunker silo, but the disadvantages of silage removal and losses may overshadow the lower cost. Gastight silos are the higher cost

(*Please turn to page* 604)

# A Career / In The Registered Industry For College Grads

By E. E. Ormiston, *Professor of Dairy Husbandry*
University of Illinois, Urbana

(Presented at the Annual Meeting of the Illinois Holstein-Friesian Association, December 9, 1965. Reprinted from Holstein-Friesian World, March 25, 1966.)

I have been invited to discuss with you the very challenging subject, "A Career in the Registered Industry for College Graduates."

First, let us define our terms. I consulted the newest and biggest dictionary in our office, and among the several definitions of career was this one—an occupation or profession engaged in as lifework.

For the past 25 years, in addition to research and managing the University of Illinois dairy farm, I have been concerned with teaching our students courses in dairy cattle management and dairy cattle judging and selection. My work at the University, experiences as a fieldman with one of the breeds, judging fairs and coaching the dairy cattle judging team, have afforded me an opportunity to learn something about the registered industry. My chief interest is with our undergraduate students and what they will do following graduation. I could talk about the careers of past graduates, but at the moment we are concerned with the future rather than the past.

I believe that the breeders of cattle, and I mean purposeful breeders, not just multipliers of numbers, are the backbone of the industry. I am also firmly convinced that the breeding and improvement of purebred dairy cattle can lead to a fine career for college graduates. Such a career is challenging; it offers unlimited opportunities for self expression while making meaningful contributions to society; the financial returns can be good, though few will become rich. For these reasons, in my work with students, I encourage those who are interested, especially if they have access to a farm, to consider the breeding of registered dairy cattle for their lifework.

Our college graduates are in demand. They are sought by industry and businesses related to or serving agriculture. We do not fill the demand, and starting salaries of $7,000 or $8,000 are not uncommon. Our graduates have many career alternatives. The records show that only about 20 per cent of them actually return to the farm, although more than half indicate that they expect to do so when they enroll as freshmen. The purebred industry must compete with alternative careers for our graduates. They will not choose the purebred business for their lifework unless they are convinced that in the long run it offers opportunities equal to those of alternative professions in what they consider to be the basic requirements of a desirable career. Among these requirements are:

**1. Financial rewards sufficient to provide a high standard of living, and which will provide additional compensation with professional advancement.**

As the purebred industry becomes more centralized, with larger units, it can be financially rewarding. The commercial dairy business must be financially sound to survive, and the purebred business offers opportunity for income over and above that of strictly commercial dairymen. The dairy business, especially the purebred segment of it, offers opportunity to increase returns with skillful management and salesmanship. It meets this first test.

**2. An opportunity to earn and receive respect.**

The purebred industry meets this requirement. Successful dairymen who breed and develop outstanding herds, which are the source of seedstock for others, and whose herds contain individuals which are leaders in production or winners in the show ring, or who breed and develop bulls and cow families which set the pace in breed and herd improvement, certainly earn and receive the respect and admiration of livestock men regardless of the breed or species they may prefer. Our master breeders will be remembered as long as improved breeding continues.

**3. A Challenge to his ability.**

Few careers are more dynamic or offer greater challenges than does dairy farming and the breeding, development and management of registered cattle. Breeders of registered cattle have the opportunity to use all the skills, special aptitudes and abilities at their command in the successful operation of their business.

Purebred breeders who take an active interest in their local, state and national associations come to know influential men in all walks of life with a common interest in breeding registered cattle. They are in a position to help make decisions that have great impact on the progress of their own breed and of the dairy industry. They become members of a great team. Few careers can offer equal

opportunities for decision-making and self-expression.

**4. A career that gives personal satisfaction in a job that can be shared and enjoyed by the family.**

Those who engage in the breeding of livestock live close to the family, and the business becomes a shared family enterprise. The children can show cattle and grow into a family partnership. Few other careers offer these opportunities. We are convinced, that with modern conveniences to take the drudgery out of dairy farming, there is no finer place to live and raise a family than on a dairy farm.

College-trained men are likely to find their wives on campus. Few college-trained wives are willing to milk cows and feed calves; and few college-trained men would want them to. I think our dairy business would have a better image if fewer wives worked in the dairy barn, and I would exclude such work from the advantages of sharing the job with the family. A working knowledge of the husband's business and the opportunity to have him at home with the family is a different matter.

**5. Security.**

Some people belittle the importance of job security. Most company representatives who visit our campus for the purpose of interviewing the students concerning job opportunities stress the retirement system and the stability of their companies as major advantages in a career with their organization. Although there are wide fluctuations in the income on dairy farms, few careers offer greater over-all security than does that of breeding purebred cattle on one's own farm. There is no fear of layoff or seasonal unemployment and no fear of forced retirement at 60 years or younger. Inflation, which eats up savings and causes distress to those on fixed incomes, is less serious to the dairyman because his land and capital and the products of his labor tend to increase in value too.

Dairy farming, and especially the purebred segment of it, needs college-trained men. No business in the long pull will be better than the brains it can attract. The purebred business, like all businesses, needs educated and articulate leadership. In the past it has not done a very good job in attracting college graduates. In 1957, according to a survey made by Milk Industry Foundation, only 5.2 per cent of our dairy farmers had completed any college training and only 2.3 per cent had graduated from a college. Dairy farmers must do a better job of educating their sons and bringing them home.

### Appraising The Future

Management and decision-making will continue to increase in importance. The changes we have undergone during the past 20 years are indicative of what we may expect in the future. The smaller operations will continue to become bigger or disappear. The part-time dairy enterprise and one-man operations will become fewer. Specialization helps the operator to obtain and afford mechanical equipment required to lower costs per unit of product. Capital requirements will continue to increase. Small dairymen are confronted with the same problems of survival as are the small urban businessmen.

In years past, dairy farmers were paid largely for their labor, and that of their family and the use of their land and buildings. Not much mechanical equipment was required, there were no elaborate milk houses, no milking parlors, no bulk tanks. In the future more and more of dairymen's income will come from the use of equipment and other forms of capital. Production costs are now more than 65 per cent of gross income. As operations become larger, or more intensive and more specialized, production costs will take an increased share of the gross income. As this takes place the requirements for top management of labor, capital, investments and credit will become greater. The ability to make the right decisions will determine the success of the business. The day when the dairy farmer could make a reasonable income by himself and his family, working long hours with little or no planning from year to year, is past. So is the old formula for success in farming:

*Early to bed and early to rise,*
*Work like heck and fertilize.*

The business of livestock farming and with it the purebred industry will find competition in food production increasingly severe. As a consequence, there will be greater emphasis on efficiency. Much of the world is hungry, and the increase in world population is outstripping the increase in food production. There are some 180,000 more mouths to feed today than yesterday. In 1900, the world population was about 1 billion persons, today there are about 4½ billion, and it is estimated that by 2000, only 35 years from now, there will be some 7 billion. By the year 2000 our own country will have grown from the present almost 200 million to 338 million at the current rate of increase of 1½ per cent per year. More mouths per acre can be fed from cereals and vegetables than from livestock products.

The United States can feed herself in the foreseeable future, but can we and Canada and a few other food surplus nations live in abundance in a hungry world? We are now providing the daily rations for 100 million people outside our own country. This has been possible due to our agricultural surplus in storage. However, competent authorities report that those surpluses are becoming depleted. Some 2 million acres of land are being taken by highways, expansion of cities and airports each year, and about 40 per cent of this is good agricultural land.

The livestock industry in the United States will be profoundly affected by the increased need for food. When food supplies are inadequate, livestock must compete with food grains and vegetable crops in calorie production per acre. In this situation, dairy farming is in a good position compared to other livestock, because the dairy cow is second only to the pig in the efficiency with which she produces human food from plant feeds. Unlike the pig, and the chicken, both of which require diets made up chiefly from cereals, the dairy cow can get 75 per cent of her nutrients from roughages. Milk has greater food value in terms of high quality proteins and minerals than do pork or poultry products, and animal proteins play an essential role in proper diet.

### A New Look

The competition with plant agriculture will confront the dairy industry with its greatest challenge. We need to take a new look at breeding cows which can handle roughages and by-products of the food grains with the greatest efficiency. We may find that the current rate of high grain feeding has been a mistake, and we should have been breeding cattle capable of handling a higher proportion of roughage and capable of harvesting it.

Dairy farming will continue to move from the grain belt areas and may be confined to less arable areas where continuous corn and soybeans and large scale mechanized farming cannot be used to advantage. The land in the less arable areas is less costly per acre, and with proper management can be made very productive in roughage production.

In the effort to increase efficiency of production, dairy cattle breeders

(*Please turn to page* 604)

# Willow-Wilde Owners Honored As 1965 Master Farm Family

By Ballard K. Bennett

*The 1965 Kentucky Master Farm Family Award was presented to the Elmer Hixon and Cecil Burnette Families recently at the High School, Fulton, Ky. Elmer Hixson (left) and Cecil Burnette (right) have made a real team in breeding Guernseys at Willow-Wilde Farms, Fulton, Ky., for several years. Other members of the family, left to right, are Mrs. Hixson and daughter Patti, and Mrs. Burnette.*

Three Fulton County, Ky., Banks, namely, the Fulton Bank and the City National Bank, both of Fulton, and the Citizen's Bank, Hickman, sponsored the Fulton County Agricultural and Home Economics recognition banquet in the Fulton High School gymnasium the evening of March 14. About 200 people were in attendance and witnessed the presentation of the 1965 Master Farm Family awards to two Kentucky Guernsey breeders who have been operating a partnership Guernsey farm some 10 to 12 years. These two men, Cecil Burnette and Elmer Hixson, with their families, were presented the awards by T. P. Head, Editor of the Progressive Farmer (Kentucky-Tennessee-West Virginia section) whose office is in Memphis, Tennessee.

Willow-Wilde Farms began back in about 1941 when Cecil purchased his first Guernseys. At that time, Cecil and Mrs. Burnette were operating the farm themselves. Mr. Burnette continued to add an occasional Guernsey to his herd. However, as he was no longer a young man, and had no children to keep the operation going, he began to think about someone to keep the herd intact and operating as he became less active. A partnership arrangement was therefore worked out with Elmer Hixson, a graduate of the University of Kentucky, who had married Mr. Burnette's niece, and was working in agricultural activities. That partnership arrangement really became the operation as it is known today. Elmer was able to purchase an adjoining farm, thus adding to the total acreage at Willow-Wilde.

*Willow-Wilde's V. Roella, one of the good cows at Willow-Wilde Farms, 12410—586—3yrs—DHIR—292—2x.*

*Cecil and Elmer take time out from a busy schedule at Willow-Wilde to pose for this picture. Willow-Wilde has the largest herd of registered Guernseys in Kentucky.*

Today, we are told, Willow-Wilde has the largest herd of registered Guernseys in Kentucky. While some artificial breeding is carried on, the Willow-Wilde herd has developed several rather good bulls. Many will remember Henslee Farms D. Noble, a noted prize winner. "D. Noble" was reserve senior and grand champion at the National in 1956, 1957 and 1960, and was senior and grand champion in 1961. He was also reserve senior and grand champion at the 1957 International, and senior and grand champion in 1960 and 1961. "D. Noble" was All-American two-year-old bull in 1955, and All-American aged bull in 1960 and 1961. According to Elmer and Cecil, the best bull used in the herd most recently was another Henslee Farms bull, a son of Henslee Farms Galahads Virgel, that has a number of milking daughters in the herd.

The Willow-Wilde operation is a practical one. Over the years, the owners have continued to make definite progress with their feed program, and they plan to further improve their feeding facilities. They raise a lot of their own feed, have two silos, and believe in a good roughage program. These folks have classified and are using production testing to improve their herd. Their many friends are invited to stop by any time and visit with them.

---

### T. E. Gould

T. E. Gould, Gouldale Farm, Auburn, N. Y., died on January 25. Mr. Gould started his Guernsey herd in 1947 with the purchase of 17 head from Greystone Farm, and had been a producer of Golden Guernsey milk for Auburn Guernsey Farms for many years. The herd was dispersed in February. Mr. Gould had held a partnership membership in The American Guernsey Cattle Club with his wife, L. I. Gould. He will be greatly missed by his many Guernsey friends in Central New York.

---

### Mrs. Gertrude H. Wasson

Mrs. Gertrude H. Wasson, wife of H. J. Wasson, Conway, Ark., passed away the latter part of March following a short illness. We extend our deepest sympathy to the Wasson family in their great loss.

# MEETINGS

## Mississippi G. B. A. Annual Meeting

By Ballard K. Bennett

The annual meeting of the Mississippi G. B. A. was held on February 28 with President James C. Walker, Stoneville, presiding. Mrs. D. B. Bridgforth, Nesbit, gave the secretary's report and O. B. Reaves, Hernando, reported on Finances.

Speakers on the program were Woody Moffett, secretary of the Mississippi Milk Commission, who discussed marketing problems. Mr. Moffett complimented Golden Guernsey for their fine marketing efforts. Later, he answered questions from the audience.

An interesting panel discussion followed. Dr. John Buckalew, Department of Dairy Science, Mississippi State University, discussed herd management, Ross Robison, DeSoto County Agricultural Agent, discussed production testing, Bob Barham, Golden Guernsey producer, discussed milking practices, L. J. Lane, Walker Farms, Stoneville, elaborated on the future of Golden Guernsey milk, and David Bridgforth, junior partner with Dudley Bridgforth, Nesbit, discussed "Why I Returned to the Farm." Several questions were handled by this group. John Fulcher, Washington County Agricultural Agent, was moderator.

Francis X. Chapman, the new Secretary of The American Guernsey Cattle Club, was the featured speaker. Mr. Chapman informed the group that the 1966 National Guernsey Show will be held in Memphis, Tennessee. He further discussed breed activities from a National angle, and added a very enthusiastic touch for the audience. Leon Hanaford, local attorney, who has been working with the area Golden Guernsey producers, spoke briefly, telling of his work concerning marketing problems.

Gerald Taylor, Mississippi State Extension Dairyman, recognized Mississippi junior dairy production winners, and presented cash awards. Larry Taylor, Marietta, won $30.00 on the production of Moorelawn Zano Vanicse, with 9977 lbs. of 4% fat-corrected milk, and David Josey, Starkville, won a check of $25.00 on Ha Be's Curtiss V. Fame Rexie, with 9600 lbs. of 4% fat-corrected milk. Janet Morgan, Coldwater, was the recipient of $20.00 on Hi-Hill Nymbo's Dotty; Sandra Morgan, Coldwater, $15.00 on Hi-Hill Cindy's Round-Up Sandy, and David Whitten, Nesbit, $10.00 on Da Belle Farms Honey.

L. J. Lane, Walker Farms, Stoneville, presented production awards to owners of the top 10 cows in the state for 1965. It is interesting to note that the first five cows were all owned by Jack Barnett, Starkville, and were daughters of his outstanding production sire, Magnolia Flash Corinthian.

Ballard K. Bennett, National field representative, discussed area Guernsey activities and urged attendance at The American Guernsey Cattle Club annual meeting to be held in Norfolk, Va., in May.

Max Miller, Coldwater, chairman of the nominating committee, presented the names of Billy Austin, Walls, for president, Mrs. Belle Bridgforth, Nesbit, for vice-president, and O. B. Reaves, Hernando, for secretary-treasurer. The following were named for directors: Mrs. Jessie D. Bowden, Coldwater; Robert Thompson, Senatobia; Max Miller, Coldwater; Roy Wooten, Independence; J. U. Fulcher, Louisville; J. E. Bowden, Horn Lake; James C. Walker, Stoneville; Thomas Callicott, Coldwater, and David Bridgforth, Nesbit. The membership heartily endorsed the nominating committee's choice by unanimous election, thus ending one of the best meetings held by this association in recent years.

*New officers of the Mississippi G. B. A.: Billy Austin, Walls, president; Mrs. D. B. Bridgforth, Nesbit, vice-president, and O. B. Reaves, Hernando, secretary-treasurer.*

*J. E. Bowden, Gayoso View Farm, Horn Lake; Francis X. Chapman, Secretary of The American Guernsey Cattle Club, and James C. Walker, Walker Farms, Stoneville, retiring president, at the Mississippi meeting.*

*Sandra Morgan, Coldwater, 4th place winner in the Mississippi junior dairy production award program, and Larry Taylor, Marietta, first place winner. Both received awards at the annual meeting.*

## Louisiana Junior Cattle Club Organized

By Ballard K. Bennett

About 50 junior Guernsey breeders, their parents, and guests, attended the jointly sponsored barbecued hamburger buffet in the Dairy Science Building, at Louisiana State University, Baton Rouge, the night of March 7, following Junior Guernsey judging at the Louisiana Spring Livestock Show. This enjoyable affair was attended jointly by Junior Holstein breeders. The hamburger buffet, compliments of the Louisiana Guernsey Cattle Club and the Louisiana Holstein Breeders' Association, was handled by Dr. J. B. Frye, his staff members, D. L. Evans and Jesse Rainey, and members of the Louisiana State University Dairy Science Club.

Following musical numbers by graduate students in the Department, the two groups adjourned to their own separate meetings, with the Junior Guernsey breeders organizing their own association. Much credit for getting the organization work under way is due young James Horton, Stonewall, a young Guernsey breeder who portrayed considerable leadership in getting the job done. Mr. Horton was ably assisted by Miss Gay Greer, also of Stonewall, and these two were named president and secretary, respectively. Jimmie Sibley, Pine Grove, was elected vice-president, and Nancy Martin, Alexandria, was designated as treasurer. W. H. Waters, staff member of the Louisiana State University Department of Dairy Science, is serving as advisor to the group in the capacity of assistant secretary of the Louisiana Guernsey Cattle Club.

Leon R. Kleinpeter, Jr., past president of the Louisiana Guernsey Cattle Club, and Ballard K. Bennett, National field representative of

The American Guernsey Cattle Club, both attended the meeting and each spoke briefly to the 30 junior breeders who made up the actual organization.

We are proud of these young folks, and predict that much good will come from the fine leadership that exerted itself in the formation of the Louisiana Junior Guernsey Cattle Club.

---

### Shenandoah Valley, Va., Annual Meeting

By Dean A. Wright

The annual meeting of the Shenandoah Valley G. B. A. was held on March 8, with President John N. Jackson, Staunton, Va., presiding. Following the invocation by John Wenger, guests were introduced.

Kenneth Mace presented the production awards. John Myers, Harrisonburg, had the high herd average of 10809 lbs. of milk and 545 lbs. of fat. Sixteen Guernsey herds in the State averaged over 10000 lbs. of milk this past year as compared to 12 herds the previous year. The Harvey Bates award for high 305-day record for a two-year-old went to John Alger, Broadway.

Earl Baylor, 4-H Dairy Specialist at VPI, reviewed junior activities to be developed this year. He directed questions to the juniors to determine their preferences regarding dates for the various events.

Larry E. Sly, vice-president of the Virginia G. B. A., and manager of Pine Grove Dairy, Portsmouth, presented the program planned for the National Convention of The American Guernsey Cattle Club to be held in Norfolk. He spoke on the change of the National Guernsey Show from Waterloo to Memphis, and the difficulties arising from the fact that the dates would be the same as the Atlantic Rural Exposition. He then discussed the general status of dairying in the country.

Wendell Smith, Churchville, and Daniel W. Brubaker, Dayton, were elected as new directors. Officers for the coming year are: President, John Jackson, Staunton; vice-president, Daniel Brubaker, Dayton, and secretary-treasurer, Dean A. Wright, Nimrod Hall.

---

### Minnesota Annual Meeting

By George W. Chambers

The annual meeting of the Minnesota G. B. A. was held at Wadena on April 2, with about 100 in attendance.

The program started with a director's dinner and meeting on Friday evening, April 1, at the Uptown Cafe. Mr. and Mrs. Melvin Kern, Wadena, were hosts to about 45 directors, wives and early arrivals at a 7:30 a.m. breakfast at Kern Farm. This was followed by a visit to the Kern herd and the herd of Don Sommars, Verndale. The business meeting started at 10:30 a.m. at the St. Ann's Catholic Church. A women's tour to the Home Prest Furniture factory was provided by the Wadena Chamber of Commerce. The Chamber also provided coffee and doughnuts for the women and for the entire group at the end of the afternoon program.

A meeting of Guernsey juniors was held simultaneously with the adult meeting for the purpose of forming a Minnesota Junior Guernsey Breeders Association. Officers elected were: Kim Kowalke, Buffalo, president; Kaytee Olsen, Barnum, vice-president; Margo Ophoven, Kimball, secretary-treasurer, and Dennis Paulson, Houston, and Peter Van Dyke, Farmington, directors.

At the annual business meeting, district reports were given by Harold Olsen, Barnum; Bert Schwinghamer, Albany; Melvin Kern, Wadena; Gene Cross, Sherburne; Earl Gnan, Norwood; Russell Wirt, Lewiston; Chris Skaar, Hayward, and Curtis Albright, Kenyon. The State Sale was tentatively set at New Ulm on October 14, and the State field day at Pine Ridge Farm, Hayward, on July 30. It was decided to repeat the State Junior Guernsey Heifer Sale at the University Farm in January.

George W. Chambers, The American Guernsey Cattle Club field representative, reported on Guernsey activities in the State during 1965. His report indicated that Minnesota had gained in ranking in practically every category over the past 10 years.

Bert Schwinghamer, Albany, and Don Forner, Chaska, were reelected to the Board of Directors. Earl Wachholz, Stockton, was elected to replace Russell Wirt, who was not eligible for reelection. William Norberg, Barnum, was elected president; Art Cappo, Chisholm, vice-president, and L. V. Wilson, Owatonna, secretary-treasurer.

---

## PENNSYLVANIA MEETINGS

### Northeast District

By John Blyholder

The Northeast Pennsylvania area Guernsey breeders met on March 29 in Tunkhannock. Twenty farms were represented in the attendance.

With the absence of the president, Vice-president Clark Hardic, Montrose, conducted the meeting. Anthony Macri, Hunlock Creek, secretary-treasurer, gave his reports. John Blyholder reported on State activities and led a discussion of interest to Guernsey breeders and dairy farmers in general. Raymond Goeringer, Dallas, gave a report on his experience in feeding heifers to grow to look their best.

Bill Schaefer, NEBA, was the main speaker. He gave an interesting account of the history of Artifical Breeding Co-ops.

New officers elected were: President, Clark Hardic; vice-president, Oscar Heitsman, Tunkhannock, and secretary-treasurer, Anthony Macri, with J. Russell Kunkle, Montrose, the new director.

### York County

By Arthur L. Mulford

The annual meeting and banquet of the York County G. B. A. was held on March 29 at Red Lion Grange Hall, with 104 present. After dinner, the group was entertained by Miss Lois McCune, a talented accordion player.

The meeting was then called to order by President Wayne Blessing, Wrightsville. Secretary Ellsworth Lehman, Hellam, read the minutes of the last annual meeting, and the president introduced the guests from York and Adams Counties, following which County Agent John Smith introduced the 4-H guests from these two counties.

A report of the nominating committee was given by the Chairman, James Parlett, Airville, and the following Directors were appointed for a three-year term: Ronald Trostle, York; Wayne Blessing, Wrightsville, and Donald Lanius, York. All officers were reelected for another term, and are: President, Wayne Blessing; vice-president, James Parlett, Airville, and E. E. Lehman, secretary-treasurer.

Raymond Witmer, a Director of The American Guernsey Cattle Club, gave an interesting report on the functions of the Club. Following the meeting, slides taken during his trip to Peterborough, N. H., were shown to a large portion of those present.

Arthur L. Mulford, State Golden Guernsey Sales representative, gave an interesting presentation of state activities, and the promotion of Golden Guernsey milk. He explained in detail the meaning of the four trademarks under which milk is being sold at the present time.

### Clarion-Jefferson County

By Wm. H. Juzi

The annual meeting of the Clarion-Jefferson County Association was

held the evening of March 31 at Murphy's Grange Hall, south of Clarion. Some 60 people were present, including a few Holstein breeders and County Agent Clair R. Kime.

After dinner, the group heard Bill Juzi give a talk on the future of the dairy industry and activities of the State and National Associations. This was followed by an hour of slides shown by George Schingeldecker, New Bethlehem, who was sent by the Methodist Church on a mission to the Scandinavian countries. He supplemented this with comments about church life in these countries.

A short business meeting was presided over by President Thomas George, Rimersburg. Secretary James Shook, Sligo, read the minutes of the previous meeting, and Treasurer Harold Hartman, Sligo, gave the treasurer's report.

Three new directors were elected: Thomas George, Cecil Gourley, Sligo, and Paul Gruber, Shippenville. These three, and six other directors, met and elected the following officers for 1966: President, Cecil Gourley; vice-president, J. Paul Gruber; secretary, James Shook, and treasurer, Robert Hartman, New Bethlehem.

### Indiana County

By Wm. H. Juzi

Forty-five Guernsey breeders and members of their families met for the annual meeting of the Indiana County G. B. A. at the Rustic Lodge, south of Indiana, on March 30.

President Tom Mikesell, Jr., Blairsville, conducted the meeting. John Henderson, Jr., Saltsburg, read the minutes as secretary and gave the treasurer's report. Ralph Speedy, Clarksburg, chairman of the By-Laws Committee, reported that the Committee suggested the dues be increased from $3.00 to $5.00. This motion was carried unanimously, and goes into effect for the year 1966.

Ralph Speedy, Clarksburg, and Albert Beatty, Indiana, were elected as new directors. Steele Thompson, Marion Center, State Director, gave a report, after which Richard Iftt, Associate County Agent, was introduced. Bill Juzi, of the State Association, the main speaker, went into all phases of State Association work and answered quite a number of questions. He also showed slides of the Judging School held last year at the Steele Thompson farm and summer activities of several different County Associations. Wm. McCauley then showed interesting slides on his family's recent trip to Alaska.

All officers were reelected for another term, and are: President, Thomas Mikesell, Jr., Blairsville; vice-president, Ralph Speedy, Clarksburg, and secretary-treasurer, John Henderson, Jr., Saltsburg.

### Northwestern District

By Wm. H. Juzi

The Northwestern G. B. A. met for their annual meeting on March 25 at the Bethel Church, near Titusville. After dinner, two young boys, Chris and Paul, sons of Rev. Livermore, entertained with singing.

President Paul Kunz, Centerville, called on David Handley, Meadville, to read the minutes of the last meeting as the secretary, Mrs. Dewey Styer, Meadville, was absent due to illness in the family.

Two new directors were elected, Mike Berry, Windy Hill Farms, Titusville, and Orlo S. Burnham, Conneautville. The group discussed the selection of a judge for Guernseys at the Crawford County Fair, and decided to give a trophy at both the Crawford and Youngsville Fairs to the 4-H youngster showing the best animal in the Open Show and also to the FFA winner.

President Kunz introduced a number of guests, including State Director Kenneth Campbell, Emlenton, who made a few remarks. Bill Juzi brought the group up to date on some of the changes in regulations made by The American Guernsey Cattle Club, and talked on the trend of the Guernsey business. To conclude the program, George Loy showed slides on his trip to Germany, Scotland, Denmark, Czechoslovakia and Poland.

The following officers were elected: President, Paul E. Kunz, Centerville; vice-president, Robert Scott, Bear Lake, and secretary-treasurer, Hazel Kunz, Centerville.

### Bradford County

By Wm. H. Juzi

Wives of members of the Bradford County G. B. A. brought a bountiful basket lunch for the annual meeting of that Association, held at noon on March 28 near Canton. At the business meeting, a report was given on last year's meeting and summer activities, and the directors were instructed to plan a summer field day to be held in the area.

All officers and directors were reelected. They are: President, Owen Brackman, Canton; vice-president, P. F. Fleming, Granville Summit, and secretary-treasurer, Rosa Wilcox, Canton. Directors are Arthur Herkness, Canton, and Liston Wright, Canton.

Orville Yoder, County Agent, made some announcements of local interest, and then introduced Stephen Spencer, of the Dairy Science Extension Department, Pennsylvania State University. He gave an interesting talk, with colored slides, on keeping dairy utensils and pipelines clean. This was a timely subject and proved interesting, with many questions being asked.

John Blyholder, State fieldman, was introduced, and Bill Juzi concluded the meeting with a talk which included statistics of the general trend in the State, and nationally, indicating the coming shortage of milk and cattle.

### Columbia County

By Wm. H. Juzi

The 47th annual meeting of the Columbia County G. B. A. was held in Millville the evening of March 28. Some 65 members and friends partook of a delicious dinner, following which President William Dagostin, Jr., Berwick, conducted the business. Secretary Christian Wolff, Jr., Millville, read the minutes and gave the financial report, pointing out that the white elephant sale, held at the Clarence Hack Farm field day last summer, netted the Association $69.00. The group is very strong in supporting youth activities and again voted to pay the entry fees for 4-H youngsters in local and state Guernsey Shows, and again subscribing to the Guernsey Breeders' Journal for the five vocational schools in the area. Dean Hack, Berwick, Chairman of the Youth Committee, reported on activities of 23 4-H members who did extremely well in District and State Shows, including the 4-H grand champion award given to Dennis Wolff, Millville, at the State Round-up. A number of guests were introduced, including County Agent Stanley Hummer. Certificates for high records went to the following: High herd in milk, Christian Wolff, Jr., 60.9 cows, 11175 lbs. of milk and 525 lbs. of fat; high herd in fat, Richard Kriebel, Benton, 22.3 cows, 11126 lbs. of milk and 545 lbs. of fat. High cow in milk and fat, H. Dayne Kline, Benton, an eight-year-old, produced 16893 lbs. of milk and 856 lbs. of fat. Albert Hack, Berwick, annually gives an award to the high herd in milk and fat, and this went to Christian Wolff, Jr. A similar certificate for high cow in milk and fat went to H. Dayne Kline.

John Blyholder, Pennsylvania G. B. A. fieldman, made a few remarks, and Bill Juzi gave a report on State and National activities.

Raymond Witmer, Willow Street, a Director of the National Association,

gave the main talk. He first reported on some of the changes in regulations and activities of The American Guernsey Cattle Club, and then gave a most interesting talk on the importance of vitamins, minerals and herd management for a healthier herd. He pointed out that a complete analysis of all trace minerals in the soil pays off in big dividends, not only on better crops but a healthier herd and less breeding trouble. He particularly pointed out the importance of sufficient manganese in the soil and proper calcium-phosphorus balance in the diet at the approximate ratio of 1 to 1.5. Research has proven, and Raymond Witmer has experienced that proper balance in these minerals has practically eliminated breeding problems, cystic ovaries, or premature loss of calves in his herd.

The election of officers resulted in moving Donald Grimes, Catawissa, from vice-president to president, moving Christian Wolff, Jr., Millville, from secretary-treasurer to vice-president, and electing Wilton Dangler, Stillwater, as secretary-treasurer. Three directors were elected: William Long, Catawissa, Richard Hemsarth, Millville, and Dean Hack, Berwick.

## Washington Guernsey Cattle Club 4-H and FFA State Contest

By Elmer J. Meadows

Finals were held the afternoon of April 1 at Vancouver, Wash., for 4-H and FFA County and District Champions, to select the four Juniors to receive the State Award,—a three-day tour of Guernsey breeders and points of interest. Charles Winzer, Valley Gem Farms, Arlington, chairman of the Youth Committee, worked with the State 4-H Club and FFA Supervisors in arriving at the final selections after a personal interview. County and District Champions were selected by local Guernsey breeders, County Extension Agents and FFA Instructors.

Mr. Winzer asked Al Estep, local Dairy Extension Agent, to introduce the 4-H contestants and winners. Marvin Zweegman, Lynden, and Dale Boon, Sumas, were winners, with Sara Jane Keenan, Elma, alternate. Other contestants were: Chuck Anderson, Stanwood; Steve Polson, Enumclaw, and Brian Milliken, Enumclaw. Henry Pollis, State Supervisor of Vocational Agriculture, introduced the FFA contestants. Winners were Victor Benson, Mt. Vernon, and Bob Larson, Olympia, with Dale Davis, Olympia, the alternate. Mr. Winzer will probably take the boys on their tour some weekend before school is out this spring.

The Juniors were honor guests at the evening banquet preceding their annual 4-H and FFA Guernsey Heifer Sale. Banquet arrangements were all made by the Clark County Guernsey Cattle Club, Lorenz Strunk, Camas, president, with K. W. McKenzie, Sale Chairman, Mrs. Walter Wendt and Mrs. Wallace Bennett making the arrangements and decorations.

Lee Hathaway, Vancouver, a former Guernsey breeder with his father, Lloyd, about 30 years ago, was Master of Ceremonies, doing an excellent job of keeping the program moving rapidly and smoothly. Miss Janice Oochs, Camas, Clark County's Dairy Princess, gave the folks an inspiring talk for milk and the entire dairy industry.

Walter Wendt, Brush Prairie, president of Mayflower Milk Farms, introduced all the local Guernsey breeders and their friends. He knows a little humor regarding everyone's activities and used it to good advantage. Elmer Meadows, The American Guernsey Cattle Club fieldman, introduced the consignors to the sale and others from outside the county and State. About 93 attended the banquet, representing all parts of Washington and Oregon.

## New Dairy Foods Cookbook

A cookbook by dairy farmers may seem like an odd twist, but that's what American Dairy Association's newest publication, "Modern Approach to Everyday Cooking," is in fact. "Since every one of the more than 500 recipes in the book's 224 pages calls for the use of dairy products, it is written with the dairy farmers' interest in mind," according to ADA General Manager, M. J. Framberger.

Published by the American Dairy Association as a guide to everyday cooking, the book brings together recipes and food suggestions developed and tested by the Association's own home economics staff. It suggests ways of serving milk and dairy products in everything from appetizers to desserts.

For a copy of EVERYDAY COOKING, send your name and address to Cookbook, P. O. Box 1613 R., Milwaukee, Wisconsin 53212. The price is $1.50.

*4-H finalists in State-wide contest for Washington G. C. C. three-day tour: Al Estep, Extension Dairy Specialist, Vancouver; Dale Boon, Sumas, and Marvin Zweegman, Lynden, winners; Sara Jane Keenan, Elma, alternate; Brian Milliken, Enumclaw; Chuck Anderson, Stanwood, and Steve Polson, Enumclaw.*

*FFA finalists in State-wide contest for Washington G. C. C. three-day tour: Henry Polis, State Supervisor Vocational Agriculture, Olympia; Victor Benson, Mt. Vernon, and Bob Larson, Olympia, winners; Dale Davis, Olympia, alternate; Charles Winzer, Arlington, Youth Chairman, and Myron W. Lancaster, Sequim, president Washington G. C. C.*

## FLORIDA STATE FAIR

By J. McK. Jeter

Weather is Florida's business! This year, cold weather during dairy week cut entries due to cancellations, and even ringside attendance. The number of visiting Guernsey breeders from northern states was a welcome sight during the Show.

Dr. Ray Murley, Dairy Extension Leader, Blacksburg, Va., made the placings for all breeds. Even with number down, Dr. Murley remarked on the quality and fine individuals that were heading all classes in the Guernsey Show.

Again, 4-H entries provided the senior and grand champion female, with Linda Ward, Winter Park, showing, as a repeat from 1965, Lay Laine Dorian's Elsie. The junior champion female, Nance's Crescent of Lay Laine, was shown by Clara Ward, Winter Park. The reserve grand champion female was the great milking aged cow shown by H. J. Haga, Fort Valley, Ga., Clearbranch Flash Tulip, with Jimmie Haga at the halter.

The bull entries were very small. The junior and reserve champion bull, Fortune's Mystery of Lay Laine, shown by Linda Ward, and the grand champion bull, Dorian's Sheik of Lay Laine, shown by Mrs. Elaine Ward, Winter Park, were very nice individuals and each could stand some competition.

Carroll L. Ward, Jr., showing daughters of his outstanding Mulhocaway Butterfat Dorian, won the junior and senior get of sire classes. "Bud" Ward also won first dairy herd, and best three females, but not an easy placing over the entries of H. J. Haga. Mr. Ward completed his winning way in this show by placing first with the produce of Lay Laine Strongheart's Marge and over the entries of his daughter, Clara, and wife, Elaine E. Ward.

Following is a list of awards:

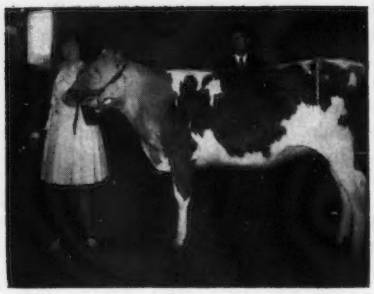

*Nance's Crescent of Lay Laine, junior champion female at the Florida State Fair, and owner, Clara Ann Ward, Winter Park. Judge W. Ray Murley in the background.*

*Suzanne Warner, Miss Sun 'n Soil, St. Petersburg, and Ruth Ann Moore, Bradenton, Florida Dairy Princess.*

Grand Champion Bull

Dorian's Shiek of Lay Laine, Elaine E. Ward, Winter Park.

Junior and Reserve Champion Bull

Fortune's Mystery of Lay Laine, Linda Sue Ward, Winter Park.

Senior and Grand Champion Female

Lay Laine Dorian's Elsie, Linda Sue Ward.

Reserve Champion Female

Clearbranch Flash Tulip, H. J. Haga, Fort Valley, Ga.

Junior Champion Female

Nance's Crescent of Lay Laine, Clara Ann Ward, Winter Park.

Bull Calf

1, Fortune's Mystery of Lay Laine, Linda Sue Ward; 2, Paulson's Victor of Lay Laine, Clara Ann Ward.

Bull, 2 Years and Over

1, Dorian's Sheik of Lay Laine, Elaine E. Ward.

Heifer Calf

1, Dinsmore Paulson Favor, Bonita Sue Brocies, Zephyrhills; 2, Lay Laine Dorian's Bashful, Carroll L. Ward, Jr., Astatula; 3, Dorian's Bea of Lay Laine, Frederic L. Ward, Winter Park.

Junior Yearling Heifer

1, Gippy V. Susanna, H. J. Haga; 2, Lay Laine Dorian's Keepsake, Carroll L. Ward, Jr.; 3, Lay Laine Dorian's Faith, Carroll L. Ward, Jr.

Senior Yearling Heifer

1, Nance's Crescent of Lay Laine, Clara Ann Ward; 2, Lay Laine Dorian's Daretha, Carroll L. Ward, Jr.; 3, Tuttle Grace F. Gretchen, H. J. Haga.

Cow, 2 Years and Under 3

1, Lad's Sally of Lay Laine, Clara Ann Ward; 2, Lay Laine Dorian's Sunshine, Carroll L. Ward, Jr.; 3, Clearbranch Master Faithful, H. J. Haga.

Cow, 3 Years and Under 4

1, Lay Laine Dorian's Elsie, Linda Sue Ward; 2, Lay Laine Dorian's Betty Lou, Carroll L. Ward, Jr.; 3, Gippy Count's Allie, H. J. Haga.

Cow, 4 Years and Under 5

1, Clearbranch Flash Carala, H. J. Haga; 2, Lay Laine Virginian's Crystal, Carroll L. Ward, Jr.; 3, Lay Laine Superb's Margie, Carroll L. Ward, Jr.

Cow, 5 Years and Over

1, Clearbranch Flash Tulip, H. J. Haga; 2, Lay Laine Dorian's Lois, Clara Ann Ward; 3, Lay Laine Virginian's Cupid, Carroll L. Ward, Jr.

Best Uddered Cows

2-Year-Olds

1, Lay Laine Dorian's Sunshine, Carroll L. Ward, Jr.; 2, Lad's Sally of Lay Laine, Clara Ann Ward.

3-Year-Olds

1, Lay Laine Dorian's Elsie, Linda Sue Ward; 2, Lay Laine Dorian's Betty Lou, Carroll L. Ward, Jr.

4-Year-Olds

1, Clearbranch Flash Carala, H. J. Haga; 2, Lay Laine Virginian's Crystal, Carroll L. Ward, Jr.

5 Years and Over

1, Lay Laine Virginian's Cupid, Carroll L. Ward, Jr.; 2, Lay Laine Dorian's Lois, Clara Ann Ward.

Junior Get of Sire

1, Carroll L. Ward, Jr., on get of Mulhocaway Butterfat Dorian; 2, Carroll L. Ward, Jr., on get of Lay Laine Emblem's Fortune; 3, Linda Sue Ward on get of Mulhocaway Butterfat Dorian.

Get of Sire

1, Carroll L. Ward, Jr., on get of Mulhocaway Butterfat Dorian; 2, Elaine E. Ward on get of Mulhocaway Butterfat Dorian.

Produce of Dam

1, Carroll L. Ward, Jr., on produce of Lay Laine Strongheart's Marge; 2, Clara

(*Please turn to page* 605)

*Clearbranch Flash Tulip, reserve champion female at the Florida State Fair, owned by H. J. Haga, Fort Valley, Ga.*

*Commissioner of Agriculture, Doyle Conner, presenting trophy to Carroll L. Ward, Jr., Astatula, at the Florida State Fair. R. Bruce Christmas, Asst. Agent, Orange County, at left.*

# SHOWS

## San Antonio, Texas, Fat Stock and Livestock Exposition

By Ballard K. Bennett

Guernseys were judged at the San Antonio Fat Stock and Livestock Exposition by J. W. Davis, Extension Dairyman, Texas A & M University, College Station. Three herds of Guernseys were shown by Lavon Farms, Plano; Golden Dew Farms, Mustang, Okla., and The Southland Corporation, Ardmore, Oklahoma.

Gaylord's H. H. Formidable, shown by Charles Griggs, was declared the junior champion bull, while Mungle's Sabian Saturn, shown by The Southland Corporation, was the senior and grand champion bull. Lavon Farms E. Glow, the junior champion female, was owned by W. Lee Moore, who was premier breeder, and the senior and grand champion female, McKown's C. H. Mella, was shown by Charles Griggs, who was premier exhibitor of the show.

In the Junior Division, Walker Farms Peaches, shown by James Sampson, Arlington, was named junior champion, and Bluff View Merry Alta, owned by Ronnie Slaughter, Garland, was named senior and grand champion female.

A. M. Meekma, Texas A & M Extension Dairyman, served as superintendent of the show.

Following is a list of awards:

Senior and Grand Champion Bull
Mungle's Sabian Saturn, The Southland Corporation, Ardmore, Okla.

Junior Champion Bull
Gaylord's H.H.Formidable, Charles Griggs, Mustang, Okla.

Senior and Grand Champion Female
McKown's C.H.Mella, Charles Griggs.

Junior Champion Female
Lavon Farms E.Glow, W. Lee Moore, Plano.

Junior Bull Calf
1, Gaylord Val Talisman, Charles Griggs; 2, Lavon Farms Billy's Corky, W. Lee Moore; 3, Wallis Allan Vern, The Southland Corporation.

Senior Bull Calf
1, Gaylord's H.H.Formidable, Charles Griggs; 2, Lavon Farms Billy's Corky, W. W. Lee Moore; 3, Shady View U Jack, The Southland Corporation.

Junior Yearling Bull
1, Brazos Royal Duke, The Southland Corporation; 2, Golden Dew Madge's Millard, Charles Griggs.

Senior Yearling Bull
1, Wallis's Roster Count, The Southland Corporation; 2, Lavon Farms A.Harold, W. Lee Moore.

Bull, 2 Years and Under 3
1, Mungle's Sabo Superb, The Southland Corporation; 2, Lavon Farms V. Butch, W. Lee Moore.

Bull, 3 Years and Over
1, Mungle's Sabian Saturn, The Southland Corporation.

Junior Heifer Calf
1, Southland Master Pearl, The Southland Corporation; 2, Southland Collector Echo, The Southland Corporation; 3, Lavon Farms Billy's Rachel, W. Lee Moore.

Senior Heifer Calf
1, Lavon Farms E. Joyce, W. Lee Moore; 2, Golden Dew Fame's Debbie, Charles Griggs; 3, Lavon Farms E. Herzel, W. Lee Moore.

Junior Yearling Heifer
1, Lavon Farms Bonanza's Corinne, W. Lee Moore; 2, Southland J. W. Image, Charles Griggs; 3, Southlands Nance's June, The Southland Corporation.

Senior Yearling Heifer
1, Lavon Farms E.Glow, W. Lee Moore; 2, Southlands V Fame's Daisann, Charles Griggs; 3, Brazos Nance Nadine, The Southland Corporation.

Cow, 2 Years and Under 3
1, McKown's C.H.Mella, Charles Griggs; 2, Lakewood Princess Nova, W. Lee Moore; 3, Winamere Top's Highness, The Southland Corporation.

Cow, 3 Years and Under 4
1, Tulip's Fairy Queen, Charles Griggs; 2, Winamere Miss Nancy, The Southland Corporation; 3, Lavon Farms Tony's Glenda, W. Lee Moore.

Cow, 4 Years and Under 5
1, Rose-Owen Fame's Rose, W. Lee Moore; 2, Gaylord's B.Z. Pleasant, Charles Griggs; 3, Charmaine's Little Doris, The Southland Corporation.

Cow, 5 Years and Over
1, Waterhaven's Seebeck Tamera, Charles Griggs; 2, Hanover Hill Pre Vivian, W. Lee Moore; 3, Edgewood Foreman Dearie, The Southland Corporation.

Junior Get of Sire
1, W. Lee Moore on get of McDonald Farms Bright Emperor; 2, Charles Griggs on get of Henslee Farms V. Fame; 3, The Southland Corporation on get of Norgert's Royal Nance.

Get of Sire
1, Charles Griggs.

Produce of Dam
1, The Southland Corporation on produce of Winamere Flash Highness; 2, W. Lee Moore on produce of Lavon Farms Peerless Corinne; 3, W. Lee Moore on produce of Lavon Farms D. Treadle.

Best Three Females
(Any age, bred and owned by exhibitor)
1, W. Lee Moore; 2, The Southland Corporation.

Dairy Herd
1, Charles Griggs; 2, W. Lee Moore; 3, The Southland Corporation.

*McKown's C. H. Mella, senior and grand champion female at the San Antonio Fat Stock and Livestock Exposition, owned by Charles Griggs, Mustang, Okla.*

Premier Breeder
W. Lee Moore.

Premier Exhibitor
Charles Griggs.

### Junior Show

Senior and Grand Champion Female
Bluff View Merry Alta, Ronnie Slaughter, Garland.

Junior Champion Female
Walker Farms Peaches, James Sampson, Arlington.

Junior Heifer Calf
1, Lavon Farms U Gaitha, Ronnie Bailey, Wylie; 2, Southland Collector Butter, Wilson Bailey, Garland; 3, Southland K. Muriel, Doyle King, Garland.

Senior Heifer Calf
1, Southland's Jester Agnes, Michael McCarty, Garland; 2, Emperor's Sue, Jodie Bennett, Arlington; 3, Price-Black Sultan's Girl, Garland Graves, Arlington.

Junior Yearling Heiffr
1, Price-Black Sultan's Kessta, Tim Nation, Arlington.

Senior Yearling Heifer
1, Walker Farms Peaches, James Sampson; 2, Southlands Harry's Vimera, Ronnie Slaughter.

Cow, 3 Years and Over
1, Bluff View Merry Alta, Ronnie Slaughter; 2, Bluff View Say Marie, Mike Fischer, Garland.

Dairy Herd
1, South Garland FFA; 2, Garland FFA; 3, Arlington FFA.

---

## Houston Livestock Show

By Ballard K. Bennett

Guernsey exhibitors at the 1966 Houston, Texas, Livestock Show were privileged to be among the livestock exhibitors whose cattle were housed in the new livestock facilities, located in the shadow of the famous astradome. These new facilities, big almost beyond the wildest imagination, consist of 12 acres of building, all under one roof, with a judging arena in the same area. A fabulous structure, Texas size, Texas built (to be used for parking facilities, we understand, during off show season), leaves little to be desired by livestock exhibitors. Another important feature, that so often does not exist around such shows, is the availability of the astradome cafeteria for people handling livestock at the show, with food prices at a nominal range.

Guernseys were judged in the open show, on February 25, by Dr. R. E. Leighton, Acting Head, Department of Dairy Science, Texas A & M University, as the original scheduled judge, Dr. Clyde Rougeou, President of the University of Southwest Louisiana, Lafayette, was unable to be present.

The junior champion bull, Lavon Farms A. Harold, owned by W. Lee Moore, Lavon Farms, Plano, gave way in the grand championship contest to the senior champion, Mungle's

Sabian Saturn, shown by The Southland Corporation, Ardmore, Oklahoma. "A. Harold" was also declared reserve grand champion bull, while Lavon Farms Billy's Corky was named reserve junior champion bull.

Junior championship for females went to the first place junior yearling heifer, Lavon Farms Bonanza's Corinne, shown by W. Lee Moore, with the reserve junior championship going to the second place junior yearling, Southland Nance's June, shown by The Southland Corporation. The senior and grand champion female, Rose-Owen Fame's Rose, first place four-year-old, was owned by W. Lee Moore, with Charles Griggs, Mustang, Okla., showing his second place four-year-old cow, Gaylord's B. Z. Pleasant, to reserve senior and grand championship. W. Lee Moore was premier exhibitor and breeder of the show.

J. W. Davis, Extension Dairyman, Texas A & M University, served as superintendent, and was capably assisted by Elmo Muyers, Vo-Ag Instructor, Schulenburg.

Following is a list of awards:

SENIOR AND GRAND CHAMPION BULL
Mungle's Sabian Saturn, The Southland Corporation, Ardmore, Okla.

JUNIOR AND RESERVE GRAND CHAMPION BULL
Lavon Farms A.Harold, Lavon Farms, Plano.

RESERVE SENIOR CHAMPION BULL
Mungle's Sabo Superb, The Southland Corporation.

RESERVE JUNIOR CHAMPION BULL
Lavon Farms Billy's Corky, Lavon Farms.

SENIOR AND GRAND CHAMPION FEMALE
Rose-Owen Fame's Rose, Lavon Farms.

RESERVE SENIOR AND GRAND CHAMPION FEMALE
Gaylord's B.Z. Pleasant, Charles Griggs, Mustang, Okla.

JUNIOR CHAMPION FEMALE
Lavon Farms Bonanza's Corinne, Lavon Farms.

RESERVE JUNIOR CHAMPION FEMALE
Southlands Nance's June, The Southland Corporation.

JUNIOR BULL CALF
1, Lavon Farms Billy's Corky, Lavon Farms; 2, Gaylord Val Talisman, Charles Griggs; 3, Wallis Allan Vern, The Southland Corporation.

*Rose-Owen Fame's Rose, senior and grand champion female at the Houston Livestock Show, owned by W. Lee Moore, Plano, Tex. Left to right, Hack Creel, Mr. Moore, C. W. Brandes, secretary of the Texas G. B. A., who presented a silver tray to the owner, and Mr. Clark, announcer of the show.*

SENIOR BULL CALF
1, Shady View U Jack, The Southland Corporation; 2, Gaylord's H.H. Formidable, Charles Griggs; 3, Lavon Farms Flash's Gemini, Lavon Farms.

JUNIOR YEARLING BULL
1, Brazos Royal Duke, The Southland Corporation; 2, Golden Dew Madge's Millard, Charles Griggs.

SENIOR YEARLING BULL
1, Lavon Farms A.Harold, Lavon Farms; 2, Wallis's Roster Count, The Southland Corporation.

BULL, 2 YEARS AND UNDER 3
1, Mungle's Sabo Superb, The Southland Corporation; 2, Lavon Farms V. Butch, Lavon Farms.

BULL, 3 YEARS AND OVER
1, Mungle's Sabian Saturn, The Southland Corporation.

JUNIOR HEIFER CALF
1, Lavon Farms Billy's Rachel, Lavon Farms; 2, Southland Chief Pearl, The Southland Corporation; 3, Southland Collector Echo, The Southland Corporation.

SENIOR HEIFER CALF
1, Lavon Farms E. Herzel, Lavon Farms; 2, Golden Dew Fame's Debbie, Charles Griggs; 3, Southland Top Marie, The Southland Corporation.

JUNIOR YEARLING HEIFER
1, Lavon Farms Bonanza's Corinne, Lavon Farms; 2, Southlands Nance's June, The Southland Corporation; 3, Lavon Farms E. Tammy, Lavon Farms.

SENIOR YEARLING HEIFER
1, Lavon Farms E. Glow, Lavon Farms; 2, Southland's V. Fame's Daisann, Charles Griggs; 3, Lavon Farms E. Poppy, Lavon Farms.

COW, 2 YEARS AND UNDER 3
1, McKown's C.H. Mella, Charles Griggs; 2, Winamere Top's Highness, The Southland Corporation; 3, Lakewood Princess Nova, Lavon Farms.

COW, 3 YEARS AND UNDER 4
1, Tulip's Fairy Queen, Charles Griggs; 2, Winamere Miss Nancy, The Southland Corporation; 3, Lavon Farms Tony's Glenda, Lavon Farms.

COW, 4 YEARS AND UNDER 5
1, Rose-Owen Fame's Rose, Lavon Farms; 2, Gaylord's B.Z. Pleasant, Charles Griggs; 3, Charmaine's Little Doris, The Southland Corporation.

AGED COW
1, Hanover Hill Pre Vivian, Lavon Farms; 2, Winamere Miss Highness, The Southland Corporation; 3, Waterhaven's Seebeck Tamera, Charles Griggs.

JUNIOR GET OF SIRE
1, The Southland Corporation on get of Norgert's Royal Nance; 2, Lavon Farms on get of McDonald Farms Bright Emperor; 3, Charles Griggs on get of Henslee Farms V. Fame.

GET OF SIRE
1, Charles Griggs on get of Henslee Farms V. Fame.

PRODUCE OF DAM
1, Lavon Farms; 2, The Southland Corporation; 3, Lavon Farms.

BEST UDDERED COW
1, Gaylord's B.Z. Pleasant, Charles Griggs; 2, Rose-Owen Fame's Rose, Lavon Farms; 3, McKown's C.H. Mella, Charles Griggs.

BEST THREE FEMALES
(Any age, bred and owned by exhibitor)
1, The Southland Corporation; 2, Lavon Farms.

DAIRY HERD
1, Charles Griggs; 2, The Southland Corporation; 3, Lavon Farms.

PREMIER BREEDER AND EXHIBITOR
Lavon Farms.

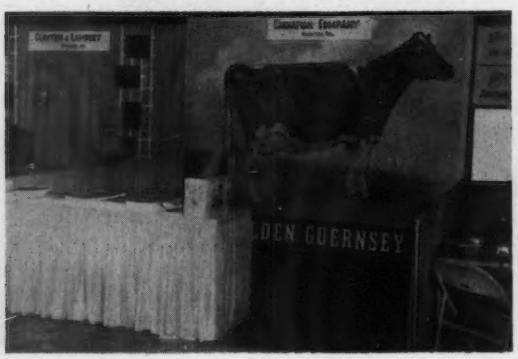

*Guernsey booth maintained by the Carnation Company at the Houston Livestock Show.*

## Louisiana Spring Junior Livestock Show

By BALLARD K. BENNETT

ABOUT 100 Guernseys were shown by junior exhibitors at the 1966 Louisiana Spring Livestock Show held in the John Parker Coliseum, Louisiana State University campus, Baton Rouge, in early March. Dr. C. H. Burton, Extension Dairy Specialist, Oklahoma State University, Stillwater, officiated as judge. Dr. Burton was praised by many for his thoroughness and, following his placings, he gave reasons on each class as it was paraded before the microphone.

Lockwood Farms D Dee, the junior champion heifer, was shown by David Lockwood, Slaughter. David is the son of Mr. and Mrs. H. D. Lockwood. Kleinpeter Farms S. Nancy, the senior and grand champion female, was shown by Kay Morris, Baton Rouge, a teen-age daughter of Mr. and Mrs. Sam Morris.

Credit is due Dr. H. W. Anderson, Extension Dairyman at Louisiana State University, and his associates, Dr. Nolen Matherne, Buck Green and Bobby Kilpatrick, who kept the show operating very smoothly.

Following is a list of awards in both the junior and open shows:

## Junior Show

SENIOR AND GRAND CHAMPION FEMALE
Kleinpeter Farms S. Nancy, Kay Morris, Baton Rouge.

JUNIOR CHAMPION FEMALE
Lockwood Farms D Dee, David Lockwood, Slaughter.

HEIFER CALF
(Born 1/1/65-6/30/65, bred by exhibitor)
1, Verlena General Lovely, James G. Johnson, Ville Platte; 2, Entry, Michael Raney, Folson; 3, Entry, Charlette Conque, Lafayette.

HEIFER CALF
(Born 1/1/65-6/30/65,
not bred by exhibitor)
1, Lockwood Farms D Dee, David Lockwood; 2, Entry, Ronnie Trahan, Patterson; 3, Millican's Farm Transfer Carla, Libbie R. Millican, Zachary.

HEIFER, Born 10/1/64-12/31/64
1, Chitto Billy Winamere Alta, Shelby Easterly, Denham Springs; 2, Millican Farms W. Flirt, Alton Millican, Zachary; 3, McKowen's Bonanza's Bondie, Thomas C. McKowen, IV, Jackson.

HEIFER, Born 7/1/64-9/30/64
1, McKowen's Bonanza Blondie, Thomas C. McKowen, IV; 2, Glen Ella F. Connie, Maurice Pirie, Denham Springs; 3, Millican Farms Transfer Prudy, Alton Millican.

HEIFER, Born 1/1/64-6/30/64
1, Pamela's Emily Greer, James Horton, Stonewall; 2, Pamela's Sugar Ladd, Jimmy Sibley, Pine Grove; 3, Kleinpeter Farms W Tess, Libbie R. Millican.

COW, 2 YEARS AND UNDER 3
1, Verlena's General Lorene, Ricky Johnson, Ville Platte; 2, Kleinpeter Farms H. Melba, Kay Morris; 3, Pope Farms J. Palmetto, Gene Silk, Rayville.

COW, 3 YEARS AND OVER
1, Kleinpeter Farms S. Nancy, Kay Morris; 2, Bonnie B. Treva, Gay Greer, Stonewall; 3, Busy Biddy Farms D. Irem, Ed Butts, Waterproof.

SHOWMANSHIP
Libbie R. Millican.

## Open Show

SENIOR AND GRAND CHAMPION FEMALE
Kleinpeter Farms F.Melanie, Kleinpeter Farms Dairy, Inc., Baton Rouge.

JUNIOR CHAMPION FEMALE
Kleinpeter Farms A.Zara, Kleinpeter Farms Dairy, Inc.

HEIFER CALF
1, Lockwood Farms D Dee, David Lockwood, Slaughter; 2, Verlena General Lovely, James G. Johnson, Ville Platte; 3, Millican's Farm Transfer Carla, Libbie R. Millican, Zachary.

JUNIOR YEARLING HEIFER
1, Kleinpeter Farms Fl Iola, Kleinpeter Farms Dairy, Inc.; 2, Glen Ella F.Connie, Maurice Pirie, Denham Springs; 3, Chitto Billy Winamere Alta, Shelby Easterly, Denham Springs.

SENIOR YEARLING HEIFER
1, Kleinpeter Farms A.Zara, Kleinpeter Farms Dairy, Inc.; 2, Pamela's Emily Greer, James Horton, Stonewall; 3, Pamela's Sugar Ladd, Jimmy Sibley, Pine Grove.

COW, 2 YEARS AND UNDER 3
1, Franchester Valiant Celia, Kleinpeter Farms Dairy, Inc.; 2, Verlena's General Lorene, Ricky Johnson, Ville Platte; 3, Kleinpeter Farms H. Melba, Kay Morris, Baton Rouge.

COW, 3 YEARS AND UNDER 4
1, Kleinpeter Farms F.Melanie, Kleinpeter Farms Dairy, Inc.; 2, Kleinpeter Farms S. Nancy, Kay Morris; 3, Millican Farm Model Leah, Kleinpeter Farms Dairy, Inc.

AGED COW
1, Pastureland Peeress Harp, Kleinpeter Farms Dairy, Inc.; 2, Price-Black Glenmont's Melissa, Louisiana State University, Baton Rouge; 3, Kleinpeter Farms W.Nada, Kleinpeter Farms Dairy, Inc.

BEST UDDERED COW
1, Price-Black Glenmont's Melissa, Louisiana State University; 2, Kleinpeter Farms F.Melanie, Kleinpeter Farms Dairy, Inc.; 3, Kleinpeter Farms H. Melba, Kleinpeter Farms Dairy, Inc.

GET OF SIRE
1, Kleinpeter Farms Dairy, Inc., on get of Fairlawn Pamela's Warrior; 2, Kay Morris on get of Pond Acre Farms F. Flicker.

DAIRY HERD
1, Kleinpeter Farms Dairy, Inc.

---

## ILLINOIS GUERNSEYS TO JAPAN

MEMBERS of the Illinois G. B. A. shipped 33 calves, four and five months old, from Champaign to Japan on Sunday, March 27. This was the first such shipment in over 30 years.

Last September, George A. Campbell, field secretary of the Illinois G. B. A., Batavia, took Seinosuke Furuya, chief of the technical section of the Koshin Milk Plant, Tokyo, on a tour of several Illinois Guernsey herds. Japanese dairymen are seeking a breed producing a higher fat content, and Mr. Campbell demonstrated that Guernsey milk not only has a higher fat content, but also a higher (18) percentage of protein and calcium is characteristic of Guernsey milk.

After his September visit to Illinois farms, Mr. Furuya was convinced that the Guernsey breed was what his country required, and he placed an order for 33 calves. Mr. Campbell secured 30 heifers and three bulls from the following 20 Guernsey herds: Mrs. Gertrude McNaught, Rolling Acres, Elgin; W. H. Odlum, Rosewood Farms, Roselle; Roeschley Bros., Flanagan; Floyd, Wayne and Larry Mohr, Normal; Wm. Schultz, Peoria; John Ostrodka, Sandoval; Earl and Alvin Bauer, Cissna Park; Ronald Elliott, Gilman; Raymond Busboom, Gifford; Jos. Heitzler, Prophetstown; Dirks and Baker, Hillsdale; Arrowhead Ranch, Coal Valley; George Culver, Onarga; James V. Keeley, Fairbury; Wallace Alpers, Fairbury; Myron Erdman, Chenoa; Harry Bauer, Cissna Park, and Harold Beals, Centralia.

Mr. Campbell also arranged with Robert J. Taylor, Illinois Central Agriculture and Forestry Director in Chicago, and William R. Bourne, IC freight agent in Japan, to use Illinois Central to start the cattle toward San Francisco docks. Much Federal red tape had to be cut for the Illinois G. B. A. to conduct this unique transaction.

Included in the calves' itinerary was a 15-day quarantine at San Francisco before being loaded on a Pacific and Far Eastern freighter for Japan. Lowell Bauer and Glenn Gudeman, both of Cissna Park, accompanied the calves on the trip to the West Coast.

Mr. Furuya said that milk distribution in Japan consists of bottling in half-pint quantities. Motor scooters make deliveries as often as three times daily.

*Toshiaki Itoh, agent for Nosawa & Company, Ltd., through whom the purchase was handled, and one of his associates, with Norgerts Nance Tid during their visit to Rolling Acres while selections were being made.*

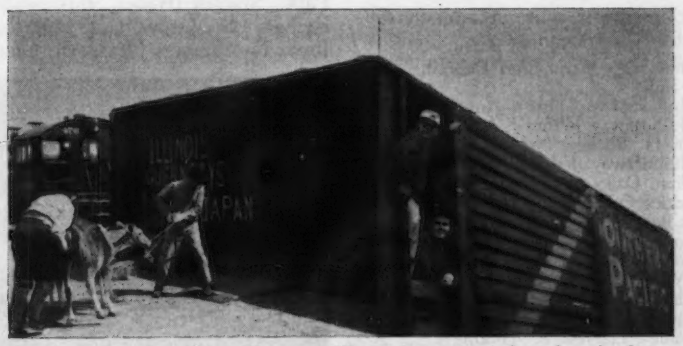

*Left, Orie Roeschley, Flanagan, Ill., loading one of the calves for Japan. Right, Glenn Gudeman and Lowell Bauer, both of Cissna Park, Ill., who took care of the calves enroute to the embarkation port—San Francisco.*

# SALES

### 230th Special Sale

By Wm. H. Juzi

A group of outstanding cows was well appreciated by buyers at the 230th Special Sale held at the Sales Pavilion, Lancaster, Pa., on March 16.

Thirty-five females and one bull sold for $13,145, an average of $365.14. This is the highest average for a Special Sale since February 7, 1952, when 55 head sold for an average of $437.18. Twenty-nine of the 36 head were from out-of-state consignors, Golden Harvest Farm, Bridgewater, Conn., 10 head; Zeitler Brothers, Newark, Del., eight head; Dwain Hawkins, New Waterford, Ohio, five head; Mulhocaway Farm, Rosemont, N. J., four head; Douglas Stanton, Greenville, N. Y., one head, and James Dodds, Rising Sun, Md., one head.

A Pennsylvania consignment, Lauxmont Border Debutante, from Lauxmont Farm, Wrightsville, topped the sale at $665, purchased by Robert Warriner, Springville, with James H. Buckey, New Paris, contending. "Debutante" is a daughter of Lauxmont Border King, out of a VG daughter of McDonald Farms Jolly Zanton. She was close to freshening, in service to Lauxmont Constable, and showed tremendous scale and a good udder.

Second high at $530 was Liseter Steadfast Sunbeam, consigned by Liseter Farm, Newtown Square, and purchased by Clarence Nester, manager for Clarence L. Turner, Frederick. She was heavy in calf to Liseter Brilliant. Third high at $515 was a consignment from Douglas Stanton, Feura For Fancy, a Yellow Creek S. Fortune daughter, purchased by John W. Painter, Easton. High buyer was William Dagostin, Berwick, who bought eight head for a total of $2,960.

The sale was managed by the Pennsylvania G. B. A., with Walter Dupes as auctioneer.

Following is a list of animals selling for $350 or more:

Anchor Hope Farm, Port Deposit, Md.
- Mulhocaway Jethro's Anne .....$380
- Mulhocaway Jethro's Anna ..... 410

James H. Buckey, New Paris, Pa.
- Mulhocaway Jethro's Coffer ..... 410

William Dagostin, Berwick, Pa.
- Zeitler O. Butterfinger R. Lass .... 375
- La'Bellevue Super Veree ..... 435
- Golden Harvest Rex Helen ..... 375
- Golden Harvest Lin Lavender .... 395
- Nyala M.C. Bess ..... 410
- Hampshire Hills Supreme Ann .... 410

Raymond P. DeLong, Bowers, Pa.
- Golden Harvest B. Tontine ..... 360

Ruth and Spencer Eckels, Mechanicsburg, Pa.
- Golden Harvest Lin Toni ..... 350

Clarence C. Keller, Catawissa, Pa.
- Zeitler Master Curtiss Carolyn .... 350
- Guern-Zalee Bonanza Vision ..... 400

William and Sarah Long, Catawissa, Pa.
- Golden Harvest Lin Patina ..... 400

John W. Painter, Easton, Pa.
- Feura For Fancy ..... 515

Edward and Alice Shoch, Sunbury, Pa.
- Jande Top Laura ..... 505
- Breezy Elm Dot ..... 350
- Sharpie's Lucky J. Joy ..... 370

Clarence L. Turner, Frederick, Pa.
- Liseter Steadfast Sunbeam ..... 530

Robert Warriner, Springfield, Pa.
- Zeitler O.B. Rose Marie ..... 410
- Lauxmont Border Debutante ..... 665

### Illinois PDCA Junior Calf Sale

By George A. Campbell

Fifteen top Guernsey calves were consigned this year to the 18th Annual PDCA Junior Calf Sale held at the Livestock Pavilion, University of Illinois, Urbana, on February 26. Illinois G. B. A. consignors were John A. Cohrs, Tiskilwa; Loren Bauer, Cissna Park; Roeschley Brothers, Flanagan; Wayne Mohr, Normal; Richard Hardy, Rantoul; Richard L. Muehling, Cissna Park; H. E. Hartley, Centralia; Joseph Heitzler, Prophetstown; Myron E. Erdman, Chenoa; James V. Keeley, Fairbury, and Dana Stewart, Princeville. The average for the 15 head was $181.60, down from the 1965 average, but about the same as 1964.

Top calf, Hardy Farm Arlene, consigned by Richard Hardy, sold for $290 to Dan McCoy, Palestine. The second top, Ren-Lo Nance's Trix, was consigned by Loren Bauer and purchased by Jim McCoy, Palestine. Other purchasers were: Dean R. Young, Cambridge; Virginia Bateman, Mansfield; Joy Knapp, Cissna Park; Stanley Rader, Bloomington; Richard S. Groezinger, Elizabeth; Joyce Groezinger, Elizabeth; Charles Isaak, Sandoval; Pat Young, Cambridge; Karen Rae Muehling, Cissna Park; John D. Lubben, Danforth; Linda Erdman, Chenoa, and Alan Bateman, Mansfield.

*The line-up of Guernsey project heifers at the Illinois PDCA Junior Calf Sale.*

Purchasers in the Illinois PDCA Junior Calf Sale are limited to certified members of 4-H and FFA. Prof. J. G. Cash, University of Illinois, is secretary of the organization and manages the annual sale.

### Rocky Knoll Dispersal

Dr. William Y. Lee, owner, Doylestown, Pa., March 25.

Sale managed by Buzz Garey, Morrisville, Pa.

Summary

| No. Head | Total | Average |
|---|---|---|
| 51 Females | $11,590 | $227.25 |
| (5 calves under 3 mos., s.w.d.) | 200 | 40.00 |
| 51 Head | $11,790 | $231.18 |

Tops:

*Rocky Knoll Superior's Minuet* .....$400
- Born: December 14, 1962
- Sire: Ideal's Patty's Superior
- Dam: Graysmarsh Noble Minuet
- Purchaser: Rolland Wuldermuth, Jr., Gilbertsville, Pa.

*Rocky Knoll King's Gerry* .....$400
- Born: November 23, 1960
- Sire: Rocky Knoll Superb's King
- Dam: Kilmac Ace's Gerry
- Purchaser: Grater Brothers, Schwenksville, Pa.

*Rocky Knoll Al's Flower* .....$400
- Born: January 23, 1961
- Sire: Rocky Knoll King Al
- Dam: Lake Louise Superb's Flower
- Purchaser: John W. Painter, Easton, Pa.

Other animals selling for $350 or more:

Andrew Keiser, Quakertown, Pa.
- Rocky Knoll Sylvetta .....$350

Alvin Worthington, Newtown, Pa.
- Maple Springs Jeanella ..... 350

### Robert Thomas Dispersal

The Robert Thomas Guernsey Dispersal, held on March 26 at Frankfort, Ind., drew a large crowd of buyers, and many breeders remarked that it was like old times in the Guernsey business. Top of the sale, a "Top Command" daughter, went to Leroy Lindley, Hamilton, Ohio, at $610. Second high was a "V. Fame" daughter that went to Homer Seltenright, Plymouth, Ind., at $510. Thirty cows of all ages and all stages of lactation averaged $317.50. The bred heifers averaged $240.00 and the open heifers brought an average of $145.00. A. J. Custer, Garrett, Ind., bought the top open heifer at $250, a "Nance" daughter that was junior champion at the Clinton County Fair in 1965.

The cattle went into Mississippi, Tennessee, Ohio, Illinois, and Kentucky, while some stayed in Indiana. The sale was managed by The Russell George Sales Service, Lebanon, Indiana.

# Class Leaders

**KOKOSING'S TOP DEBRA**
(VG '65—86.0)
1st Milk Production
2nd Fat Production
Jr2—DHIR—305—2x

KoKosing's Top Debra, VG, bred and owned by James M. Bouton, Mount Vernon, Ohio, has completed a National record, first for milk and second for fat, of 18280 lbs. of milk and 828 lbs. of fat, Jr2—DHIR—305 — 2x.

This new leader is a daughter of Gayoso View Top Command, a Gold Star Sire and an AI Gold Star Sire. His 85 summarized daughters have 85 records that average 12058 lbs. of milk and 557 lbs. of fat, ME — 305 — 2x, with 96 classified averaging 83.3 per cent. "Command" is a son of Henslee Farms Galahad's Virgel, 74 daughters, 144 records that average 9709 lbs. of milk and 470 lbs. of fat, ME—305—2x, with 43 classified averaging 83.3 per cent. Another "Command" daughter at KoKosing Guernsey Farm, KoKosing's Top Debbie, VG, was nominated for All-American two-year-old in 1965. Western Glow Fame's Virtue, Gold Star Dam and Excellent three times, the dam of "Command," sold in 1959 for $10,000 and has several records including *15190 — 635 — Jr2 — 365 — 2x and 15370 — 763 — Sr4 — 365C — 2x.

KoKosing's Victoria is the dam of this new leader.

Sire: Gayoso View Top Command (GSS; AIGSS).
Dam: KoKosing's Victoria.
B. & O.: James M. Bouton, Mount Vernon, Ohio.
Born: Sept. 20, 1962. Calved: Feb. 13, 1965.
Supervised by Ohio State University, Columbus, Ohio.

| | Milk | Fat | Days On Test |
|---|---|---|---|
| Record: | 18280 | 828 | 305 |

**SPRING GROVE BELLA**
**18357—850—Jr3—HIR—365—2x**
**5th Milk Production**

Sire: Locust Grove I.Ace.
S.: Fairlawn H.Invincible.
D.: Blossom's Bright Sunshine.
Dam: Kay's Brillance of Dolly Run.
S.: Goldie Brilliant of Dolly Run.
D.: Prince's Kay of Dolly Run.
B.: Earl Stewart, Belle Vernon, Pa.
O.: James E. Mayhew, Belle Vernon, Pa.
Born: Sept. 27, 1961. Calved: Jan. 28, 1965.
Supervised by Pennsylvania State University, University Park, Pa.

**MEADOW SPRINGS L.F.CHOIR**
(D '64—82.5; VG '65—88.5)
**18240—749—Jr4—DHIR—305—2x**
**7th Milk Production**

Sire: Blakeford Lord Fauntleroy.
S.: Blakeford Lord Jim.
D.: Blakeford Fortuna.
Dam: Meadow Brook's Cheer.
S.: Applebrook Prediction Gay Boy.
D.: Meadow Brook's Linda May.
B. & O.: Thomas C. H. Webster, St. Thomas, Pa.
Born: Oct. 29, 1960. Calved: April 2, 1965.
Supervised by Pennsylvania State University, University Park, Pa.

## Registered Guernseys At Sunnyside Since 1889

The Sunnyside herd at Union Springs, N. Y., is perhaps the oldest registered Guernsey herd in the country carried on the same farm and operated by the same family. The herd is now owned by Harold Alexander, whose grandfather, Will Alexander, according to family records, had registered Guernseys as early as 1889. Will's son, Ray, operated the farm and herd until his death last year. Harold had been with his father for many years and took over the farm herd upon his father's death.

Harold Alexander became a member of The American Guernsey Cattle Club in 1965. His membership certificate is No. 8051. Ray joined the Club in 1920, and his certificate was No. 1270. Will Alexander became a member in 1905, and his was the 270th certificate to be issued. Harold is carrying on the fine family tradition. Sunnyside has produced many splendid Guernseys and is an outstanding herd today. The Alexanders were Gold Star Breeders in 1963.

Sunnyside produces Golden Guernsey milk for Auburn Guernsey Farms, and has been a supplier for 25 years. The Alexanders have always been active in Cayuga County Guernsey affairs, and Ray was secretary of the Cayuga County Club for many years. Harold has just now installed a bulk milking system. This is a family institution in which all Guernsey people can take pride.

## Started Testing

The following breeders have started their herds on Official Test:

DAIRY HERD IMPROVEMENT REGISTRY

Zella A. Andrew, And-Rhose Farm, R. 1, Caldwell, Idaho.

Douglas Aukema, Aukema Dairy, Box 233, Sussex, N. J.

Glenn I. Bentley, Gleneve's Farm, R. 2, Sabina, Ohio.

Russell Z. Bomberger, Royal Acres, R. 5, Lebanon, Pa.

Randy Boutwell, Lilac Hill Farm, R.R. 1, Kasota, Minn.

Paul W. Brehm, Bremway Guernseys, R. 1, Berne, Ind.

Lester L. Burdick, Guernsey Acres, Hope Valley, R. I.

Wendell Christopher, Walnut Grove Farm, Roebuck, S. C.

Don Cloe, Cloe Acres, R. 3, Bentonville, Ark.

George Coleman, Big Creek Hill Farm, R. 5, Saluda, S. C.

Julius W., Martha C. and Wayne E. Foxbower, Jul-Mar Farm, R.R. 1, Wilmington, Ohio.

Donald Giacomini, Clover Jack Guernseys, R.F.D. Box 56, Ferndale, Calif.

Roy L. Losey, Roylann Guernsey Farm, Hayes Route, Box 61, Woodland, Wash.

Louisiana State University and Agricultural and Mechanical College, Dairy Production Teaching and Research Center, University Station, Baton Rouge, La.

Sayre MacLeod, Sayre Farms, R. 2, Phelps, N. Y.

R. L. Mathis Certified Dairy, R. 1, Decatur, Ga.

Ray Miller and Family, Wil-Dor Farm, R.R. 4, Box 233, Austin, Minn.

University of Minnesota, University Farm, 130 Haecker Hall, St. Paul, Minn.

Osbern Thurlow, Maple View Farm, R. 2, Freeland, Mich.

James Edward Wadell, Nolichuckey Farm, R. 4, Greeneville, Tenn.

Chester and Barbara Williams, Wern Farms, R. 1, Waukesha, Wis.

## New Members

The following Guernsey breeders have been accepted as members of The American Guernsey Cattle Club:

Indiana: Melvin L. Hochstetler, Route 1, Box 183, Bremen, recommended by Robert B. Staner.

Louisiana: C. A. Heirtzler, Route 2, Zachary, recommended by Kleinpeter Farms Dairy, Inc.

Ohio: Ralph F. Turley, 1030 Marion Avenue, Mansfield, recommended by Ronald D. Eberhard.

Pennsylvania: Russell Z. Bomberger, 341 E. Maple Street, Cleona, recommended by Cyrus Y. Bomberger; Donald A. McCullough, Route 1, Newville, recommended by Raymond F. and Louise A. Witmer.

Virginia: Jack H. Newbill, Wirtz, recommended by W. Clark Fleming, Jr.

Wisconsin: Frank Jasurda, Route 1, Box 91, Phillips, recommended by Carl and Clinton Hartway.

Frank Cherry, fieldman for Long Meadow Farms, Durham, N. C., was injured in an automobile accident on March 14. Mr. Cherry suffered multiple leg factures, as well as other fractures and lacerations. He has been confined in the Danville Memorial Hospital. Best wishes for a good recovery.

# GOLD STAR GUERNSEY ★ DAMS ★

At least 60% of all tested progeny must meet the following requirements. There must be a minimum of three (3) tested progeny meeting requirements.

**DAUGHTER**—all official records must average 11780 lbs. of milk **and** 570 lbs. of fat. A daughter with 4 or more official records can meet production requirements on the average of her 3 highest records. Each daughter must have a classification rating that shall be 82.5% or higher.

**SON—Must be a Gold Star Guernsey Sire.**

### PHIL'S ROYAL FREDIA

Born: October 4, 1957
Sire: Hillside Phil's King
Dam: Romer's Royal Diann
Breeder, Last Owner & Applicant: R. W. Smith & Bros., Hollidaysburg, Pa.

"Royal Fredia" is the dam of six registered progeny, including three tested daughters that qualified her. These daughters are: Lodemaster's Agnes, 87.5 type, ME—305—2x average, three records, 13395—644; Lodemaster's Royal Seta, 86.0, three records, 12804—595; Lodemaster's Rosette, 83.5, one record, 12499—597.

### FAIRLAWN K.SWEETBRIAR

Born: May 31, 1951
Sire: Fairlawn H. Eastern King (GSS)
Dam: Fairlawn Hornet's Jane
Breeder: S. L. Katz, Port Chester, N. Y.
Last Owner and Applicant: C. E. Cotting, Berlin, Mass.

"K.Sweetbriar" is the dam of five registered progeny, including three tested daughters and one summarized son. The three daughters qualifying her are: Chedco K.Sweetbriar, 87.0 type, ME—305—2x average, three records, 13155—732; Chedco King's Sweetbriar, 85.0, one record, 14902—751; Chedco Actor's Sweet Clover, 82.5, one record, 12149—641.

*Fairlawn K.Sweetbriar*

### METZGER FARMS HONOR JOY

Born: August 21, 1951
Sire: Villa Crest King's Honor (GSS)
Dam: Lady's Dairy Jane
Breeder, Last Owner and Applicant: Howard Metzger and Sons, Claypool, Ind.

"Honor Joy" is the dam of seven registered progeny, including five tested daughters. The three daughters qualifying her are: Metzger Farms Fellow Joyce, 85.5 type, M.E.—305—2x average, eight records, 12856—611; Metzger Farms Peer Josephine, 88.0, five records, 12085—668; Metzger Farms Valor Janette, 85.0, one record, 12245—634.

### HOMEWOOD WARRIOR'S PAULINE

Born: March 21, 1956
Sire: Bayville General Warrior
Dam: Homewood Raider's Pauline
Breeder, Last Owner and Applicant: D. H. Dillard, Monroe, Va.

"Pauline" is the dam of seven registered progeny, including three tested daughters that qualified her. These daughters are: Homewood Standbest's Pauline, 86.0 type, ME—305—2x average, four records, 12832—611; Homewood Superior's Paula, 87.0, three records, 12196—577; Homewood B.P.B.Pauline, 87.5, one record, 14676—663.

### ROETTA ROSE

Born: November 22, 1945
Sire: Cloverleaf Skagit Prince
Dam: Traveler's Rose Pride
Breeder, Last Owner and Applicant: T. A. Roetcisoender, Everett, Wash.

"Rose" is the dam of six registered progeny, including four tested daughters and one summarized son. The three daughters qualifying her are: Roetta Cherry, 91.5 type, ME—305—2x average, three records, 12370—591 (six records average 11119—511); Roetta Rose Master's Dawn, 90.5, four records, 12572—663; Roetta Rose's Rosetta, 91.0, one record, 16023—814.

*Roetta Rose*

### LARCH HOLLOW ETHEL

Born: August 2, 1958
Sire: Moreau Farms Chief
Dam: Larch Hollow Augustine
Breeder: F. B. Embury, Gainesville, N. Y.
Last Owner and Applicant: Ronald Wetherwax, Wyoming, N. Y.

"Ethel" is the dam of five registered progeny, including three tested daughters that qualified her. These daughters are: East Koy Kathie, 88.0 type, ME—305—2x average, two records, 13317—634; East Koy Olive, 86.5, two records, 16592—713; Hillcrest Vern's Ada, 90.0, one record, 14956—690.

*Larch Hollow Ethel*

### WANDERING BROOK KEL DOTTIE

Born: November 9, 1953
Sire: Tarbell King Lance
Dam: Wandering Brook Dottie B.
Breeder, Last Owner and Applicant: Stanley Murphy, Tully, N. Y.

"Kel Dottie" is the dam of five registered progeny, including four tested daughters. The three daughters that qualified her are: Wandering Brook J.V.Dottie, 91.0 type, ME—305—2x average, six records, 12273—601; Wandering Brook M.M.Dottie, 91.0, two records, 14583—779; Wandering Brook J.V.Kottie, 85.5, one record, 14332—792.

*Wandering Brook Kel Dottie*

### JANDE PERKY PENNY

Born: June 12, 1954
Sire: Franchester P.Champ
Dam: Sassafras of Waltona
Breeder: John W. Hawkins and Son, New Waterford, Ohio
Last Owner and Applicant: Dwain Hawkins and Family, New Waterford, Ohio

"Penny" is the dam of six registered progeny. Two tested daughters and a Gold Star son qualified her. The daughters are: Jande Noble Peony, 86.0 type, ME—305—2x average, five records, 11842—656, and Jande Supreme's Jewel, 88.0, two records, 14328—709. The son is Jande Jewel Supreme, 10 tested daughters have 15 records that average 11456 lbs. of milk and 596 lbs. of fat, ME—305—2x; 13 classified daughters average 83.6 per cent.

### ESSIE OF RED RIDGE FARM

Born: October 4, 1952
Sire: Masterful's Fred of Hillside
Dam: Elda of Red Ridge Farm
Breeder: Ernest E. Ritter, Winfield, Pa.
Last Owner and Applicant: Rutter Brothers, York, Pa.

"Essie" is the dam of seven registered progeny, including four tested daughters that qualified her. These daughters are: Coon Pond Duke's Lilac, 85.5 type, ME—305—2x average, two records, 13066—

*Essie of Red Ridge Farm*

591; Rutter Bros.Leader's Ethel, 87.5, three records, 14080—690; Rutter Bros.-Superior's Elaine, 87.5, three records, 12475—676; Rutter Bros.Superior's Effie, 85.5, one record, 11858—598.

# GOLD STAR GUERNSEY ★ SIRES ★

**Production Requirements**

Ten or more registered daughters with official production records that average 11290 lbs. of milk or 550 lbs. of fat on a 305-2x—M.E. basis.

Sixty per cent of all registered daughters of a sire that are older than the youngest tested daughter in the production summary must have official production records included in the summary.

Alternate requirements: No percentage is required if there are 30 or more tested daughters in the summary, regardless of age, that were tested in four or more different herds.

**Type Classification Requirements**

There must be 10 or more registered daughters classified and the average score of all his classified daughters, using only the last rating, must be at least 82.5 per cent.

At least 60 per cent of his registered daughters, three years old and over at the time of application for Gold Star Guernsey Sire, must be classified, except that no percentage is required if there are 30 or more daughters with classification ratings, regardless of age, and these daughters were classified in four or more different herds.

## CLEARBRANCH FLASH JEWELER

Born: September 25, 1959
Sire: Fritzlyn Jeanette's Flash (GSS)
Dam: Clearbranch F.M.Queenie
Breeder, Last Owner and Applicant: H. J. Haga, Fort Valley, Ga.
Summary: His 10 tested daughters have 15 records that average 11149 lbs. of milk, 5.0%, and 553 lbs. of fat, ME—305—2x. His 13 classified daughters average 83.5 per cent.

## WYNO SAINT'S LEO

Born: Nov. 11, 1958
Sire: Wyno Beau's Saint
Dam: Wyno Beau's Lyla
Breeder: Alvin R. Bush, Muncy, Pa.
Last Owner and Applicant: D. H. Dillard, Monroe, Va.
Summary: His 12 tested daughters have 13 records that average 11057 lbs. of milk, 5.0%, and 551 lbs. of fat, ME—305—2x. His 14 classified daughters average 83.8 per cent.

## McDONALD FARMS ROYAL CROWN

Born: May 5, 1959
Sire: McDonald Farms Jolly Paragon
Dam: McDonald Farms R.L.Wonder Girl
Breeder: Cornell University, Cortland, N. Y.
Last Owner: Mutual Milk Sales, Inc., Oneida, N. Y.
Applicant: Atlantic Breeders Cooperative, Lancaster, Pa.
Summary: His 15 tested daughters have 19 records that average 11709 lbs. of milk, 5.2%, and 611 lbs. of fat, ME—305—2x. His 17 classified daughters average 85.6 per cent.

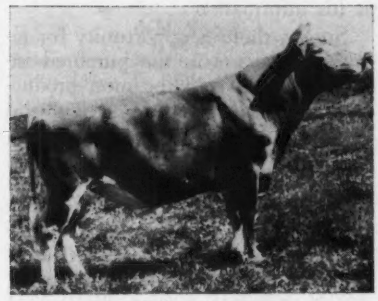

*McDonald Farms Royal Crown*

## FRANCHESTER CECILIA'S BONANZA (AIGSS)

Born: November 8, 1959
Sire: Nyala Ermine's Bonanza (GSS; AIGSS)
Dam: Glengeran Leader's Cecilia (GSD)
Breeder: Charles B. Bolton, West Salem, Ohio
Last Owner and Applicant: Franchester Farms, Inc., West Salem, Ohio
Summary: His 53 tested daughters have 54 records that average 11475 lbs. of milk, 4.7%, and 542 lbs. of fat, ME—305—2x. His 118 classified daughters average 83.0 per cent.

*Franchester Cecilia's Bonanza*

## JANDE JEWEL SUPREME

Born: March 19, 1959
Sire: Yellow Creek Jewel Supreme (GSS—AIGSS)
Dam: Jande Perky Penny
Breeder: John W. Hawkins and Son, New Waterford, Ohio
Last Owner and Applicant: Dwain Hawkins and Family, New Waterford, Ohio.
Summary: His 10 tested daughters have 15 records that average 11456 lbs. of milk, 5.2%, and 596 lbs. of fat, ME—305—2x. His 13 classified daughters average 83.6 per cent.

## SHENMONT ROYAL LESLIE MARCUS

Born: August 20, 1959
Sire: Bayville Royal Leslie
Dam: Gale-Ru Glamor's Mary
Breeder, Last Owner and Applicant: Daniel W. Brubaker, Dayton, Va.
Summary: His 10 tested daughters have 10 records that average 13578 lbs. of milk, 4.9%, and 667 lbs. of fat, ME—305—2x. His 11 classified daughters average 83.1 per cent.

## New Members

THE following Guernsey breeders have been accepted as members of The American Guernsey Cattle Club:

ALABAMA: L. E. McConnell, Jr., Route 1, Anderson, recommended by R. W. Kent.

ARIZONA: Conrad and Jane Veen, Route 1, Box 160, Tolleson, recommended by R. Jack Cartwright.

INDIANA: Mr. and Mrs. Samuel S. Hershman and Family, Route 1, Kirklin, recommended by Greyble L. McFarland, Jr.; Levi R. Hochstetler, Route 2, Box 65, Nappanee, recommended by Greyble L. McFarland, Jr.

KANSAS: Albert W. Eckman, Route 3, Baldwin, recommended by Albert J. Winn.

MARYLAND: Downey Farms, Inc., Route 1, Williamsport, recommended by Seth K. Schnebly.

MINNESOTA: Ray Miller and Family, Route 4, Box 233, Austin, recommended by Ed Miller and Sons.

NORTH CAROLINA: Jim Satterfield, Route 4, Roxboro, recommended by Alfred M. Brown.

OHIO: Franchester Farms, Inc., Route 2, West Salem, recommended by Charles B. Bolton.

PENNSYLVANIA: Fred Shoenberger, Route 1, Tyrone, recommended by Melvin R. Stoltzfus.

## Tour To Four Wisconsin Herds

By EARL W. LINTNER

SOME 30 Guernsey breeders from Winnebago, Outagamie, Fond du Lac and Calumet Counties, Wis., visited Guernsey farms in Ozaukee County on March 19. Earl Lintner, Chilton, in cooperation with Erwin Riemer, Mequon, led the tour. The group assembled at Erwin Riemer's Realane Farm before lunch, where they observed the herd that has won many honors on the show circuit. Mrs. Erwin Riemer, assisted by Mrs. Fred Kaul, Mrs. Fred Wiepking and Mrs. Gerhard Clasen, served a delicious dairy lunch at noon.

At Fred Wiepking's Cedar Creek Farm, which has been in the Wiepking family for over 100 years, the group saw a very fine herd of high producing Guernsey cows. At Gusanna Farm, Royal Clausing showed the visitors the third high production herd in Wisconsin and the 10th high in the Nation in the 50 to 100 cow category. The last stop was Elmer and Bob Clausing's El-Fran Farm, where the touring Guernsey breeders saw a high producing herd in a loose-housing setup.

## College Grads . . .

(*Continued from page* 590)

must decide what size within the several breeds is most efficient. They will probably breed their heifers younger and be more concerned about conformation which contributes to greater durability, thereby increasing the productive life of cows. I think that breeders will be increasingly concerned with breeding and selection for efficient production, as well as high yield. They are closely associated, but there reaches a point where higher yield through heavy feeding of very large cows may result in less than the most efficient production. Where the answer lies I do not profess to know.

More emphasis will be placed on quality of product. We cannot afford to produce unsalable milk. The quality of dairy products can be no better than the milk from which they are made.

If I am correct in this appraisal of the future of dairying, there is a need for men with college training. Where there is need there is opportunity. Not size of business and more gadgets, but ideas and dedication are needed. Dairymen in the not far distant future, especially those in the registered segment of the industry, must be creative, and their plans and decisions must be sound. To be creative they must have knowledge. It is more quickly gained in our colleges than in any other place. They also need experience. Our young men raised on dairy farms have the background of experience.

If that background is supplemented with a good college education, if they are aware of the opportunities and challenges of the purebred industry and if they are dedicated to make it their lifework or career, they will be qualified leaders. Wise leadership is urgently needed. We must create a better image of dairy cattle breeding and management so we can attract well qualified and dedicated young men who have the will and the ability to make the dairy business able to compete in the race between food and famine.

Apathetic men accomplish little. Men who believe in nothing, change nothing for the better and are lost in the race of progress. We must interest our most competent young men in the opportunities in the purebred industry and see to it that they have the advantages of education. No industry can succeed without top level men in it. These men must have facts on which to base decisions and make recommendations. "He is well armed who is armed with facts." A person's judgment is no better than is his information.

Surely, there is opportunity for rewarding careers in the purebred industry. We live in the most productive and most extensive agricultural area found anywhere on the globe. We have the tools of modern science, technology, and communications at our command. We need college trained men to apply modern science and technology to the dairy farms of America. The dairy business, which utilizes the most efficient of all animals in converting feed stuff not adapted to direct human consumption into food second to none in nutritional value, can be a splendid career for those who are equipped and dedicated to exploit its opportunities.

However, it will take vision, the willingness to accept the long view in place of immediate advantages, constant study, analysis, appreciation, determination, stick-to-itiveness, and confidence. Farm reared young men with the advantages of a college education are best quipped with those qualities. Purebred breeders should be concerned with providing their sons and other farmers' sons with the opportunity to become the qualified, dedicated and articulate leaders the industry must have. The purebred industry will survive and prosper only to the extent that it succeeds in attracting its share of qualified young men.

I wish to commend this group for the theme of this meeting — "A Peek Into The Future" — because the plans we have for ourselves and our families, for our communities, and for this and other organizations to which we belong and which we support, are right today only as they are designed to stand the test of tomorrow.

## Forage Handling . . .

(*Continued from page* 588)

storage with slightly lower losses than a conventional silo.

Storage costs per ton of dry matter will be considerably higher as moisture level is decreased. For example, the storage cost per ton of dry matter in the 400 ton silo is $7.59 in the gastight silo and $3.88 in the concrete stave silo. This is high compared to hay storage.

### Removing Silage

Silo unloaders must be considered in any mechanized feeding system. In tower silos, these can be top or bottom unloaders. The initial costs range from $1,200 to $2,500. The annual costs of ownership (depreciation, interest, repairs, taxes and insurance) will average between 18 and 22 per cent of the original investment. The average cost per ton could range from 40¢ to $1.25 depending on the type of unloader, size of silo, years life and repair costs.

The cost per ton should be compared to the value of labor saved to determine the profitability of the unloader. The labor and equipment requirements and costs for unloading silage vary from farm to farm, depending on size of herd to be fed, silo size, kind of silage, quantity of silage removed per feeding, number of feedings per day and methods of removal. Research studies have shown a saving of from 15 to 35 minutes per ton removing silage by machine vs. hand methods.

### Mechanical Feeding

The feeding of silage has been mechanized on very few farms. Until recent years there were few mechanical silage feeders on the market. Presently available are auger feeders, chain feeders, vibrating feeders, side unloading wagons and others. The costs range from $300 to $2,000, depending on whether the feeder is commercial or homemade.

Like the silo unloader, the annual costs (18 to 22 per cent of original investment) per ton of silage fed mechanically need to be compared to the labor saved. Research studies have indicated 20-55 minutes required per ton. Added dollar costs resulting from new investments must be recovered from a saving in the labor bill or an increase in the value of production from the labor saved if mechanization is to be profitable. The type of automatic feeder should fit the individual farm situation.

Some research has indicated that a farmer needs approximately 400 tons or more of silage to *profitably* justify a complete mechanized silage feeding system. This may be low for the more expensive systems. If profits are not the determining factor, any operation can be mechanized. When capital is a limiting factor, costs and returns must be taken into consideration.

Large capital investments in today's agriculture do not permit hit and miss decisions. The experience gained on this type of decision is extremely costly. Sound decisions are based on a careful analysis of all the factors. This type of decision will keep dairymen in business.

I buy or sell on commission —

Foundation animals available.

Purebred and Grade Milk Cow additions.

**MORT WOODS**

**Primrose Farm** **Ardmore, Okla.**

"on the Sunny Side of the Arbuckles"

**FRED C. WETMORE CO.**

Livestock Photographers

**4323 W. 143rd St.,**

**Cleveland, Ohio 44135**

**Phone: (area code 216) 941-8095**

## Florida State Fair . . .

(*Continued from page* 596)

Ann Ward on produce of Lay Laine Dorian's Lois; 3, Elaine E. Ward on produce of Brays Island La Celia.

BEST THREE FEMALES

1, Carroll L. Ward, Jr., and Family; 2, H. J. Haga; 3, Janis M. Ward, Winter Park.

**AN UNUSUAL OPPORTUNITY TO START AT THE TOP WITH REGISTERED GUERNSEYS**

Advancing age and ill health of owner forces complete sale of 84 head (43 cows) resulting from 43 years of constructive effort.

Herd on DHIA test for 30 years — DHIR now. Last ten years herd average 8801 milk, 447 fat, 41 cows, on 305—2x milking. The 1965 herd average is 9939 — 491 for 39.5 cows, actual. The DHIR average is 10214 milk — 504 fat, 36 records (M.E.—305—2x).

The herd, all home-bred except the two sires, consists of:

43 cows in milk — records to 14430—697—2x

12 bred heifers — spring and fall freshening

27 heifers — many to be bred soon

2 herd sires

Herd Sires:

1. **FOREMOST HAPPY MIXTER** — 2 years old (6 daughters). Sire: **Lush-Acres Hermes' Happy Fella,** 38 daus., 68 rec. av. 10806—4.7%—504 (M.E.—305—2x), 31 cl. av. 83.3%. Dam: **Foremost J.C.'s Designee** (E 4 times), 15646—695—6HIR—365—2x, 14588—698—5HIR—365—2x, 15126—671—8HIR—305—2x.
2. **PRE-EMINENT HERMES' EMORY** — 6 years old (8 daughters in milk). **Sire:** Northern F Hermes,, 31 daus., 174 rec. av. 10269—5.0%—517 (M.E.—305—2x), 46 cl. av. 84.2%. Dam: **Ideal's Admiral's Goldie** (VG), 18000—907—5yrs—365—2x, 16692—882—Sr3—365—2x, 16636—809—6yrs—365—2x.

These are nice type cattle, strong and milky. Several classified Very Good, 1961. Several look like Excellents now.

This herd is absolutely disease free. Not a case of mastitis in the past 10 years.

Entire herd originated from two heifers bought in 1923. Several excellent cow families.

Write for particulars:
**GUERNSEY BREEDERS' JOURNAL**
**Box 31**
**Peterborough, New Hampshire 03458**

DAIRY HERD

1, Carroll L. Ward, Jr.; 2, H. J. Haga.

PREMIER BREEDER AND EXHIBITOR

Carroll L. Ward, Jr.

### 4-H Show

SENIOR AND GRAND CHAMPION FEMALE

Lay Laine Dorian's Elsie, Linda Sue Ward, Winter Park.

RESERVE CHAMPION FEMALE

Lad's Sally of Lay Laine, Clara Ann Ward, Winter Park.

JUNIOR CHAMPION FEMALE

Nance's Crescent of Lay Laine, Clara Ann Ward.

HEIFER CALF

1, Dinsmore Paulson Favor, Bonita Sue Brocies, Zephyrhills; 2, Foster Farms Elnora, Edward Lane, Tampa; 3, Perrine Ranch Sunny Polly, Gordon Sheppard, Tarpon Springs.

JUNIOR YEARLING HEIFER

1, Lay Laine Fortune's Lola, Clara Ann Ward; 2, Lakemont Andy's Melody, Janis M. Ward, Winter Park; 3, Cone's Jury Lib, Phillip Lane, Tampa.

SENIOR YEARLING HEIFER

1, Nance's Crescent of Lay Laine, Clara Ann Ward; 2, Perrine Ranch Mo. Jill, Martin Sheppard, Tarpon Spring; 3, Rochester's Primate Jeweller, Deborah Lynn Miller, Winter Haven.

COW, 2 YEARS AND UNDER 3

1, Lad's Sally of Lay Laine, Clara Ann Ward; 2, Lay Laine Rocket's Irene, Joe Walter, Apopka; 3, Main Line Dorothy, Pat Lane, Tampa.

COW, 3 YEARS AND OVER

1, Lay Laine Dorian's Elsie, Linda Sue Ward; 2, Lay Laine Dorian's Lois, Clara Ann Ward; 3, Lakemont Fearless Beauty, David Ward, Winter Park.

BEST ANIMAL BRED BY EXHIBITOR

1, Lad's Sally of Lay Laine, Clara Ann Ward; 2, Lakemont Fearless Beauty, David Ward; 3, Nance's Crescent of Lay Laine, Clara Ann Ward.

### FFA Show

JUNIOR YEARLING HEIFER AND GRAND CHAMPION FEMALE

Sargeant Farm's Blossom, Bill Sargeant, Lakeland Chapter.

HEIFER CALF AND RESERVE CHAMPION FEMALE

Lay Laine Fortune's Duckie, Bill Sargeant.

---

MARK N. WITMER, Dalmatia, Pa., was the recipient of a plaque and resolution at the annual meeting of the Atlantic Breeders' Cooperative on March 23. Mark has been a director of the organization since its beginning in 1945, and President for the past five years. The resolution included making him President Emeritus. Mr. Witmer milks around 100 cows, selling Golden Guernsey milk to East Malta Dairy, Dalmatia.

---

The LUTZ-YELTON TROPHY, awarded to the DHIA cow in Cleveland County, N. C., with the highest total lifetime butterfat production, was recently awarded to Charles A. Bridges, Jr., Sunrise Farm, Shelby, on ESKDALE BARON'S VANITY, that has compiled a record of 5522 lbs. of fat.

**DAIRY ANIMAL PORTRAITS**

*Harold Toles*
COBLESKILL, N.Y.

**PHONE (518) 234-7151**

**FRANK K. ERWIN**
**"Your Friendly Trucker"**
**LIVESTOCK TRUCKING ANYWHERE**
**HUDSON, N. H.**
**Tel.: TUxedo 3-5221**
**TUxedo 2-0529**
**or Wayland, Mass.**
**Tel.: 358-2680**

INDIANA

FOR GUERNSEYS CONTACT RUSSELL GEORGE SALES SERVICE, P. O. BOX 267, LEBANON, INDIANA 46052

50 Years Of Service

**LIVESTOCK SALE CATALOGS OF DISTINCTION**

**Why use ordinary printing when MWM Color Press gives you so much more at a proven low price. Special cover designs, page borders, lot number-heading designs, and as many pictures as you wish at no extra cost. Always a Top Notch catalog right on schedule at**

**MWM COLOR PRESS, INC. - AURORA, MO. 65605**

**VAN DERVORT — LOUIS PHOTOGRAPHY**

**Furnish prints, enlargements, etc. from all STROHMEYER & CARPENTER original negatives.**

**c/o Van Dervort Studio**
**P.O. Box 48, Cobleskill, N. Y.**
**Tel. 518-AF 4-2041**

*Master Saver* **FEEDER**

CUTS FEED COSTS

**FOR HAY OR ENSILAGE**

Model #15
15 ft. Long

**$89.50**

**FREIGHT PREPAID**
*(Except Alaska, Hawaii and Foreign Countries)*

**FEEDS 24 HEAD**

- PERMANENT
- ALL METAL CONSTRUCTION
- SHIPPED KNOCKED DOWN
- EASY TO MOVE AND RE-ASSEMBLE

*Order Direct at Wholesale or Write for Free Illustrated Folder*

**NELSON-DYKES CO., Inc.**
*(Formerly Central States Sales Co.)*
P.O. BOX 10222 DALLAS, TEXAS

Mt. Ararat FARMS

GUERNSEY CATTLE · GOLDEN GUERNSEY MILK · DAIRY PRODUCTS

**A Junior Herd Sire — By A Full Brother To Our GOLD ★ Rosewood Royal Beacon Bull And Out Of An Excellent NANCE Daughter**

# NORGERT'S BEA NANCE DIAMOND

Born January 1, 1963

Sire: **Rosewood Royal Aristocrat,** GOLD ★ SIRE, 111 daughters, 236 records average 11473 lbs. milk, 568 lbs. fat, M.E.—305—2x, 95 classified average 84.9%. He is a full brother to our sire — Rosewood Royal Beacon, GOLD ★ SIRE, 106 daughters, 244 records average 10339 lbs. milk, 479 lbs. fat, M.E.—305—2x, 111 classified average 82%. A son of Foremost Quantity's Royal, GOLD ★ SIRE, and out of King's Bea — pictured below.

His Sire's Dam

**Yellow Creek King's Bea** (VG 3 times)
Sold in 1951 for $4,200.
13403—*755—Sr3—305C—2x
14075—*812—5yrs—305C—2x
**3 tested daughters, all are VG, 2 were Class Leaders.**
4 summarized sons, 3 are GOLD ★ SIRES

His Dam

**Norgert's Nance Diamond** (E 4 times)
Member of the Reserve All-American Best 3 Females, 1962.
13400—622—Jr2DHIR—305—2x
13310—607—Sr3DHIR—305—2x
15190—688—Sr4DHIR—305—2x

The dam of **NORGERT'S BEA NANCE DIAMOND** (pictured above) is sired by Norgert's Royal Nance, GOLD ★ SIRE, 39 daughters, 96 records average 12913 lbs. milk, 620 lbs. fat, M.E.—305—2x, 33 classified average 86.2%. Sire of 4 All-Americans in 1965, including the Junior and Senior Gets of Sire: Foremost Quantity's Royal, GOLD ★ SIRE.

His Maternal Great Granddam

**Lockshore Diamond** (E '50 — VG 3 times)
14793—696—5yrs—365C—3x
10819—527—Jr4—305C—2x

Dam Of Royal Nance

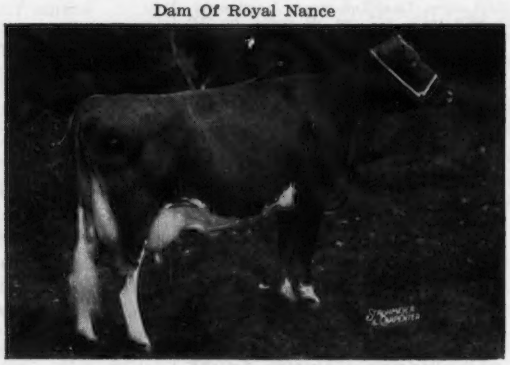

**Char-Lane E. Nancy** (E 6 times)
Sold in 1955 for $3,500
*18045—*866—Sr3—365—2x
*18933—*861—5HIR—305—2x
*18410—*842—6HIR—305—2x
*19084—872—7HIR—305—2x
**All-American 2-Year-Old, 1954, All-American 3-Year-Old, 1955.**

Located 2 miles north of Bainbridge—Perryville interchange, Expressway 95. Tel. Drake 5-2311 or 5-2386.

# MT. ARARAT FARMS

## PORT DEPOSIT, MARYLAND 21904

Gold ★ Breeder '58 '59 '60 '61 '62

FRANK D. BROWN, JR.
Owner

H. E. ROBERTS
Manager

JOHN WARE
Herdsman

# IT'S WHAT YOU DO

# THAT SPARKS THE BREED

## FURNISH THE FUEL THAT IGNITES THE SPARK THAT MAKES THE BREED AND YOUR HERD GO

**Tell The Story Of Your Herd And Breeding Program . . .**

**ADVERTISE IN THE JULY 7, 1966, GUERNSEY BREEDERS' JOURNAL**

THE ANNUAL SPECIAL AI ISSUE

**1)** Advertise sires you have sold to AI units. Feature top, young bulls out of proven cow families that you have for sale.

**2)** Offer semen for sale from the sire or sires in your herd that are doing a top job for you.

**3)** Stress your production and type. List production records and type classifications. Feature GOLD STAR sires and dams you have developed.

**4)** Advertise cow families. AI units are looking for brood cows that they feel are worthy of special matings for future bulls for their young sire programs.

**5)** Let prospective buyers know what is happening at your farm. Tell the story of your herd and breeding program.

**PLAN NOW TO ADVERTISE IN THE JULY 7, 1966 SPECIAL AI ISSUE OF THE GUERNSEY BREEDERS' JOURNAL**

**Closing date is June 1, 1966 . . . Assistance gladly given in preparing advertising copy. Be sure your herd is featured in this special issue.**

# *Many Come to DARIMOST COUNTRY!*

**WESTERN GLOW DARIMOST**

THEY LIKE WHAT THEY SEE . . . WESTERN GLOW DARIMOST IS NO MIRAGE . . . HE IS THE BULL WITH ALL THE EXTRAS — **TYPE — PRODUCTION — FAME — VALUE —** and now **POPULARITY.**

**EXTRA PRODUCTION!**

| | | | |
|---|---|---|---|
| 43 AI daughters average | 10850m | 4.9% | 531f |
| Increase above herdmates | +1017m | | +53f |

**EXTRA TYPE!**
21 Classified daughters average score 85.2
3 Excellent, 9 Very Good, 8 Desirable

**EXTRA SHOW RING FAME!**
Sire of the 1964 All-American 2-yr-old heifer.
Grand Champion Cow 1965 Northwest Washington Fair.

**EXTRA SALE VALUE!**
Numerous daughters have sold over the four figure price. His progeny have continued to sell well above breed average.

**AND NOW — EXTRA POPULARITY!**
Because of overwhelming semen demands from top Breeders throughout the U.S. and in order to assure our patrons continued availability, the following price schedule became effective April 1st.

| | | | |
|---|---|---|---|
| 1 to 9 ampules | $15.00 | 49 to 96 ampules | $7.50 |
| 10 to 24 ampules | 12.00 | 97 and over | 5.00 |
| 25 to 48 ampules | 10.00 | | |

***WHY NOT BECOME A PART OF DARIMOST COUNTRY?***

**P.O. BOX 197, BURLINGTON, WASHINGTON**

ALL WEST AW BREEDERS


### John Wilbur Krum

JOHN WILBUR KRUM, son of Henry Krum, Fresno, Calif., passed away suddenly on February 23. John had a keen interest in the Krum Dairy, along with his father and brother Leroy. Guernsey breeders join us in extending deepest sympathy to Henry Krum and his family.

---

### Policy Statement of Waterloo Show

THE Board of Directors of the National Dairy Cattle Congress has issued the following statement of policy adopted at a recent Board meeting concerning the future policy of the Waterloo Show.

"The exposition will continue to be a late September show, as it has been for over 50 years. Our 1966 dates are September 24 through October 2, and our 1967 dates will be September 23 through October 1. The exposition will continue to spotlight the dairy cow with generous premiums and an emphasis on cows in milk. The Board continues to extend a hearty welcome to breed associations, 4-H, FFA, and college contest officials to hold their national and/or regional events at the exposition. We have profited from our meetings with both the Iowa and National PDCA groups, and these meetings and conversations will be continued to the benefit of the entire dairy industry."

---

WAYNE H. BLESSING, Wrightsville, Pa., president of the York County G. B. A., and Susan N. Frey were married at the Ridge Avenue Methodist Church in York, Pa., on April 2. After a honeymoon to Niagara Falls and Canada, the couple will be at their new home in Wrightsville. Congratulations.

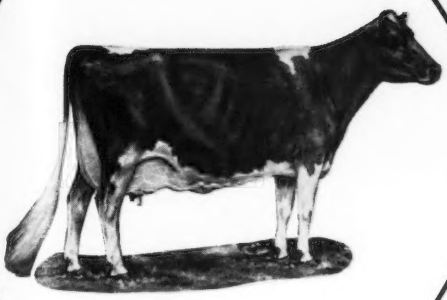

# 1966 SOUTHEASTERN DIRECTORY

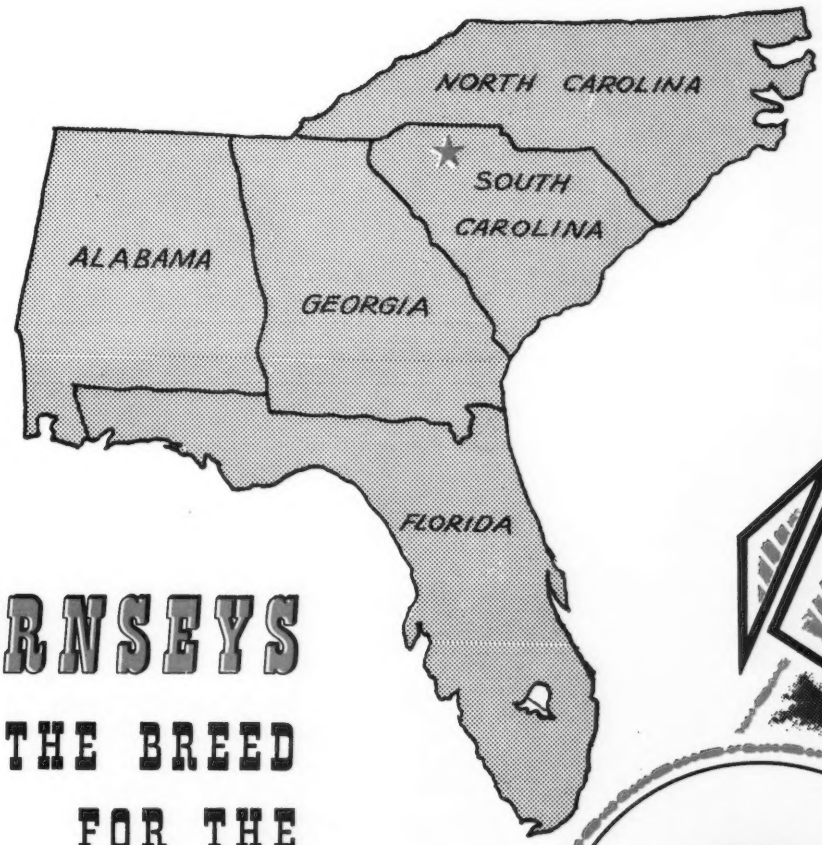


## GUERNSEYS THE BREED FOR THE SOUTH

GOLDEN GUERNSEY MILK PRODUCTS

## A Father — Son Combination That Is Leaving An Imprint On Our Herd

### McDONALD FARMS JOLLY VENTURE

70 daus., 105 rec. av. 10951—4.8%—523 (M.E.—305—2x), 89 cl. av. 83.9%.

He is a full brother to —

**McDonald Farms Jolly Brilliant**
GOLD ★ SIRE

21 daus., 32 rec. av. 11469—5.2%—600 (M.E.—305—2x), 21 cl. av. 85.4%.

### BROOKBERRY JOLLY MONITOR

Born December 18, 1959

He is by JOLLY VENTURE (opposite) and combines the blood of the IDEAL NOVA and the MOONLIGHT families.
7 classified daughters — all above the line, 5 VG — 2 D.
Dam: **Brookberry Miss Moonlight** (VG)
12275—614—Sr3HIR—305—2x
Sire: Western Glow Achievement
GOLD ★ SIRE

His Dam

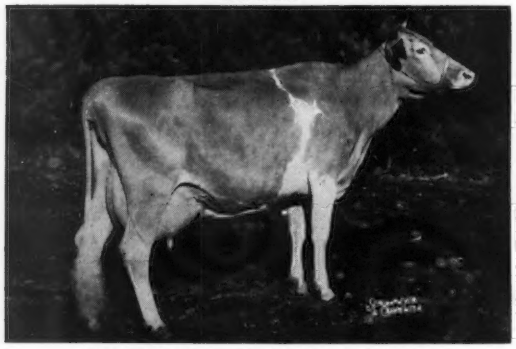

**McDonald Farms Ideal Nova** (E 3 times)
GOLD ★ DAM
Lifetime production 116762 lbs. milk, 6,340 lbs. fat, 10 lactations including 14479—*817—7yrs—305C—2x. Dam of the All-American Produce, 1959, 1960, 1961, Res. All-American Produce, 1963. 2 PR sons, 5 tested daughters.

His Granddam

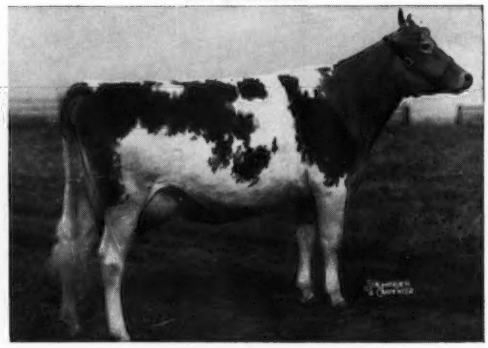

**Hominy Hill Moonlight** (E 8 times)
Sold in 1948 for $9,600
13603—752—Jr2—365—3x
14257—809—6yrs—365C—3x
13412—746—8yrs—365C—3x
3 PR sons, 4 tested daughters, 1 E — 2 VG — 1 D.
**A strong family stems from this cow in our herd.**

## Combines The Blood Of High Neptune — Premier And The D. Monogirl Family

### McDONALD'S GALLANT HERMES — Born January 10, 1964

Sire: **High Meadows Jolly Gladiator,** he by McDonald Farms High Neptune out of Caumsett Indian Gloryanna (E 3 times), 1st Aged Cow, Res. Gr. Ch., N. Y., 1962, 13130—610—7DHIR—305—2x.

His Dam

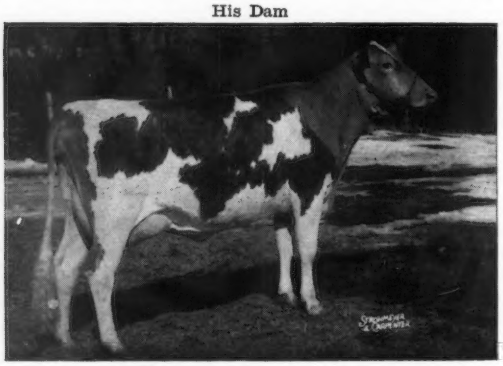

**McDonald Farms Miss Yvette** (VG 4 times)
11290—565—7DHIR—305—2x
**Dam of 3 daughters, 2 Excellent — 1 Very Good**
Dam of the All-American Produce, 1962 — both members were Excellent.
**Full sister to McDonald Farms Mister Anton, GOLD ★ SIRE, 10 daus., 13 rec. av. 11020—573 (M.E.—305—2x), 14 cl. av. 83.1%.**

We Are Also Breeding To — BLAKEFORD GOVERNOR'S LOTHARIO, a son of Spar Hill Governor from the Excellent Langmore Dominant Libby family; And To Top AI Sires — Bulls like DEEP LAKE FLASH'S HANNIBAL, BURGER'S PLACE BILLY, GOLD ★ SIRE, and EDISTO FARMS FLASH'S STAR.

STOCK FOR SALE RICH IN THIS PROVED BREEDING — PRODUCTION — TYPE — INHERITANCE

# BROOKBERRY FARM

250 Registered Guernseys — Meadow Lark Drive just off Robin Hood Road

**Mr. and Mrs. Bowman Gray, Owners** — **Route 8, Winston-Salem, North Carolina** — **Sam Pike, Manager**
Tel. 919—924-1654 (Office)
919—924-1445 (Home)

# BROOKBERRY GUERNSEYS HAVE THAT SOUGHT AFTER COMBINATION

# PRODUCTION and TYPE

**Highest Production Among All Herds On Official Test In The State**

**During 1965 . . . We completed 93 HIR records for an average of 12324 lbs. MILK, 4.8%, 592 lbs. FAT, M.E.–305–2x**

**1965 Winner Of The Sikco Trophy For Classification With The High Score Of 85.36% On All Classified Cows In Our Present Herd**

**1965 Winner Of The McNaughton Trophy For High Cow Over 10 Years Of Age On Laurel Cliff Ken Winnie, 14740–664–10-8HIR–305–2x (actual production)**

**1965 Winner Of The Harvey Bates Trophy For High Two-Year-Old On Tarbell Farm Rival Victoria, 12211–500–2-4HIR–305–2x (actual production)**

**Here Are But A Few Of Our Cows**

| | Milk | Fat | Division |
|---|---|---|---|
| Brookberry Fashion's June | 15354 | 676 | 6-10HIR–305–2x |
| Brookberry Miss Darlene | 15238 | 710 | 8-2HIR–305–2x |
| Brookberry Peer's Rudila | 14730 | 694 | 8-5HIR–305–2x |
| Brookberry Miss Portia | 14303 | 700 | 7-4HIR–305–2x |
| Brookberry Jolly Kitten | 14381 | 632 | 4-4HIR–305–2x |
| Breezy Inn Farms Althea | 14112 | 706 | 5-5HIR–305–2x |
| Brookberry Chal Penny | 14099 | 675 | 5-9HIR–305–2x |
| Emroy Mo Ava | 13498 | 753 | 6-5HIR–305–2x |
| Brookberry Miss Nadene | 13529 | 677 | 8-5HIR–305–2x |
| Brookberry Chal Sherry | 13880 | 605 | 5-9HIR–305–2x |
| Brookberry Ben's Libby | 13443 | 615 | 3-5HIR–305–2x |
| Brookberry Ben's Nan | 13079 | 617 | 3-5HIR–305–2x |
| Brookberry Ben's Phoebe | 13090 | 564 | 7-7HIR–305–2x |
| Brookberry Jolly Cupid | 13079 | 659 | 3-6HIR–305–2x |
| Brookberry Peer's Neva | 13129 | 621 | 10-4HIR–305–2x |
| Brookberry Leader's Honey | 13609 | 637 | 3-5HIR–305–2x |
| | **State Class Leader for MILK** | | |
| Brookberry Jolly Jangle | 12799 | 697 | 3-6HIR–305–2x |
| | **State Class Leader for FAT** | | |
| Brookberry Carol | 15232 | 685 | 7HIR–305–2x |
| Sawaga Imprevement's Nettie | 15185 | 764 | 6yrs–304C–3x |

**BROOKBERRY — HIGH HERD IN STATE FOR MILK PRODUCTION AND HIGH HERD IN STATE FOR CLASSIFICATION**

PREMIER BREEDER — PREMIER EXHIBITOR
AT THE NORTH CAROLINA STATE FAIR
AND THE DIXIE CLASSIC FAIR

**ADD BROOKBERRY PRODUCTION AND TYPE TO YOUR HERD . . . BUY BROOKBERRY GUERNSEYS**

STOCK FOR SALE RICH IN THIS PROVED BREEDING — PRODUCTION — TYPE — INHERITANCE

# BROOKBERRY FARM

250 Registered Guernseys — Meadow Lark Drive just off Robin Hood Road

Mr. and Mrs. Bowman Gray, Owners

Route 8, Winston-Salem, North Carolina

Sam Pike, Manager
Tel. 919—924-1654 (Office)
919—924-1445 (Home)

# SOUTHEASTERN GUERNSEY DIRECTORY

**Many of these farms have stock for sale. Plan to visit them when in the area.**

## ADVERTISERS' INDEX


### ALABAMA

Armstrong Bros. ..... 5
Bon Aqua Farm ..... 8
De Shazo Dairy ..... 5
Hayborn, Jimmie W. ..... 5
Hayesdale Dairy ..... 4
Hayesdale Producers ..... 5
Jo-Ree's Farm ..... 5
Kendrick Dairy Farm ..... 8
Kent Guernsey Farm ..... 8
Oak Hill Farm, Inc. ..... 5
Placid Oaks Farm ..... 6, 7
Price's Dairy ..... 5
Robertsdale Farms ..... 5
Rosser's Guernsey Farm ..... 8

### FLORIDA

Bayou Vista Farm ..... 20
Dinsmore Dairy Farm ..... 21
Foster Dairy Farm ..... 20
Lay Laine Guernsey Farm ..... 23
Schmid's Guernsey Farm ..... 22
Seller's Dairy ..... 20
Turnpike Dairy ..... 22

### GEORGIA

Ben-Bow Farm ..... 9
Clearbranch Farm ..... 13
Cline's Guernsey Farm ..... 16
Dixie Hill Farm ..... 12
Flint River Farm ..... 12
Frautoba Farm ..... 16
Hillsboro Farm ..... 16
Maco Farm ..... 12
Macon County ..... 12
Mathis Certified Dairy ..... 14
Montega Farm ..... 12
Nejasco Farm ..... 11
Parker's Guernsey Farm ..... 18
Pine Meadow Farm ..... 16
Rexdale Farms ..... 17
Willow Valley Farm ..... 15

### NORTH CAROLINA

Barnhills Guernsey Dairy ..... 40
Belmont View Farm ..... 31
Blackwelder, Jr., H. F. ..... 36
Bottom View Farm ..... 37
Brookberry Farm ..... II Cover, 1
Cantrell Dairy Farms ..... 33
Carolina Dairy, Inc. ..... 34
Clear Springs Farm ..... 38
Cleco Farm ..... 35
Clintella Farm ..... 46
Croasdaile Farm ..... 45
Cross Roads Dairy ..... 40
Eastern Stock Farm ..... 43
Flowe, W. Justin ..... 38
Goldprint Farm ..... 42
Grand View Guernsey Farm ..... 44
Greenacres Farms ..... 42
Guernsdel Farm ..... 41
Kildaire Farms, Inc. ..... 40
Knightdale Farm ..... 42
London Guernsey Farm ..... 36
Majavin Farm ..... 46
Pinnacle View Farm ..... 39
Popeview Farms ..... 38
Quail Roost Farms ..... 68, III Cover
Riverview Farm ..... 32
Shoal Falls Farm ..... 32
Spring Crest Farm ..... 32
Sunrise Farm ..... 36
Williams, Justice ..... 36
Woodside Farm ..... 42
Wyolina Farm ..... 38

### SOUTH CAROLINA

Big Creek Hill Farm ..... 51
Bomir Farm ..... 64
Crescent Ridge Farm ..... 61
Cross Arrows Farm ..... IV Cover
Dardenella Farm ..... 61
Dukes Dale Farm ..... 49
Edisto Farms ..... 54, 55
Edisto Farms Dairy ..... 50
Gaston Bros. ..... 56
Gippy Plantation ..... 47
Golden Glow Farm ..... 56
Grant's Dairy ..... 62
Grarocipe Farm ..... 46
Green Fields Farm ..... 64
Gwindale Farm ..... 52
Haywood Farm ..... 60
Hazelwood Farm ..... 60
Hickory Ridge Farm ..... 52
Hillbright Farm ..... 60
Ideal Sunset Farm, Inc. ..... 58, 59
Lacar Farm ..... 52
Laura Lyn Farm ..... 56
Lyndale Farm ..... 48
Marfred Farm ..... 51
Mount Pleasant Plantation ..... 57
Myrtledale Farm ..... 53
Penn Branch Farm ..... 62
Sawaga Farm ..... 57
Sedohr Dairy Farm ..... 62
Silver Brook Farm ..... 61
Sturgis Farms ..... 63
Sunshine Farm ..... 53
Thornwell Farms Dairy ..... 48
Topmost Farm ..... 49
Walnut Grove Farm No. 2 ..... 64

Curtiss Breeding Service — Ill. ..... 66, 67
Noba, Inc. — Ohio ..... 65

# ALABAMA GUERNSEY CATTLE CLUB

## OFFICERS

JOSEPH L. HALL, Montgomery — *President*
HORACE B. DESHAZO, Headland — *Vice-President*
ED CROY, Cullman — *Secretary & Treasurer*

## MEMBERS

†Denotes A.G.C.C. Member
*Denotes Golden Guernsey Producer or Distributor

***Armstrong, John William**
Route 3, HEADLAND
***Armstrong, Rufus C.**
Route 3, HEADLAND
**Autrey, Dr. K. M.**
Auburn University, Dept of Dairy Science, AUBURN
**Branyon, T. A.**
FAYETTE
**Croy, Ed.**
St. Bernard College, CULLMAN
**Croy, Lewis**
St. Bernard College, CULLMAN
**Densmore, L. W.**
Dixie Proved Sire Service, 105 Azalea Drive, MONTGOMERY
**†*DeShazo, H. B.**
Route 2, HEADLAND
**Dunn, Charles**
WADLEY
***Gardner, Howard**
Route 2, GRACEVILLE, FLA.
**Garrett, John A.**
Route 1, Box 283, MONTGOMERY
**†Giardina, Father Leonard**
Saint Bernard College, CULLMAN
**Hall, Joe**
Route 1, Box 252, MONTGOMERY
***Hayborn, Jimmy**
Route 1, WEBB
**†*Hayes, R. Paul**
Hayesdale Farm, Hodgesville Road DOTHAN
**†Henry, Davis**
Route 1, HOPE HULL
**Hitch, Ben**
Route 1, Box 253, MONTGOMERY
**Holderfield, Britt**
Route 1, STANDING ROCK
**†Ivey, O. S.**
Route 1, WEBB
**Kendrick, Cary**
MONTEVALLO
**Kent, Douglas**
SILURIA
**†Kent, R. W.**
SILURIA
**†McConnell, Jr., L. E.**
Route 1, ANDERSON
**McCord, Tom**
825 Park Ave., MONTGOMERY
**McRae, James D.**
BEXAR
**McRae, James H.**
BEXAR
**Myers, Frank**
2457 Overhill Rd., MONTGOMERY
**Peinhardt, Bill**
CULLMAN
**†Peinhardt, Carl**
CULLMAN
**Peinhardt, Eddie**
CULLMAN
***Price, Jr., R. L.**
1513 10th Ave. E., GRACEVILLE, FLA.
**†*Roberts, L. G.**
Route 3, ABBEVILLE
***Rosser, Sam**
Route 1, Box 70, McCALLA
**†Sapp, Joe C.**
CULLMAN
**Teague, Ed. C.**
P. O. Box 79, MONTGOMERY
**Tensley, John H.**
624 Doris St., MONTGOMERY
**Thompson, A. C.**
Route 2, GREENVILLE
**Walthall, George P.**
Coster Rd., PRATTSVILLE
**Warner, Charles**
Route 2, Box 282, MONTGOMERY
***Williams, Billy Joe**
Route 3, GRACEVILLE, FLA.
***Williams, G. E.**
Route 3, GRACEVILLE, FLA.
**Wilson, Ivy**
DEATSVILLE
**†Woods, Charles**
Route 1, Box 505, DOTHAN

## DIRECTORS

T. A. BRANYON, Fayette
CHARLES DUNN, Wadley
HOWARD GARDNER, Graceville, Fla.
R. P. HAYES, Dothan
DAVIS HENRY, Hope Hull
BEN HITCH, Montgomery
CARY KENDRICK, Montevallo
DOUGLAS KENT, Siluria
CARL PEINHARDT, Cullman
SAM ROSSER, McCalla
JOE C. SAPP, Cullman
CHARLES WARNER, Montgomery

*Benedictine Bernard's Sarah, the only cow in the seven-state area of Alabama, Florida, Georgia, Louisiana, Mississippi, North Carolina and South Carolina to make two records of over 20,000 lbs. of milk and 1,000 lbs. of fat. Lewis Croy at the halter and Father Leonard Giardina O.S.B.*

*Chris Croy, Cullman, with Breezy Elm Duchess, grand champion of the Alabama Junior Show. John L. Hall, Montgomery, president of the Alabama G. C. C., and Ralph Coarsey, field representative, in the background.*

*Hayesdale Farm Dairy fleet of trucks at Dothan. Hayesdale enjoyed an increase of 29% in the sale of Golden Guernsey over the previous year.*

# 1965 Has Been A Good Year FOR OUR GOLDEN GUERNSEY PRODUCERS

**We have enjoyed a 29% INCREASE in the sale of GOLDEN GUERNSEY and we appreciate the job that our 7 producers of GOLDEN GUERNSEY are doing to keep us supplied with this wonderful milk.**

GOLDEN GUERNSEY
MILK PRODUCTS

## GOLDEN GUERNSEY MILK PRODUCTS GIVE YOU REFRESHING GOODNESS IN EVERY GOLDEN GLASSFUL

## HIGH IN SOLIDS-NON-FAT AND POWER-PACKED WITH PROTEIN

**OUR GOLDEN GUERNSEY PRODUCERS**

**Armstrong Brothers,** R. 3, Headland, Alabama 36345
**Horace B. De Shazo,** R 2, Headland, Alabama 36345
**Jimmie W. Hayborn,** R. 1, Webb, Alabama 36376
**L. G. Roberts,** R. 3, Abbeville, Alabama 36310
**Robert L. Price, Jr.,** Graceville, Florida 32440
**Howard W. Gardner,** R. 2, Graceville, Florida 32440
**Billy Joe Williams,** R. 3, Graceville, Florida 32440

**HAYESDALE FARM DAIRY**

**R. Paul Hayes**
Owner

Hodgesville Road
**DOTHAN, ALABAMA**

# PRODUCERS OF GOLDEN GUERNSEY FOR HAYESDALE DAIRY

## ROBERTSDALE FARMS

Our Herd Sires . . .

**BAYVILLE MAJESTIC FRANK** . . . Born Dec. 3, 1960
A son of Dinsmore Majestic Jan out of Bayville Margaret Fairest, VG 3 times, 11050—599—6DHIR—305—2x. Next Dam: Walker Farms Majesty's Fairlie (E), 13627—713—9yrs—365—3x, Sr. and Gr. Ch., N.C., A.R.E., 1955.

**EDISTO FARMS S. VAL** . . . Born Sept. 11, 1963
A son of Edisto Farms Flash's Star, out of Edisto Farms G. Valentine (VG 3 times), 8 records that include 12746—645—5HIR—305—2x, a daughter of Fairlawn Hornet's General.

**NOW IN MILK — OVER 80 HEAD**

Farm located 3 miles north of Abbeville, Alabama

**L. G. Roberts**, Owner — **Route 3, Abbeville, Alabama 36310**

---

## OUR HERD IS RICH IN THE BLOOD OF THIS SIRE

## Mo-La-Jac Carol's Buddy

A son of Quail Roost NoMax Carol, he by Quail Roost Noble Maxim out of Quail Roost Lucky Carola, 10141—599—Jr3—365C—3x.

**Buddy** is out of Mo-La-Jac Ben's Ruby, 14410—636—7yrs—365—3x.

Farm is located 5 miles east of Webb and 14 miles east of Dothan on Hwy. 52.

**Jimmie W. Hayborn** — **Route 1, Webb, Alabama 36376**
Tel. 792 - 7492

---

## PRICE'S DAIRY

### Graceville, Florida 32440

Farm located 2½ miles north of Graceville on Florida Hwy. 2.

**Robert L. Price, Jr.** — Tel. 263 - 6529

**Our Herd Is being Built on The Blood of Top AI Sires.**

Bulls like

Burger's Place Billy

★ GOLD STAR SIRE ★

We now have 72 head and are producing GOLDEN GUERNSEY for HAYESDALE DAIRY.

---

## OAK HILL FARM, INC.

**G. E. & Billy Joe Williams, Owners**
**Route 3, Graceville, Florida 32440**
**A. H. Ticka, Herdsman** — **Tel. 638-1501**

OUR HERD IS BEING BUILT ON A STRONG FOUNDATION OF TOP AI SIRES

Bulls like . . .

**Norgert's Royal Nance**
Sire of 4 All-Americans in 1965
GOLD STAR SIRE

**Henslee Farms V. Fame** } **GOLD STAR SONS**
**Gayoso View Top Command** } **OF FAME'S VIRTUE**

**Burger's Place Billy (GOLD STAR)**
**Fairlawn K. Fortune (GOLD STAR)**
**Metzger Farms Transfer Valor (GOLD STAR)**
**Edisto Farms Flash's Star**

**The farm is located 12 miles south of Graceville, Florida, on Hwy. 77, 2 miles west on Hwy. 164.**

---

## COMBINES THE BLOOD OF THE MELBA and FLUTE FAMILIES

We have milking in our herd several daughters by . . .

### SARGEANT'S GOLDEN HARVEY

He is by a son of Riegeldale Ben's Melba ($28,600), 18190—810—6yrs—365—3x, she an own daughter of Green Meadow Melba, ★ GOLD STAR DAM ★, National Class Leader for 20 years.

**HARVEY** is out of Lansdowne Gertrude, 10779—502—5yrs—305—2x, she by a son of Alfalfa Farm Flute, 4 consecutive Class Leading records.

**ARMSTRONG BROTHERS** — **Route 3**
**John W. and Rufus C.** — **Headland, Alabama 36345**
Tel. 693-5068

6 miles north of Headland on Hwy 431, turn right on Hwy. 12, 4 miles to farm.

---

## A Flash Son Is Leaving His Imprint In Our Herd

## CLEARBRANCH FLASH CHIEFTAIN

Born March 24, 1961

Sire: Fritzlyn Jeanette's Flash
★ GOLD STAR SIRE ★

Dam: Clearbranch Peerless Corabell
11030—5i1—Sr3DHIR—305—2x

**We are also breeding to top AI sires.**

**Horace B. De Shazo**, Owner — **DE SHAZO DAIRY**
Route 2
**Headland, Alabama 36345** — 5 miles east of Headland, 1½ miles off Hwy. 431.
Tel. 693 - 3064

---

**OUR HERD NUMBERS 67 HEAD AND IS BEING BUILT ON A STRONG GREEN MEADOW FOUNDATION.**

**Sires in Service Include**

## EDISTO FARMS FLASH'S STAR

## and

## HOLLIKNOLL CAPTAIN

## ★ GOLD STAR SIRE ★

53 daughters, 89 records average 11430 lbs. milk, 4.7%, 538 lbs. fat, M.E.—305—2x, 68 classified average 84%.

**Howard Gardner** — **JO-REE'S FARM**
Route 2
**Graceville, Florida 32440**
Tel. 263-6572
5 miles west of Graceville on State Road 173

---

**We are proud to produce America's Finest Milk**

# GOLDEN GUERNSEY FOR HAYESDALE DAIRY DOTHAN, ALABAMA

# Placid Oaks Farms

"The American Benedictine Guernsey Herd"

# BENEDICTINE GUERNSEYS ARE THE TRADITION OF THE BREED

**The Benedictine Monks got their start at the Monastery in Monte Cassino, Italy, and Guernseys were originated by the Benedictine Monks on the Isle of Guernsey over 10 centuries ago. The American Benedictine Monks came to this country through Bavaria, and later made their first American foundation at Latrobe, Pennsylvania. From this location they made foundations in many parts of the United States.**

It has been said that Guernseys do not milk well in the Deep South. We are happy to announce that after many years of careful breeding and selection, we have established a herd of Guernseys that is fast becoming outstanding for its ability to milk. **Benedictine Guernseys in our herd have proven that they can milk in extreme weather conditions.**

The following records are listed so that interested readers can see for themselves:

**Benedictine Bernard Sarah (E)** once again proved herself –

**20720 MILK – 1044 FAT – 6-3DHIR–365–2x 1964**
**20706 MILK – 1056 FAT – 8-2DHIR–365–2x (pending) 1965**

**Robin Roost War's Pride (VG)**, that came to our herd in 1963, was selected for her great milking qualities. Our choice was good, for she has just completed the following record as a 6-year-old –

**22046 MILK – 1086 FAT – 6-3DHIR–365–2x (pending)**

| | Milk | Fat | Division |
|---|---|---|---|
| Ideal's Beacon's Rosa (VG) | 18141 | 833 | 4-11DHIR—365—2x |
| Ideal's Nan's May Jewel (VG) | 16588 | 960 | 4-7DHIR—365—2x |
| Crestview Royal's Favor (VG) | 16690 | 802 | 7-8DHIR (56 days left on record) |
| Pre-Eminent Proud Fantine (VG) | 15070 | 719 | 2-7DHIR—365—2x |
| Rich Neck A. Nola (VG) | 14916 | 636 | 4-3DHIR—365—2x |
| Ideal's Trion's Villa May (VG) | 13417 | 679 | 2-3DHIR—365—2x |
| Benedictine Summer Sadie (VG) | 12270 | 542 | 3-5DHIR—305—2x |
| Benedictine Pilgrim Gertrude (VG) | 12800 | 558 | 8-5DHIR—305—2x (pending) |
| Benedictine Festal Daisy (VG) | 12200 | 573 | 2-2DHIR—305—2x |
| Benedictine Winter Sarah (VG) | 12320 | 596 | 4-5DHIR—305—2x |
| Benedictine Sapphire (VG) | 12050 | 567 | 2-8DHIR—357—2x |
| Benedictine Festal Sandra (VG) | 10580 | 483 | 2-2DHIR—305—2x |
| Benedictine Roman Sunny (D) | 12500 | 606 | 2-9DHIR—365—2x |
| Benedictine Summer Susie (D) | 12900 | 589 | 2-9DHIR—305—2x |
| Benedictine Festal Antonia (D) | 11530 | 522 | 2-2DHIR—305—2x |
| Breezy Elm Dutchess (VG) | 11560 | 526 | 2-6DHIR—305—2x (pending) |

THREE OF OUR OLDER BROOD COWS BEING BRED TO NORGERT'S ROYAL NANCE

**Northern Karen (E 4 times)**
*19530–*979–Sr4–365–2x

**Lakewood Opportunist (E 3 times)**
15208–748–Jr4HIR–365–2x

**Dinsmore Mayroyal Pina (VG)**
19721–832–7yrs–365–2x

**Our 1965 Herd Average For 61 DHIR Records Is**
**10921 Milk — 513 Fat (M.E.—305—2x)**

**PLAN TO VISIT OUR HERD — VISITORS ALWAYS WELCOME**

Ed Croy, Manager
Office Tel. 734-4110 (Extension 21)
Home Tel. 734-3550
Lewis Croy, Herdsman

**PLACID OAKS FARMS**
St. Bernard College
St. Bernard, Alabama
1 mile east of Cullman on US 278

# BENEDICTINE GUERNSEYS STEM DIRECT FROM THIS GREAT SIRE
# MIXTER MAY ROYAL — SOLD IN MIXTER DISPERSAL FOR $23,000

**Rich Ideal Breeding Brought Into Our Program**

**A FOUNDATION SIRE**
**FOREMOST ST. BERNARD**
Born May 16, 1950
26 daus., 89 rec. av. 9919—4.6%—456 (M.E.—305—2x).

**HIS DAM**

**Foremost Royal's Mimosa**
13338—663—Jr2—365C—3x
15942—760—Jr4—365C—3x
15831—586—5yrs—365C—3x
5 PR sons, 4 tested daughters

**BENEDICTINE KING OF THE MEADS**
Born November 12, 1961
He is by a son of LushAcres Hermes' Quest (E 5 times), 3 times an All-American, 17529—*1104—Jr4—365C—3x, 14651—*900—5HIR—305—2x.

**HIS DAM**

**Dinsmore Mayroyal Pina (VG)**
1st 3-Year-Old, Md., 1953
*18527—790—5yrs—365C—2x
17982—739—6yrs—365C—2x
19721—832—7yrs—365—2x

**A GOLD STAR SIRE**
**NORGERT'S ROYAL NANCE**
39 daus., 96 rec. av. 12913—4.8%—620 (M.E.—305—2x). 39 cl. av. 86.2%.

**HIS DAM**

**Char-Lane E. Nancy (E 6 times)**
**All-American 2-Year-Old, 1954, 3-Year-Old, 1955.**
*18045—*866—Sr3—365—2x
*18933—*861—5HIR—305—2x
*18410—842—6HIR—305—2x
*19084—872—7HIR—305—2x

**BENEDICTINE SUPERIOR**
Born March 23, 1963
He is by a son of Northern Karen (E 4 times), *19530—*979—Sr4—365—2x, *18973—*969—6yrs—365—2x.
**Quest and Karen are paternal sisters.**

**HIS DAM**

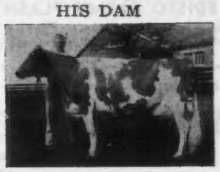

**Benedictine Bernard Sarah (E '64 '65)**
20720—1044—6-3DHIR—365—2x
20706—1056—8-2DHIR—365—2x (pending)
A daughter of Foremost St. Bernard (see above).

**IDEAL'S SOLOMON**
Born June 14, 1964
Sire: Ideal's Trion

**HIS DAM**

**Ideal's Hermes Susie (VG '63)**
12101—*752—Sr2—305—3x
16554—1025—Sr3—365—3x
13314—775—Sr4HIR—305—3x
**She is a paternal sister to Quest and Karen.**

**HIS DAM'S DAM**

**Ideal's G.S.' Susie (VG '62)**
Sold for $13,000.
15673—*962—Jr2—365—3x
18825—*1130—Sr3—365—3x
*18578—*1080—5yrs—365—2x
*20302—*1159—7yrs—365—2x
19490—*1080—8yrs—365—2x
17885—1031—9yrs—365—3x
Full sister to Ideal's Superior (GOLD STAR SIRE)
186 daus., 477 rec. av. 12558—689 (M.E.—305—2x), 136 cl. av. 84.3%.

**Ed Croy,** Manager
Office Tel. 734-4110 (Extension 21)
Home Tel. 734-3550
**Lewis Croy,** Herdsman

# PLACID OAKS FARMS
St. Bernard College
St. Bernard, Alabama
1 mile east of Cullman on US 278

# NORTHERN ALABAMA

## Shelby, Jefferson and Lauderdale Counties

At the 1964 Alabama State Fair we had **1st Jr. Get on the Get of**

**FRANCHESTER CECILIA'S BONANZA**

**1st Sr. Get on the Get of**

**KENT'S BUTTERFAT SARGENT**

**1st Produce of Dam on the progeny of**

**KENT'S VICTOR KATIE**

In the Junior Show . . . Mike had the **Sr. and Grand Champion female** on

**KENT'S HUNTER'S KATIE MAY**

(she was also 1st 3-year-old in the open show)

**KENT'S BON BECKY**

a junior yearling, was Jr. Champion of the Junior Show

**Our herd now numbers 76 head.**

**We are breeding to top NOBA sires, bulls like . . .**

**FRANCHESTER CECILIA'S BONANZA**

A daughter topped The Guernsey Sale in 1965 at $6,300. She is 3rd high animal sold at public auction last year.

**12 daughters, 13 records average**
**11820 lbs. milk, 561 lbs. fat, M.E.—305—2x**

**EDISTO FARM'S FLASH'S STAR**

A son of Fritzlyn Jeanette's Flash (GOLD STAR SIRE) and out of Tanglewood King's Little Star (E 5 times), 16310—742—7DHIR——305—2x, a noted show cow, dam of 3 daughters, 1 E — 1 VG — 1 D.

## KENT GUERNSEY FARM

**Douglas M. Kent**
**Route 1**
**Siluria, Ala. 35144**
Telephone 663 - 2741

The farm is located 18 miles south of Birmingham, 1 mile south of Hwy. 31 at Alabaster on the Montevallo Road, State Hwy. 119.

---

**A BILLY SON OUT OF A 3 TIMES EXCELLENT FLASH DAUGHTER HAS BEEN USED IN OUR HERD**

**CLEARBRANCH BILLY'S ROYAL**

(Born February 13, 1962
Sire: **Burger's Place Billy**
GOLD STAR SIRE
**15 daughters in our herd**
Dam: **Clearbranch Flash Vivian**
**(E 3 times)**
3 records over 13000
lbs. milk include
15250—697—Sr3DHIR—305—2x

**We now have ½ interest in a Nance son from the Cynthia family . . .**

**CLEARBRANCH NANCE'S NERO**

Born September 3, 1964
Sire: **Norgert's Royal Nance**
GOLD STAR SIRE
**Sire of 4 All-Americans in 1965.**

**We are milking 50 head . . . on DHIA test**

**A Foundation Cow . . . Overhill Abe's Mattie Lou**
12400—589—6DHIA—305—2x
A daughter of Mattie Lou . . . **Rosser's Mattie Lou**
3 records average 12593 lbs. milk
13380—582—6DHIA—305—2x
A granddaughter . . . **Rosser's Y. C. Lou**
12940—661—3DHIA—305—2x
**A V. Fame daughter . . . Rosser's Fame Elaine**
11000—484—2DHIA—365—2x
**A Lomen daughter . . . Rosser's L. Lindy**
10000—424—2DHIA—305—2x
**Two Nobleman daughters . . . Rosser's N. Ladie Bea**
11030—521—2DHIA—305—2x
**Rosser's Proud Rhonda**
10830—492—2DHIA—305—2x

**We are breeding to top A.B.S. Sires.**

Farm located 10 miles south of Bessemer, off Hwy. 11.

## ROSSER'S GUERNSEY FARM

**McCalla, Alabama 35111** Route 1, Box 70
**Sam Rosser, Owner** Tel. 205 — 428 - 8040

---

## KENDRICK DAIRY FARM

**Carey Kendrick, Owner** **Route 2, Box 105**
**MONTEVALLO, ALABAMA 35115**

**Our herd is on DHIA test**

34 cows with records up to 10,000 lbs. milk on 2x include

**Quail Roost Royalty Jan**
**9920** lbs. milk, **481** lbs. fat, **5DHIA, 293** days, 2x

**Karl's Sparkle**
**11210** lbs. milk, **382** lbs. fat, **8DHIA, 305** days, 2x
She is dam of 3 daughters

**We are breeding to top AI sires**

We have in the herd . . .

20 DAUGHTERS BY

**EDISTO FARM'S FLASH'S STAR**

A son of Fritzlyn Jeanette's Flash, ★ **GOLD STAR SIRE** ★, 29 EXCELLENT daughters and out of Tanglewood King's Little Star, 5 times Excellent, 16310—742—7DHIR—305—2x, a noted show cow.

The STAR daughters are being bred to . . .

**NORGERT'S ROYAL NANCE**
**GOLD STAR SIRE**

39 daughters, 96 records average 12913 lbs. milk, 4.8%, 620 lbs. fat, M.E.—305—2x, 39 classified average 86.2%. **Sire of 4 ALL-AMERICANS** in 1965.

**HOME OF CAREYLAND GUERNSEYS**

**The farm is located 3½ miles east of Montevallo, Alabama, off Federal Highway 25.**

---

## BON AQUA FARM

**L. E. McConnell, Jr., Owner**
**R. 1, Anderson, Alabama 35610**

Telephone Exchange, Athens, Alabama 232 - 5193

**WE ARE MILKING 30 HEAD**
**They are by top AI Sires**

**We have in the herd**

**6 by Henslee Farms V. Fame**
**GOLD STAR SIRE**

He is a maternal brother to Gayoso View Top Command — both are GOLD STAR sires out of Western Glow Fame's Virtue, E 3 times, sold for $10,000, *15190—635—Jr2—365—2x, 15370—763—Sr4—365C—2x, 14427—712—5yrs—304—2x.

**The only GOLD STAR dam of the breed with 2 GOLD STAR sons and an Excellent daughter.**

**We are also breeding to**

**Burger's Place Billy**
**GOLD STAR SIRE**

**Norgert's Royal Nance**
**GOLD STAR SIRE**

**Sire of 4 All-Americans in 1965, All-American Bull Calf, Aged Cow, Junior and Senior Gets.**

**The farm is located 18 miles from Athens on Hwy. 99. At Good Springs go 2 miles north.**

# GUERNSEYS THE BREED FOR THE SOUTHEAST

**PLAN TO VISIT HERDS IN THESE 5 STATES**

**ALABAMA, FLORIDA, GEORGIA, NORTH CAROLINA, SOUTH CAROLINA**

GOLDEN GUERNSEY MILK PRODUCTS

**GOLDEN GUERNSEY MILK PRODUCTS GIVE YOU REFRESHING GOODNESS**

**IN EVERY GOLDEN GLASSFUL**

**HIGH IN SOLIDS-NON-FAT AND POWER-PACKED WITH PROTEIN**

## GEORGIA

### A FOUNDATION SIRE

**EDISTO FARMS PRINCE'S SARGON**

By Fairlawn Glory's Prince and out of Fairlawn Hornet's Snowflake (VG), *15411—678—Sr4—365C—2x, 16357—686—7HIR—365—2x.

**63 DAUGHTERS IN OUR HERD**

**Visitors Welcomed**

**Paul H. Bennett,** Owner.

Tel. 263 - 8624

**QUITMAN, GEORGIA 31643**

**BEN-BOW**
**1922 - 1966**

1 mile on the old nine foot Moutrie Road.

### Present Sires

**FLYING HORSE LUTE'S ROYALIST**

Combines the blood of the GOLD ★ STAR "Royal Rose" family, and the "Lute" family.

**45 DAUGHTERS IN OUR HERD—30 COWS DUE TO HIM**

**LANGWATER BEN-BOW**

He is by a son of Langwater Nicolette (E), sold for $6,500, 15013—749—Jr4—365—3x, out of a daughter of Hagan Farms Merry Song (E 7 times), 15564—817—6yrs—305C—3x, 14611—774—9HIR—365—2x, All-American Aged Cow, 1954, 1955, a National Grand Champion.

**14 DAUGHTERS IN OUR HERD—24 COWS DUE TO HIM**

# GEORGIA GUERNSEY BREEDERS' ASSOCIATION

## OFFICERS

H. J. Haga, Sr., — *President*
Tommie Waldrop — *Vice-President*
W. W. Denney — *Secretary & Treasurer*

## HONORARY YOUTH DIRECTOR

Sandra Haga, Fort Valley

## DIRECTORS

Paul H. Bennet, Quitman
Dr. Grady N. Coker, Canton
H. J. Haga, Fort Valley
George N. Martin, Jr., Jackson
James E. Pace, Sr., Forsyth
D. I. Parker, Dublin
Tommie Waldrop, Winston
H. E. Wood, Winterville
Rufus L. Yoder, Montezuma

## MEMBERS

†Denotes A.G.C.C. Member
*Denotes Golden Guernsey Producer or Distributor

**†Bennet, Paul H.**
Ben-Bow Farm, QUITMAN
**Boone, A. J.**
Boone's Dairy Farm, Rt. 3, Box 193, VALDOSTA
**Braxton, James T.**
Rt. 2, WASHINGTON
**Burford, R. H.**
Willow Valley Farms, JACKSON
**Causey, Jack**
Macon Chamber of Commerce, Box 288, MACON
**†Cline, D. L.**
Rt. 3, CARTERSVILLE
**†Coker, Dr. Grady N.**
Nejasco Farm, CANTON
**Dempsey, Jerry**
ROSWELL
**†Denney, W. W.**
Nejasco Farm CANTON
**Farrar, George T.**
Rt. 1, Box 276, GRIFFIN
**Fordham, Jr., J. B.**
Rt. 1, DUBLIN
**Freeman, Luther A.**
Rt. 2, JEFFERSON
***Haga, Jr., H. J.**
Clearbranch Farm, FORT VALLEY
**†*Haga, Sr., H. J.**
Clearbranch Farm, FORT VALLEY
**Hale, George L.**
Valy Best Farm, Rt. 4, WASHINGTON
**Harris, George**
Box 483, CARROLLTON
**Harris, Robert Griffin**
Rt. 5, CARROLLTON
***Hershberger, Henry J.**
MONTEZUMA
**†Huguley, M. C.**
Route A, GRIFFIN
**Ivey, Jr., George**
Rt. 4, ALPHARETTA
***Johnson, Harold**
Puritan Dairy, P. O. Box 2007, DECATUR
**Kent, Bill**
NOBA Rep., P. O. Box 767, AMERICUS 31709
**Manley, Neil**
ABA Rep., 316 Fortson Drive, ATHENS
**†Martin, George N.**
Willow Valley Farm, JACKSON
**Martin, G. H.**
Route A, GRIFFIN
**†Mathis, Jack**
R. L. Mathis Certified Dairy, DECATUR
**†McCorkle, James H.**
Rt. 3, Box 135, THOMSON
**†Pace, Jr., James E.**
Route 2, FORSYTH
**†Pace, Sr., James E.**
Route 2, FORSYTH
**†Parker, D. I.**
Parker's Guernsey Farm, DUBLIN
**Parker, Louis H.**
Parker's Guernsey Farm, 113 Hudson Drive, DUBLIN
**Reed, Luther F.**
Reed's Dairy Guernsey Farm, Rt. 2, LINCOLNTON
**Roberts, Lester**
PINE MOUNTAIN
**Swartzentruber, Ennos A.**
Rt. 1, Box 91A, MONTEZUMA
**Trotter, Jr., Charles N.**
Gulatt Road, PALMETTO
**Waldrop, Tommie**
Frautoba Farms, Route 1, WINSTON
**Wall, Albert M.**
Rt. 5, Box 455A, SAVANNAH
**Weaver, M. M.**
Rt. 2, MONTEZUMA
***Weaver, Jr., M. M.**
Rt. 2, Montezuma
**Westbrook, Gene**
ROSWELL
**Wood, H. E.**
WINTERVILLE
**Yoder, Edwin**
Rt. 1, Box 105, MONTEZUMA
**Yoder, Enos W.**
Rt. 1, Box 106, MONTEZUMA
**Yoder, Flyod E.**
MONTEZUMA
**Yoder, Melvin E.**
Rt. 1, Box 106, MONTEZUMA 31063
**Yoder, Melvin L.**
MONTEZUMA 31063
***Yoder, Menno L.**
Rt. 1, Box 85, MONTEZUMA
**†Yoder, Rufus L.**
Rt. 2, MONTEZUMA

*Show string at the Georgia Dairy Day Show and Sale.*

*Mary Ruth Martin, Jackson, putting on a 4-H demonstration, showing milk secretion, that won her a trip to Ireland. Mary Ruth, the daughter of Mr. and Mrs. George N. Martin of Willow Valley Farm, has won many trophies in showmanship and exhibiting the best fitted animal at numerous county, district, state and regional shows. She has also won grand championships with her home-bred and home-raised 4-H animals.*

*Officers and directors of the Georgia G. B. A.: James E. Pace, Sr., Forsyth; Rufus L. Yoder, Montezuma; Dr. Grady N. Coker, Canton; H. J. Haga, Sr., Fort Valley, President; George N. Martin, Jr., Jackson; Greyble L. McFarland, Indianapolis, Ind., President of AGCC; Tommie Waldrop, Winston, Vice-president; W. W. Denney, Canton, Secretary-Treasurer, and D. I. Parker, Dublin. Not present, Paul H. Bennet, Quitman, and H. E. Wood, Winterville.*

## A May Royalty Son Out Of An Excellent Daughter Of General Mars

## BAYVILLE LOYAL DON

Born May 14, 1959

A son of **Foremost May Royalty,** he by Foremost Royal Valor out of Foremost Loyalty, 18229—856—CC, 2 tested daughters, 3 PR sons include Foremost Hermes, 81 daus., 153 rec. av. 10062—4.7%—471 (M.E.—305—2x), 15 cl. av. 85.6%.

DR. GRADY N. COKER, Owner
WOODROW W. DENNEY, Manager

T. B. Accredited
540026
Bang's Free 39

# Nejasco FARM

Registered Guernseys

Canton, Georgia
30114

Telephone 479-3421 (Area Code 404)

**We Have Over 30 Daughters By LOYAL DON In Our Present Herd**

His Dam

**Bayville Margaret Doll**
E '60 '62 '65

12132—618—5HIR—305—2x
13499—593—Sr3HIR—365—2x
10980—521—6DHIR—305—2x
13670—588—8DHIR—305—2x
13070—581—9DHIR—305—2x
14300—616—10DHIR—305—2x

Member of the All-American Best 3 Females, 1960, 1961. 1st Aged Cow, N. C., 1961. She is the dam of 2 PR sons that include Bayville Royal Duke, 25 daus.,31 rec. av. 9672—4.7%—459 (M.E.—305—2x), 20 cl. av. 84%. She is also dam of 4 tested daughters that include Bayville Loyal Doll (VG '65), 12410—597—5DHIR—305—2x, **full sister to LOYAL DON.**

## A Herd Sire That Combines The Blood Of The Caroline And Knight's Tulip Families

## GIPPY CONSUL — Born February 13, 1962

Sire: **Lake Louise King's Steadfast,** 62 daus., 88 rec. av. 10166—4.8%—491 (M.E.—305—2x), 57 cl. av. 82.5%. A son of Lake Louise Coronation King, GOLD ★ SIRE, and out of Lake Louise Superb's Patti (VG), 20038—*1087—7HIR—305—2x, she out of an EXCELLENT daughter of Lake Louise Knight's Tulip, GOLD ★ DAM.

Dam: **Gippy Raider Caroline** (VG 7 times), 10147—539—Jr2—305C—2x, 10012—578—7HIR—265—2x, 10434—527—10HIR—305—2x. A daughter of Gippy Princess Caroline, 15290—700—9yrs—365—3x, she dam of Gippy Princess Carolina, 19398—857—8yrs—365—3x, 19918—854—10yrs—365—3x, 5 tested daughters include **the full sisters pictured below.**

**Gippy Chief's Carol** (E twice)
12936—626—Jr2—365—3x
Dam of **Gippy Conrad Carrie** (E '64), 12867—560—Sr4—365C—3x, 12080—500—6yrs—305—3x.

**Gippy Chief's Corinne** (VG '56)
*17843—798—Sr2—365—3x
*20177—859—Sr4—365—3x
*19681—914—10HIR—365—2x

**We also have in our herd . . .** Several daughters by a former herd sire . . . **McDONALD FARMS JOLLY ACME,** Senior and Grand Champion, SE.W. Fair, 1960, 1962. A son of **McDonald Farms High Neptune** out of a Very Good McDonald Farms Prediction daughter of McDonald Farms Le Phoebe, 11517—653—Sr3—365C—3x, dam of 5 tested daughters (the Green Meadow Rosette family).

**We are also breeding to 3 GOLD ★ SIRES . . .**

**Norgert's Royal NANCE** . . . . . sire of 4 All-Americans in 1965
**Burger's Place Billy** . . . . . he is now also an AI GOLD STAR sire
**Gayoso View Top Command** . . . highest AI GOLD STAR SIRE of the breed.

**PLAN TO VISIT OUR HERD DURING THE YEAR**

# MACON COUNTY — 4 HERDS IN MONTEZUMA

## Building on a Strong Butterfat Foundation

**A Herd Sire . . . 15 daughters in the herd**

### YELLOW CREEK TOP GENERAL (5/31/62)

Owned jointly with Melvin E. and Melvin L. Yoder.

Sire: **Mulhocaway Butterfat Jeweler**
A son of Mulhocaway Butterfat Hollirex (GOLD STAR SIRE) and out of Mulhocaway Lovely Topaz (E 6 times) 11858—648—5HIR—305—2x.
The Topsy Family

Dam: **Yellow Creek S. Jenny** (VG 4 times)
16183—819—6HIR—365—2x
16558—825—7HIR—365—2x
18601—893—9HIR—365—2x
17996—918—11DHIR—365—2x

**We are also breeding to . . .**

### YELLOW CREEK BFT. GYPSY KING

GOLD STAR SIRE — see the sire of Bft Valor — Flint River Farm (opposite).

### RUSHCREEK SUPREME'S LAD

GOLD STAR SIRE

### YELLOW CREEK S. TRAVELER

GOLD STAR SIRE

**Our herd is on DHIA TEST**

For the past 2 years we have averaged over 9,000 lbs. milk.

**Edwin E. Yoder**
R. 1, Box 105
Tel. 472 - 543

**DIXIE HILL FARM**
7 miles east of Montezuma on Route 26 at 5 Points

**MONTEZUMA, GEORGIA 31063**

---

**WE ARE BUILDING ON A BUTTERFAT FOUNDATION AND FOLLOW A SIMILAR PROGRAM TO DIXIE HILL**

We own **TOP GENERAL** along with Melvin L. and Edwin Yoder (see opposite).

**A New Junior Herd Sire . . .**

### YELLOW CREEK BFT VALOR (2/28/65)

Owned jointly with Edwin and Melvin L. Yoder.

Sire: **Yellow Creek Bft. Gypsy King**
(GOLD STAR SIRE), 11 daughters, 13 records average 12839 lbs. m., 738 lbs. f. (M.E.—305—2x), 15 classified average 85.8%.

Dam: **Yellow Creek Lovely Vera** (E twice)
15019—795—10HIR—356—2x
3 sons — one is GOLD STAR, 3 tested daughters.

**We are also breeding to Bft. Gypsy King, sire of VALOR, and to Supreme's Lad.**

Here are a few of our cows (Herd on DHIR test)

Allan Manor Marvel's Sonja (VG)
11880—645—Jr2DHIR—305—2x
1964 N.C. State Production Leader for Fat
10030—580—Jr3DHIR—206—2x
14223—822 (M.E.—305—2x)

Allan Manor B. Louise
11830—662—Sr2DHIR—305—2x
1964 N.C. State Production Leader for Fat
11860—663—Jr4DHIR—290—2x (pending)

Allan Manor Nobleman's Debbie
10560—503—Sr2DHIR—293—2x (pending)

Granco Supreme's Joyous
15820—725—Sr3DHIA—368—2x
14570—646—5DHIR—305—2x (pending)

**Melvin E. Yoder**
Route 1, Box 106
Telephone 472 - 5906

**FLINT RIVER FARM**
7 miles east of Montezuma on Route 26 at 5 Points

**MONTEZUMA, GEORGIA 31063**

---

## We Test . . . We Classify

**During 1965 . . . We completed 46 DHIR records for an average of 10603 lbs. M., 4.9%, 524 lbs. F., M.E.—305—2x**

**Here are a few of our cows — all HIR**

**U. of D King Cole Kerica, 11930—616—2-1—305—2x**
State Class Leader for milk, 3 daughters in herd.
**Ogedanke's Alison, 12620—629—3-7—305—2x**
State Class Leader for both milk and fat
**Allan Manor I Lois, 11680—606—3-4—305—2x**
**U. of D King Cole Judith, 12130—602—2-4—305—2x**
**U. of D King Cole Julinda, 10880—584—2-1—305—2x**
**U. of D King Cole Jana, 10630—532—2-4—305—2x**
**Ogedanke's Arlynn, 11470—604—3-8—305—2x**
**Kingendale Jolly Cindy, 11320—563—3-8—305—2x**
**Allan Manor Gay Honey, 11720—543—2-9—305—2x**
**Wychmere Chief Jo, 11460—618—4-7—284—2x**
**Codorun Superb's Hope, 11320—549—3-4—297—2x**
**Don's Bernie, 11380—528—3-6—305—2x**
**Bren Bern B. Sabrina, 15959—786—4-2—305—2x**

**On September 25, 1965, we classified for the first time. We had 41 Head and 11 were Very Good, 15 Desirable. We are building our herd on a Green Meadow foundation.**

**We are breeding to Wyno Saint's Hero, Holliknoll Captain (GOLD STAR SIRE).**

**Henry J. Hershberger**
Route 1, Box 81-A
Telephone 472 - 7918

**MONTEGA FARM**
4 miles east on Hwy 26, 1½ miles north off 26.

**MONTEZUMA, GEORGIA 31063**

---

## WE ARE BUILDING ON THE BLOOD OF TOP AI SIRES—BULLS RICH IN PROVED GREEN MEADOW BLOODLINES

Bulls like

### Norgert's Royal Nance

GOLD STAR SIRE — sire of 4 All-Americans, 1965

### Meadow Lane Nobleman

GOLD STAR SIRE

### Edisto Farms Flash's Star

**Our Herd is on DHIR test**

During 1965 we completed 17 DHIR records that average 10722 lbs. milk, 4.9%—524 lbs. fat, M.E.—305—2x.

**Here are a few of our cows (DHIR records)**

**Maco Leader's Connie, 12130—651—2-6—305—2x**
State Class Leader for fat
**Maco Don's Delight, 11500—549—3-1—305—2x**
**Reinhardt Titus Deloras** (dam of Don's Delight)
9750—447—5DHIR—305—2x
**Oakview Miss Melbette, 11180—472—7—289—2x**
Dam of a bull calf by NANCE
**Allan Manor Marvel Lou, 12540—652—4-7—294—2x**
State Class Leader for Fat
**Homewood Superior's W. Blissful** (VG)
12600—528—Jr2—305—2x
13590—569—3yrs—305—2x (DHIA)
12060—492—4yrs—305—2x (pending)

### We are breeding a few to Maco N. Corker

A son of Meadow Lane Nobleman. His oldest daughter is on test, 5 more due this fall.

**Rufus L. Yoder**
Route 1, Box 92

**MACO FARM**
3 miles northeast of Montezuma, Northeast on Rt. 224 to 4 Points.

**MONTEZUMA, GEORGIA 31063**

## OUR HERD IS RICH IN THE BLOOD OF THE GREAT SIRE — FRITZLYN JEANETTES' FLASH ★ GOLD STAR SIRE ★, SIRE OF 29 EXCELLENT DAUGHTERS.

**Our herd was Classified for the 6th time in 1965, 81 HEAD . . . 4 Excellent — 47 Very Good — 20 Desirable. We Classified 11 FLASH daughters — 2 were Excellent — 7 Very Good — 2 Desirable . . . All above the line**

**A Billy and 2 Nance daughters of Tulip are in our herd.**

**A Show Ring Champion**
**Excellent 4 times**

### ◀ CLEARBRANCH FLASH TULIP

12000—543—Jr2DHIR—305—2x
11090—563—Jr3DHIR—305—2x
13390—671—Jr4DHIR—305—2x
18770—881—5DHIR—305—2x (pending)

A FLASH daughter — half sister to

### Clearbranch Flash Vivian

**(E 4 times)**

13600—618—Sr2DHIR—305—2x
15250—697—Sr3DHIR—305—2x
13350—621—Sr4DHIR—304—2x
17190—821—5DHIR—305—2x (pending)

**4 SONS OF FLASH HAVE BEEN USED IN THE HERD**
**They include these 2 paternal brothers to Tulip**

### CLEARBRANCH FLASH JEWELER

Born September 25, 1959. GOLD STAR SIRE. 10 daughters, 15 records average 11149 lbs. MILK, 553 lbs. FAT (M.E.—305—2x), 13 classified average 83.5%. **9 classified in our herd in 1965 — all above the line, 5 VG, 4 D, average 84.4%. Clearbranch J. Jackie** (VG), 10160—470—2-2DHIR—305—2x; **Clearbranch J. Janet** (VG), 11500—523—2-3DHIR—305—2x; **Peach Grove J. Joy** (VG), 10760—609—2-9DHIR—305—2x.

### CLEARBRANCH FLASH MASTER

Born April 9, 1961. **The Cynthia family.** Dam: **Clearbranch Princess Phyllis** (VG 3 times), 12690—579—7DHIR—305—2x. 2 tested daughters — both VG. Next Dam: Clearbranch Cynthia Coronet (VG), 14704—739—Jr2—365C—3x. 3 classified daughters, all VG, include Blakeford Cynthia, 11184—608—Jr2—365C—3x. 8 tested daughters include Clearbranch Cynthia (VG), 15472—829—7yrs—365C—3x. Sold in 1950 for $4,600.

**A "Royal Leslie" from the Excellent "Marlene" family**

### BAYVILLE ROYAL MARS

Born May 23, 1960. Sire: **Bayville Royal Leslie.**

HIS DAM: **Bayville Lady Marlene** (VG 3 times), 1st Calf, A.R.E., 1955, 1st Sr. Yr., A.R.E., 1956, 13636—661—Jr4HIR—365—2x. Sire: McDonald Farms Pre Lady's Man. Dam: Bayville Margaret Marlene (E 3 times). 15518—720—Sr3—365C—3x, 15754—713—Sr4HIR—365—3x, 16400—765—5yrs—365C—3x, 18423—838—7yrs—365C—3x, 15036—716—12HIR—365—2x. **Lifetime Production — 157,115 lbs. MILK, 7,148 lbs. FAT.**

**The same female line as Bayville Billy Marlene, Best Uddered Cow at the 1965 National and Rserve All-American 3-year-old, 1965.**

**Looking to the future we have selected as a future herd sire**

### A MO son out of a FLASH BULL CALF

Sire: **Moreau Farms Chief,** 478 daughters, 1052 records average 10241 lbs. milk, 507 lbs. fat (M.E.—305—2x), 517 classified average 83.4%. Sire of Senecaside Meryl (E 7 times), 5 times All-American Aged Cow.

HIS DAM: **Western Glow Fond Babett** (E 3 times), 11772—651—Sr2HIR—305—2x, 13816—760—Sr3HIR—305—2x, 13351—708—Sr4HIR—305—2x. All-American 2-yearold, 1962. All-American 4-year-old, 1964. Sire: Fritzlyn Jeanette's Flash. Dam: Bon Bon of Golden Bow (E '65) 12771—608—7HIR—305—2x.

Gold Star Breeder 1963

**STOCK FOR SALE RICH IN FLASH INHERITANCE AND STRONG IN THE BLOOD OF PROVED FAMILIES**

**H. J. Haga**
**Route 1**
**Fort Valley, Georgia 31030**

## CLEARBRANCH FARM

**C. H. Plummer, Herdsman**

## R. L. MATHIS CERTIFIED DAIRY

## FAWN And WHITE Against A BLACK And WHITE Background

### 20 New GOLDEN Beauties Have Been Added To Our Herd

**The selections from Dick and Polly Merritt, Old Farms, Farmington, Connecticut, included . . .**

### ★ 8 Daughters By This GOLD STAR SIRE ★

**Langmore Actor's Premier**
GOLD ★ SIRE

10 daughters, 10 records average 10537 lbs. milk, 574 lbs. fat, M.E.—305—2x, 13 classified average 85.8%.

Dam Of Premier

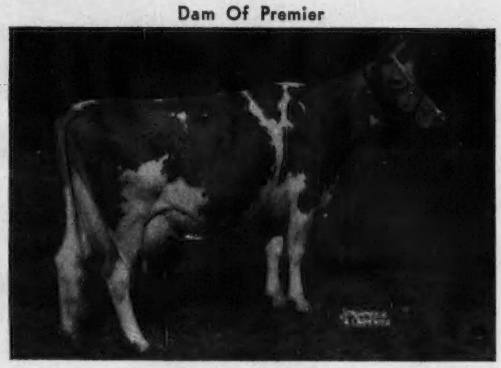

**Fern-Wood Mabel**
11206—585—Sr4HIR—305C—2x
12674—680—5HIR—299C—2x
15783—825—6HIR—365—2x
A daughter of Fairlawn K. Premier.

| | Milk | Fat | Division |
|---|---|---|---|
| **Carlson's Prem Trixie** (VG 3 times) | 11060 | 684 | Jr3DHIR—305—2x |
| **1st dry Cow, Conn., 1963, member 1st Produce, Conn., 1963.** | 11060 | 664 | Jr4DHIR—305—2x |
| ***Merit Prem Topan** (VG 3 times) | 12550 | 671 | Sr3DHIR—292—2x |
| ****Merit Prem Chime** (VG twice) | 10320 | 572 | Jr3DHIR—305—2x |
| **Merit Prem Ethel . . .** Due with her second calf June 30, 1966 to Deep Lake O. Holliking | | | |
| **Merit Prem Nida . . .** Bred December 2, 1965 to Agnick | | | |
| **Merit Prem Erma** | 10580 | 571 | Jr3DHIR—305—2x |
| **Merit Prem Ada** | 10150 | 532 | 3DHIA—305—2x |
| **Merit Prem Gayle . . . 1st prize 2-Year-Old — Best Udder, Res. Ch., Conn., 1965** | | | |

*We have a daughter of **Prem Topan — Merit B. P. Topen** — in the herd. She is by **Merit Bon Peer** and due with her second calf in July.

**We have a maternal sister to **Prem Chime — Merit M. Carolyn** (VG 3 times), 12040—619—Sr3DHIR—305—2x.

**A Daughter And Granddaughter In The Herd**

**Merit Gay Mab** (E 4 times)
15849—766—Jr3HIR—365—2x
14270—698—Jr4DHIR—305—2x
3 daughters, 1 E, 2 VG

**In Our Herd — Her Daughter**

**Merit B. Gay** — Fresh October 1, 1965.
Bred December 5, 1965 to Agnick.
She is by **Burger's Place Billy,** GOLD ★ — GOLD ★ AI SIRE.

**Her Granddaughter In The Herd**

**Merit K. Mo Mab** — Fresh November 8, 1965.

Sire: Deep Lake O. Holliking

Dam: Merit Mo Mab (E 4 times)
11780—612—Jr3DHIR—305—2x
A daughter of "Gay Mab," pictured opposite.

**We also have in the group — 2 daughters by Nyala Majesty's Acme, AI SILVER STAR — NESBA Proved Sire.**

**These Guernseys represent the best in the Merritt herd. Members of these same cow families have been retained at Old Farms.**

**PLAN TO VISIT OUR NEW GUERNSEY UNIT**

**R. L. Mathis Certified Dairy** — — **Decatur, Georgia**

Tel. 289 - 1433 (office)
284 - 6032 (home)

Southeast on Int. Hwy 20 from Atlanta, 3 miles to Candler Road, Hwy 155, left on Rainbow Drive, only 10 minutes from the State Capitol.

**OUR GUERNSEYS ARE REALLY MILKING — OUR "LEVITY" COW IS THE ONLY 1,000 POUNDS OF FAT GUERNSEY IN THE STATE**

# WILLOW VALLEY FARMS P. LEVITY

## 18580 lbs. MILK, 1028 lbs. FAT, 6DHIR-365-2x

3 daughters in our herd

**We Are Breeding Cows Like LEVITY To Top AI Sires Or To Bulls Like Our FLASH Or DORIAN Sons**

## HERD SIRES

## WILLOW VALLEY FARM'S FL FRITZ — Born February 26, 1960

**His progeny win in the show ring. His daughters milk up to 50 lbs. as 2-year-olds.**

Dam: **Parker Farms C. Mable,** 13250—632—4DHIA—365—2x, full sister to Parker Farms C. Mabellene, 10097—513—Sr3HIR—305—2x, and a ⅞ sister-in-blood to Parker Farms C. Bellona, Excellent 3 times, 12871—684—6HIR—305—2x.

His Sire

**Fritzlyn Jeanette's Flash**
GOLD ★ SIRE

469 daughters, 1,037 records average 11097 lbs. milk, 553 lbs. fat, M.E.—305—2x, 411 classified average 84.8%, 29 EXCELLENT.

## LAY LAINE DORIAN'S PATRICK — Born November 14, 1964

Owned jointly with James E. Pace, Forsyth, Georgia

Sire: **Mulhocaway Butterfat Dorian,** GOLD ★ SIRE, 11 daughters, 11 records average 12799 lbs. milk, 4.8%, 611 lbs. fat, M.E.—305—2x, 13 classified average 84.2%. A son of Mulhocaway Beauty Butterfat, GOLD ★ SIRE.

Dam: **Mill Farm Nettie** (VG '64), 12610—541—5DHIR—305—2x, 19952—820—6DHIR—365—2x, 21128—856—8-3DHIR—365—2x.

His Sire's Dam

**Mulhocaway Lovely Dottie** (VG twice)
8928—495—Sr2HIR—305—2x
A member of the Excellent **Dolly** family. Her dam, Clearland Butterfat Dolly (E '52), 13410—677—6yrs—305C—3x, has 6 tested daughters, five VG — 2 Class Leaders, 2 PR sons including the 1958 All-American Senior Yearling Bull.

A Paternal Sister

**Lay Laine Dorian's Christie** (Excellent)
Sold in 1965 to H. J. Wasson, Conway, Arkansas, for $4,250.
16890—773—Sr3DHIR—305—2x

Our Herd Is Now On DHIR Test. During the past year 85 cows on DHIA averaged 9661 lbs. milk, 475 lbs. fat. D.H.I.A. Rolling Herd Average: 86 cows average 9731—475.

**In addition to the sires mentioned, we are also breeding to Henslee Farms V. Fame, a GOLD STAR SIRE, out of a GOLD STAR DAM that is the only one in the breed with 3 GOLD STAR sons and an Excellent daughter.**

**STOCK FOR SALE — PLAN TO VISIT OUR HERD**

**The farm is located on Stark Road, one mile from the Courthouse.**

Rolfe H. Burford
Tel. 775 - 7777
775 - 7046

# WILLOW VALLEY FARM

**P.O. Box 135, JACKSON (Butts County), GEORGIA 30233**

George N. Martin, Jr.

A Former Herd Sire

## IDEAL'S LANCER

Sire: **Ideal's Trisuper, GOLD ★ SIRE**
**The "Trixie" family**
97 daus. 199 rec. av. 11082—575 (M.E.—305—2x), 92 cl. av. 83.9%.

Dam: **Ideal's Superior's Leila**
15864—862—Sr3—365—3x
20738—*1141—Sr4—365—3x

LANCER was a double grandson of Ideal's Superior, GOLD ★ SIRE, 186 daus., 477 rec. av. 12558—689 (M.E.—305—2x), 136 cl. av. 84.3%.

**We Are Now Breeding To Top ABS Sires — Bulls Like —**

## Burger's Place Billy

GOLD ★ SIRE

128 daus., 245 rec. av. 12044—4.6%—552 (M.E.—305—2x), 141 cl. av. 84.6%.

AI GOLD ★ SIRE, USDA — DHIA — AI Summary: 640 AI daus., 659 rec. av. 10553—4.6%—490 (M.E.—305—2x), Predicted MILK difference 948 lbs., difference over herdmates 914 lbs.

## Northern Admiral's Kip

American Index, 7 pairs, 16211M—339F, a +621M, +66F for daughters over herdmates.

# PINE MEADOW FARM

¾ mile from Route 80 on Ga. Route 370 (Dean Forest Road)

**A. M. Wall** — **Savannah, Georgia 31401**
Tel. 912—234-3016 — **Route 5, Box 561**

---

**Our Herd Is On DHIA And DHIR**

1965 DHIA Average . . . 55.9 cow-years average 9004 lbs. milk, 450 lbs. fat.

These Cows Are Being Bred To Top AI Sires

## BURGER'S PLACE BILLY

GOLD ★ SIRE and now an AI GOLD ★ SIRE

## MEADOW LANE NOBLEMAN

GOLD ★ SIRE

## NORGERT'S ROYAL NANCE

GOLD ★ SIRE
**Sire of 4 All-Americans in 1965**

**Each Year We Show At The Southeastern Fair**
**At the 1965 Show we had 3 Blue Ribbon winners**

**Cline's Maxim Billy** . . . 1st Sr. Yr. Bull. **Cline's B Langmore Lucinda** . . . 1st Jr. Heifer Calf. **1st Yearling Herd** . . . We also placed 3rd in both the Jr. and Sr. Get classes with a group of BILLY daughters, and our Produce of Cline's V. Dassel Bellona placed second.

# CLINE GUERNSEY FARM

**D. L. Cline,** Owner
Tel. 382 - 2017
**Cartersville, Georgia 30120**

4 miles northeast of Cartersville, off Route 20.

---

A Former Sire . . .

## CROSS ARROWS G. VANGUARD

Sire: **Cross Arrows Gambit**
GOLD ★ SIRE
Dam: **Cross Arrows Velvet** (VG 4 times)
13999—778—Jr2—365C—3x
10550—540—6HIR—305—2x

We are breeding the VANGUARD daughters to —

## BROOKBERRY JOLLY PENROD

On lease from Cross Arrows Farm.
Sire: **McDonald Farms Jolly Venture.** A full brother to McDonald Farms Jolly Brilliant, GOLD ★ SIRE. A son of McDonald Farms Ideal Nova (E 3 times), GOLD ★ DAM, 14479—*817—7yrs—305C—2x. Dam of 3 All-American and a Reserve All-American Produce.

Dam of Penrod: **Coronation Majestic's Portia** (E 4 times). Sold for $18,000. 13961—*742—Sr3—305C—3x, 16128—846—Sr4—365—3x. 2 summarized sons, 4 tested daughters.

**We are also breeding to Top AI Sires**

## Norgert's Royal Nance

(sire of 4 All-Americans, 1965), GOLD ★ SIRE.

## McDonald Farms Jolly Vern

GOLD ★ SIRE

# FRAUTOBA FARMS

**WINSTON, GEORGIA 30187**
4 miles west of Douglasville on US 78 at Winston, Douglas Co.
**Tommie E. Waldrop** — Telephone 942 - 4571

---

**Our Rolling DHIA Herd Average**
**For December was**
**9843 lbs. milk, 435 lbs. fat**
**on 38.5 Cows**

**HERE ARE A FEW OF OUR COWS**

**Parker Farms G. Ann** 12210—600—3-11DHIA—305—2x milked up to 72 lbs. — 2 daughters in the herd. 1st prize as a 4-year-old, Southeastern Fair, Atlanta, Ga.

**Hillsboro Nobleman April** 10830—436—2DHIA—305—2x
11280—454—3-7DHIA—269—2x

**Hillsboro Nobleman Bella,** 10830—446—2-6DHIR—295—2x

**Hillsboro Nobleman Rosebloom**
9950—418—3-8DHIA—255—2x

**Hillsboro Nobleman Rock** 8380—345—2-7DHIA—219—2x

**We are breeding to top ABS sires like . . .**

## Meadow Lane Nobleman

**GOLD STAR SIRE**
Several good daughters in milk in the herd (4 are listed above).

## Magnolia FLASH Corinthian

9 daughters, 15 records average 15434 lbs. milk, 705 lbs. fat, and INCREASE of +5043 lbs. milk, +210 lbs. fat.

# HILLSBORO FARM

**James H. McCorkle**
Owner
Telephone 595 - 1540

5 miles northwest of Thomson on Wrightsboro Road
**Route 3, Thomson, Georgia 30824**

# REXDALE FARMS

R. 2, Indian Springs Drive — Forsyth, Georgia 31029

Mr. and Mrs. James E. Pace, Sr.
Telephone 912 — 994 - 5158

James E. Pace, Jr.
Telephone 912 — 994 - 3851

## FOUNDATION FEMALES AT REXDALE

A 4 Times Excellent

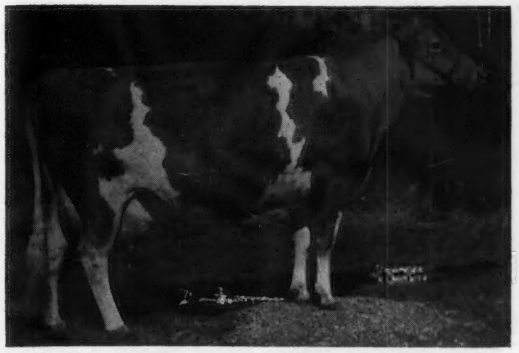

**LAZY RIVER ACE'S FLARE** (E 4 times)
14454—769—Jr3HIR—365—2x
14197—757—Sr4HIR—305—2x

We are happy to announce the sale of **Flare's** son by **Wyno Saint's Hero** to Henry Hershberger, MONTEGA FARMS, Montezuma, Ga. **Flare** is wearing well. She classified 91 at nearly 12 years old in 1965. She is milking well this lactation with tests of 58.3 and 57 lbs. milk to her credit. She is now in calf to **Beauty Butterfat.**

VG — Class Leader

**GRAYCE FARMS FOREMOST'S KAY** (VG '65)
*15212—717—Sr2—305—3x
Class Leader 5th in milk when made
13012—668—Sr4HIR—305—2x
12980—608—6DHIR—305—2x

**Kay** has a beautiful daughter in the herd by **Norgert's Royal Nance** and is presently in calf to **Nyala Ermine's Bonanza.**

## HERD SIRES IN SERVICE AT REXDALE

We are breeding to top AI Sires including:

NYALA ERMINE'S BONANZA — GOLD ★ SIRE
MULHOCAWAY BEAUTY BUTTERFAT — GOLD ★ SIRE
POND ACRE FARMS F FLICKER — A **FLASH** Son of **Five Star Dolly**

### LAY LAINE DORIAN'S PATRICK

Born November 14, 1964

Owned jointly with George N. Martin, Jr., Willow Valley Farms, Jackson, Ga.

Sire: **MULHOCAWAY BUTTERFAT DORIAN**
GOLD ★ SIRE
11 daus., 11 rec. av. 12799—4.8%—611 (M.E.—305—2x), 13 cl. av. 84.2%. He is sired by **MULHOCAWAY BEAUTY BUTTERFAT,** GOLD ★ SIRE, that is also being used in our herd. Dorian is sire of Lay Laine Dorian's Christie (E), 16890—773—Sr3DHIR—305—2x, that sold for $4,250 in 1965, and Lay Laine Dorian's Lois (E '65), 14460—724—Jr4DHIR—305—2x.

Dam: **Mill Farm Nettie** (VG '64 '65)
12610—541—5DHIR—305—2x
19952—820—6DHIR—365—2x
21128—856—8DHIR—365—2x
A daughter of Melfield Steadfast Patrick.

### REXDALE FARM'S HELENA'S FAME

Born April 6, 1964

Sire: **Henslee Farms V. Fame,** GOLD STAR — AI GOLD STAR SIRE. 482 daus., 616 rec. av. 10598—491 (M.E.—305—2x), 326 cl. av. 83.2.

Dam: **Rexdale Viceroy's Helena** (VG '65)
18850—829—5DHIR—365—2x
**State Production Leader, 1965**
Helena is fresh again with a heifer calf by Willow Valley Farms Fl. Fritz, and is starting another top records. Her dam, Rexdale Buster's Carolyn, is 12 years old and has 9603—410 in 187 days with 48.5 on her most recent test.

**Helena's Fame** was bred to a group of heifers. His first calves have arrived and he is being used extensively in the herd.

Both of these young sires will be given every opportunity to transmit the great production that is bred into them.

In the LAKEWOOD FARM Dispersal we purchased LYRENE MASTER'S NOVA, Excellent 3 times, 13094—718—Sr3HIR—365—2x. Nova freshened March 25, 1966 with a bull calf sired by Willow Valley Farms Fl. Fritz — one of the good Flash sons. **Nova is a large, deep-bodied cow, still carrying a beautifully attached udder at nearly 10 years of age.** If you are interested in a herd sire that combines the strength, capacity, and production of the Lyrene-bred cattle with the dairyness and beautiful udders of the "Flashes", you should consider this calf. The calf is large, heavy boned, with a world of breed character.

**Nova** is off to a good start and is currently milking in excess of 65 lbs. daily. Price and pedigree are available on request.

**OUR 1965 DHIR AVERAGE ON 45 COWS — 10,877 — 4.7% — 510 — M.E.—305—2x — HIGHEST IN GEORGIA**
Current rolling average on DHIA as of March — 11,152 milk on 86 cows.

**Rexdale Farm is located at the north city limits of Forsyth on Indian Springs Drive. Upon its completion, Interstate 75 will pass in front of the farm. US Highways 29, 41 and 42 intersect in Forsyth. ON YOUR WAY SOUTH, STOP IN AND VISIT — VISITORS ARE ALWAYS WELCOME.**

# PARKER GUERNSEYS ARE FOUNDED ON A STRONG FOREMOST-STEADFAST FOUNDATION

## *We have several daughters still in the herd by these 2 foundation sires*

### CLEAR SPRINGS LEADER'S GENERAL

13 daughters, 19 records average 9062—4.6%—420—M.E.—305—2x.

HIS DAM EXCELLENT

**Two Brooks King's Frolic (E 4 times)**
Sold for $2,550

11693—562—Jr2—305C—3x
14337—712—Sr4—365C—3x
14830—767—5yrs—365C—3x
12029—561—8yrs—305—3x

3 summarized sons, 2 tested daughters.

Next Dam: **Two Brooks Playful** (E 4 times). 13611—669—Jr4—365—3x, 17409—903—6yrs—365—3x, 13250—632—10yrs—305—2x. 1 summarized son, 2 tested daughters, 1 E — 1 VG. Brookberry King's Merry (VG 3 times), 13444—627—8HIR—305—2x.

### KLONDIKE PREMOST DAUNTLESS

20 daughters, 54 records average 8977—4.7%—420—M.E.—305—2x. He is by a full brother to McDonald Farms Donita (E '47 '48), 13483—770—AA—365C—3x **(Prediction and the Monita family).**

**A Dauntless Daughter topped the 1963 Florida State Sale**

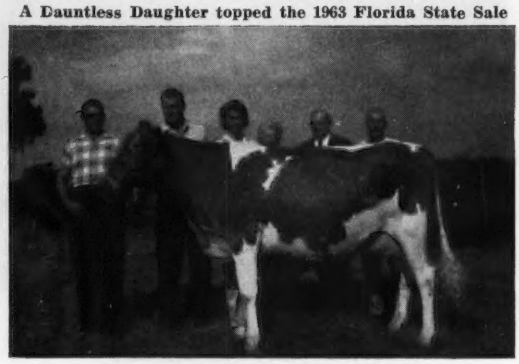

**Parker Farms D. Clarabella (VG '61)**
2nd Aged Cow, Florida, 1964

9885—462—Sr2HIR—305—2x
9850—418—Sr3DHIR—305—2x

Purchased by Perrine Ranch, Tarpon Springs, Florida
Milked 15485 lbs. milk in 365 days on owner sampler.

D. Clarabella is a full sister to **Parker Farms D. Arabella, 13280 lbs. milk, 671 lbs. fat, 5DHIR—305—2x.** D. Arabella is the dam of **PARKER FARMS NANCE ARAB,** born December 3, 1963. **ARAB,** a son of **Norgert's Royal Nance, ★ GOLD STAR SIRE ★, sire of 4 All-Americans in 1965, is being used in our herd.**

**Another Nance Son . . . PARKER FARMS N. YANKEE,** born March 16, 1964 is also being bred to some heifers. **YANKEE** is out of **Parker Farms H. Egypt,** 12570—551—6HIR—305—2x, she is by Klondike Highlander. **EGYPT** is a paternal sister to PARKER FARMS H. TRANQUIL (VG), 11601 lbs. milk, 519 lbs. fat, Sr4HIR—305—2x.

**An Excellent . . . PARKER FARMS C. BELLONA** (E 3 times), 12871—684—6HIR—305—2x, 11610—596—7HIR—305—2x. Her son by Bayville Jolly Alex is being used and she is safe in calf to **Fritzlyn Jeanette's Flash.** Bellona is a paternal sister to **PARKER FARMS C. DONABELL,** 12680—592—7DHIR—305—2x, she from the same family as **D. Clarabella and D. Arabella** (see above). **This is the Belladonna family.**

## A Billy son out of an Excellent is now in service

### ALLAN MANOR B. GALAXIE . . . Born January 28, 1964

Sire: **Burger's Place Billy, ★ GOLD STAR SIRE ★**
128 daughters, 245 records average 12044 lbs. milk, 4.6%, 552 lbs. fat, M.E.—305—2x, 141 classified average 84.6%. **Also an AI GOLD STAR SIRE,** USDA — DHIA — AI Summary, 640 daughters, 659 records average 10553 lbs. milk, 4.6%, 490 lbs. fat, M.E.—305—2x. Predicted MILK difference is 948 lbs., difference over herdmates — 914 lbs. MILK. **WE HAVE SEVERAL BILLY DAUGHTERS IN THE HERD.**

Dam: **Allan Manor I. Bett** (E '64), 12710—682—Sr3DHIR—305—2x, 13330—741—Sr4DHIR—305—2x, State Production Leader for both MILK and FAT in 1964. Sold in the 1964 Southern Quality Sale to Quail Roost Farms for $1,700.

BREEDING STOCK FOR SALE — VISITORS ALWAYS WELCOME — PLAN TO VISIT OUR HERD

# PARKER'S GUERNSEY FARM

From Courthouse go north on Hwy. 441 to Country Club Road, then east ¾ mile to 1st cross road, turn right, proceed 7/10 mile.

**D. I. PARKER** Tel. Dublin 272-1370

**LOUIS H. PARKER** Tel. Dublin 272-0325 (farm) **DUBLIN, GEORGIA 31021**

# FLORIDA GUERNSEY BREEDERS' ASSOCIATION

## OFFICERS:

Wilbur Casey, Largo, President
Walter Schmid, Jr., Tallevast, Vice-President
John Sargeant, Lakeland, Secretary-Treasurer

## DIRECTORS:

Charles Johnson, Dinsmore
C. C. Sellers, Tallahassee
T. Stin Haselton, Eustis
Jimmie Legg, Stuart
Andy Sheppard, Tarpon Springs
(Serving unexpired term of Lester Perrine, deceased.)
Jack Bispham, Live Oak
T. G. Lee, Orlando
Carroll L. Ward, Jr., Astatula

## GOLDEN GUERNSEY COUNCIL:

John H. Cone, Chairman, Plant City
Tom Hart, Ft. Myers
Wilbur Casey, Largo
John Sargeant, Lakeland
Jack Bispham, Live Oak

## GOLDEN GUERNSEY DISTRIBUTORS:

**Alfar–Boutwell**, Lake Worth
**Carlton's Dairy**, Hawthorne
**Cone Dairy Products**, Plant City
**T. G. Lee Dairy**, Orlando
**Hood's Milk, Inc.**, St. Petersburg
**Hood Dairy, Inc.**, Bradenton
**Hart's Dairy**, Ft. Myers
**Velda Dairies**, Winter Haven
**Land O'Sun Producers, Inc.**, Sarasota
**Sunny Brook Dairy**, Tampa

## GOLDEN GUERNSEY PRODUCERS:

**Wilbur Casey**, Bayou Vista Farm, Largo
**A. C. Baber**, Palmetto
**Walter Schmid & Son**, Tallevast
**Perrine Ranch Dairy**, Tarpon Springs
**Sargeant Farms**, Lakeland
**Turnpike Dairy**, Stuart
**T. G. Lee, Farm #2**, Orlando
**Carroll L. Ward, Jr.**, Astatula
**Foster Farms Dairy**, Tallahassee
**Carlton's Bros. Dairy Farm**, Hawthorne
**L. W. Phillips**, Ft. Myers
**Sunny Brook Farm #2**, Tampa
**Hans Wiederkehr, Jr.**, Sarasota
**Cone's Dairy Farm** (recently sold), now through **Independent Dairy Farmers Coop.**, Tampa

**Junior winners at State 4-H Dairy Show at Orlando:** *Marsha Stewart, champion grade; Bonita Brocies, junior champion; Linda Ward, reserve grand champion, and Andrew Johnson, grand champion, with J. McK. Jeter, Florida representative.*

*Linda Ward, Astatula, with Lay Lane Dorian's Elsie, reserve grand champion, and Andrew Johnson, Dinsmore, with Dinsmore Mayroyal Hess, grand champion.*

**Quality —**

## GOLDEN GUERNSEY

**— Milk**

**Is The Product**

## WE SELL

We seldom have many cows to sell, but we occasionally sell a few to support the Guernsey breed.

**We Show** - when we are able

**We Test** - and are proud of the records our cows make

We enjoy our work with these cows, and our association with the people who are interested in them.

**Ours is a family business**

**We sell to an independent family-owned distributor who appreciates the Guernsey cow and her products.**

## BAYOU VISTA FARM

State Hwy 688 — ½ mile east of US 19
**Wilbur J. and Kathryn W. Casey**
**George Casey,** Farm Manager
**R. 1, Box 399, Clearwater, Florida 33515**
Tel. 813 — 531 - 2795

A FLASH SON

## DEEP LAKE FLASH KING

Born May 19, 1958
Sire: **Fritzlyn Jeanette's Flash** GOLD ★ SIRE
Dam: **Broad Hill P. Miranda** (VG '56)
14227—614—Jr2—365—3x
17014—739—Sr3—365C—3x
20220—863—5yrs—365C—3x
18494—789—7yrs—365—2x
18047—783—8HIR—305—2x

**FLASH KING is being bred to daughters of —**
**Flying Horse Harmony Royalmost**
**Mulhocaway Beauty Butterfat**
**Edisto Farms Flash's Star**
**Melfield Steadfast Patrick**

**We need our Guernsey Cows Milking 200 Guernseys to make our other milk saleable**

**Occasionally we sell a few Guernseys to help promote the breed and help out other breeders.**

## SELLERS DAIRY FARM

**C. C. Sellers & Sons**
Tel. 385 - 3682

**Route 4, Box 266** **Tallahassee, Florida**
6 mi. north of Tallahassee on US 27, opposite Lake Jackson

**OUR HERD IS RICH IN THE BLOOD OF**

## HANSENAREA PHARAOH'S VICTOR

**Sire Of Many Outstanding Daughters In Our Herd**

A son of **Fra-Mar Pharaoh,** 173 daughters, 501 records average 10343 lbs. milk, 4.5%, 465 lbs. fat, M.E.—305—2x, 183 classified average 84.3%. **VICTOR** is out of **Hansenarea Salvele** (VG '57 '58), 11358—507—Jr2HIR—365—2x, and she is a maternal sister to Hansenarea Royal Laurel (VG 3 times), 11350—497—9DHIR—305—2x.

**VICTOR** is a paternal brother to Moreau Farms Chief, **478 daughters, 1052 records average 10241 lbs. milk, 507 lbs. fat, M.E.—305—2x, 517 classified average 83.4%.**

**The daughters of VICTOR are being bred to . . .**

**Norgert's Royal Nance,** GOLD ★ SIRE, **39 daughters, 96 records average 12913 lbs. milk, 4.8%, 620 lbs. fat, M.E.—305—2x, 39 classified average 86.2%. He is sire of 4 All-Americans in 1965.**

**Norgert's Royal Paulson,** 19 daughters, 31 records average 10936 lbs. milk, 4.4%, 486 lbs. fat, M.E.—305—2x, 20 classified average 83.1%. USDA (11-65) 79 AI daughters, 109 records average 10026 lbs. milk, 4.5%, 447 lbs. fat, an increase of +800 lbs. milk over their herdmates, daughters tested in 17 states. Sire: **Foremost Quantity's Royal,** GOLD ★ SIRE. Dam: **Valleyland Paulette** (E 3 times), 16860—772—8yrs—365—2x.

**MILK IS OUR BUSINESS — Quality Milk — Golden Guernsey Milk**

**OUR GUERNSEY COWS ARE A MUST IN A QUALITY MILK PROGRAM . . . Guernsey Milk not used as Golden Guernsey makes our other milk saleable.**

We may occasionally be able to spare a few Guernseys. Write us your needs.

**H. C. M. Foster**
**2219 Demaron Rd.**
**Tallahassee, Florida**

**L. G. Foster, Farm Supt.**

## FOSTER DAIRY FARM

Farm located on Thomasville Hwy (US #319), 8 miles north of Tallahassee

## OVER HALF THE HERD IS DESCENDED FROM MAY ROYALTY

# Foremost May Royalty

Sire: **Foremost Royal Valor**

Dam: **Foremost Loyalty**
13759—653—Jr2—365C—3x
18229—856—Jr4—365C—3x
3 summarized sons, 2 tested daughters

**To Bring In A Further Concentration Of This Blood And Inheritance, We Are Breeding To NANCE And PAULSON — GOLD STAR SIRES With A Similarity Of Breeding**

**Norgert's Royal Nance**
GOLD ★ SIRE
39 daughters, 96 records average 12913 lbs. milk, 4.8%, 620 lbs. fat, M.E.—305—2x, 39 classified average 86.2%.
**Sire of 4 All-Americans in 1965.**

**Norgert's Royal Paulson**
GOLD ★ SIRE — AI GOLD ★ SIRE
79 daughters, 109 records average 10026 lbs. milk, 4.5%, 477 lbs. fat, M.E.—305—2x. Predicted MILK difference 655 lbs. Difference over herdmates 800 lbs. MILK. 20 classified average 83.1%.

**We are also breeding to Franchester Cecilia's Bonanza and McDonald Farms Jolly Vern, GOLD ★ SIRES.**

**We are especially pleased with the daughters of these sires**

DINSMORE MARINER, out of Dinsmore Faymax Mathilda
DINSMORE MAYROYAL PHILOSOPHER, out of Dinsmore Jury Linnie
DINSMORE MAYROYAL PEER, out of Dinsmore Noble Mayflower
DINSMORE ROTARIAN, out of Dinsmore Meadow Rosina
DINSMORE SUPERB, out of Dinsmore Mayroyal Janis and by Fairlawn Actor's Foremost

Federal Accredited 57790 — J. B. Lanoux, Herdsman — Fla. Bang's Accredited 403

# Dinsmore Farms

10 miles north of Jacksonville
Near U. S. 1

# Dinsmore, Florida

32029

V. C. JOHNSON — EARL A. JOHNSON — CHARLES F. JOHNSON

# OUR HERD IS RICH IN THE BLOOD OF THESE HERD SIRES

**NYALA KING'S HONOR . . .** He is by a son of Fairlawn Peerless Ermine, GOLD STAR DAM, 16892—838—10yrs—365—2x, 5 tested daughters, 4 classified, 1 E, 3 VG, 6 summarized sons, 2 are GOLD STAR. Dam: **Nyala Honor's Bluebell** (VG), *17155—*793—Jr4—365C—2x. Next Dam: **Fairlawn Actor's Indigo** (E 3 times), *18494—*838—8yrs—305C—2x. **KING'S HONOR** is the sire of 27 daughters, 50 records that average 8698—4.4%—386—M.E.—305—2x, 25 classified average 83.3%.

**A Great Cow Family . . .**

**Jackson's Radiant Ruth** (E twice)
11850—538—7HIR—305C—2x
13008—579—8HIR—365C—2x
Excellent at 15½ years of age
1st Cow, 10 Yrs. and Over, 1st Produce, Florida State Fair, 1961.

**Her Blood Has A Tremendous Influence In Our Herd**

6 tested daughters

**Ros-Royal's Ruth** (VG '56)
6 records that include
11623—492—Sr4HIR—305C—2x

**Matoaka Lucius Radiant Ruth** (VG 4 times)
8 good records, all over 10,700 lbs. milk
13164—653—Sr2HIR—365—2x
*12480—620—Sr3HIR—294—3x
12107—608—Sr4HIR—305—2x

**Matoaka Lucius Radiant Ruby** (VG '61)
5 records that include
10037—457—Jr2HIR—305—2x

**Matoaka Lucius Radiant Rita** (VG '64)
7 records that include
9077—388—5HIR—291—2x

**Matoaka Duchess Radiant Ruth** (VG)
11848—472—Sr4HIR—305—2x

**Matoaka Honor Radiant Ruth**
7050—308—Jr2DHIR—280—2x

**A Home-Bred Bull — His Progeny Are Very Promising**

## MATOAKA TIMOTHY

Born September 6, 1957

Sire: **Ideal's Mary's Duke**
A son of Ideal's Lettie's Duke out of Ideal's Beacon's Mary, 15761—735—Jr4—365—3x.
**Mary's Duke** is a full brother to —
**Ideal's L.D.'s Marie** ($2,600)
*16944—781—Jr2—365—3x
**Ideal's L.D.'s Maribel**
18096—985—5yrs—365—3x

Dam: **Matoaka Lucius Tulip Doris**
(VG 4 times), 11760—507—9DHIR—305—2x. She dam of Matoaka Duchess Tulip Doris (VG), 12910—686—6-DHIR—305—2x. **Full sister to Timothy.**

**We are also using some special matings to —**

★ **Norgert's Royal Nance**
★ **Burger's Place Billy**
★ **Gayoso View Top Command**

**All 3 are GOLD STAR SIRES**

**Wyno Saint's Hero**

As of 1-1-66 he was the highest summarized sire of the breed for MILK, 2nd for FAT,10 daus., 15 rec. av. 14711—730 (M.E.—305—2x), 9 cl. av. 85.5%.

STOCK FOR SALE — RICH IN THIS PROVED BREEDING

## SCHMID'S GUERNSEY FARM

Farm location: Tallevast Rd., at Tallevast, Fla., between Sarasota and Bradenton, ½ mile off U.S. Rt. 301.

**WALTER SCHMID & SON, Owners** Tel. Sarasota 813—355-6347 **TALLEVAST, FLORIDA 33588**
P.O. Box 182 **Visitors Always Welcome**

# *OUR HERD IS RICH IN THE BLOOD OF THESE 3 HERD SIRES . . .*

## NYALA COASTAL KING — Born January 15, 1963

Sire: **Fairlawn Ermine's King**, a son of Fairlawn H. Eastern King, GOLD ★ SIRE and out of Fairlawn Peerless Ermine, GOLD ★ DAM, 16892—838—10yrs—365—2x, 6 summarized sons, 2 are ★ GOLD STAR ★ sires, 5 tested daughters, 4 classified, 1 E — 3 VG.
Dam: **Nyala's Supreme Clover**, 14313—*747—Sr4—305C—3x, 15506—813—9yrs—365C—3x, 11639—637—5yrs—305C—2x.

## WYEBROOK IMPERIAL

52 daus., 119 rec. av. 10066—4.8%—480 (M.E.—305—2x), 31 cl. av. 83.4%. A son of **Wyebrook Imperial Choice**, 14685—722—5yrs—803 T.M., she by Gayhead's Imperial.

## JENWELL BARON

Sire: **Oakhurst Eastern Duke**
1st Aged Bull, Sr. & Gr. Ch., Fla., 1955,1956.
Dam: **Laurel of Arrow Farm** (VG)
10617—427—9yrs—348—2x
A daughter of Gayhead's His Hopeful.

**The daughters by these 3 sires are being bred to top AI sires — bulls like —**

## Burger's Place Billy
**GOLD ★ SIRE and GOLD ★ AI SIRE**

## Gayoso View Top Command
**GOLD ★ SIRE and GOLD ★ AI SIRE**

## Edisto Farms Flash's Star
**A Flash Son**

## Norgert's Royal Paulson
**AI GOLD ★ SIRE**

## Norgert's Royal Nance, GOLD ★ SIRE, sire of 4 All-Americans, 1965

## *Our Cows — They Milk Or They Don't Stay!*

**On March 30, 1966, 427 cows produced 1760 gallons of milk — average 4 gal. per day, per cow, year around.**

**J. L. Legg, General Manager**
**Tel. 305 — 287 - 1355**
**Box 384, Palm City, Florida**

## TURNPIKE DAIRY, INC.

Off Sunshine Parkway at Stuart Exit

# LAY LAINE GUERNSEY FARM

"BREEDING THE BEST TO THE BEST"

"Home Of Over 500 Registered Guernseys" — Milk Sold Under GOLDEN GUERNSEY

**We Test DHIR — 2x Machine — Show — Classify — Consign To Sales — Dehorn and Cull To Butcher**

**PLAN TO VISIT US AT OUR FARM LOCATED AT ASTATULA**

**FOUR GENERATIONS OF THE WARD FAMILY**

Left to Right (photo taken 13 years ago)

**C. Frederic Ward** (Grandfather)

**Carroll L. "Bud" Ward, Jr.** and son, **Frederic L. Ward**

**Carroll L. Ward** (Father)

The bull shown in the background was **Gippy Foremost Maxim** (the **"Caroline"** family).

**1905 . . . Our Family Started In The Dairy Business**

**1938 . . . Purchased Our First Registered Guernseys**

## PRODUCTION IN OUR HERD CONTINUES TO GO UP

**OUR GUERNSEYS COMBINE PRODUCTION AND TYPE**

**1964 DHIR Herd Average, 142 Records, 11806 Milk—4.5%—537 Fat (M.E.—305—2x)**
**NATION'S THIRD HIGHEST GUERNSEY HERD FOR MILK IN THE 100 RECORD CATEGORY**

**1965 DHIR Herd Average, 140 Records, 11858 Milk—4.6%—550 Fat (M.E.—305—2x)**
**NATION'S SECOND HIGHEST GUERNSEY HERD FOR MILK WITH 100 OR MORE RECORDS IN THE AVERAGE**

**The Daughters Of DORIAN . . . Our GOLD ★ SIRE . . . Play A Leading Role In Maintaining This High Production And Pleasing Type**

### ★ MULHOCAWAY BUTTERFAT DORIAN ★

Dropped February 6, 1958

**11 daus., 11 rec. av. 12799—4.8%—611 (M.E.—305—2x), 13 cl. av. 84.2%**

**DORIAN now has 24 daughters, 31 records that average 12592 lbs. milk, 584 lbs. fat (M.E.—305—2x).**
**His 44 classified daughters 2 E — 15 VG — 23 D — 4 A) average 83.4%.**

**A Pair Of DORIAN Daughters**

**Lay Laine Dorian's Christie** (E twice), 16890—773—3-10DHIR—305—2x, 18072—827—M.E.—305—2x. Sold to H. J. Wasson, Conway, Arkansas, for $4,250.

**Lay Laine Dorian's Lois** (E '65), 12320—652—2-11DHIR—305—2x, 13921—736—M.E.—305—2x, 14460—724—4-0DHIR—305—2x, 15327—767—M.E.—305—2x, 18150—*1049—4-11DHIR—365—2x, 15890—918—M.E.—305—2x.

**A Few Other DORIAN Daughters (ACTUAL PRODUCTION)**

| | Milk | Fat | Division |
|---|---|---|---|
| **Lay Laine Dorian's Klow** | 13130 | 575 | 2-9DHIR—305—2x |
| | 12910 | 613 | 4-1DHIR—305—2x |
| **Lay Laine Dorian's Celia** | 12350 | 691 | 2-5DHIR—305—2x |
| **Lay Laine Dorian's Isabel** | 12660 | 600 | 2-7DHIR—305—2x |
| **Lay Laine Dorian's Donna** | 11980 | 564 | 2-6DHIR—305—2x |
| | 12110 | 547 | 3-8DHIR—305—2x |
| **Lay Laine Dorian's Starlight** | 11450 | 584 | 2-6DHIR—305—2x |
| **Lay Laine Dorian's Lady May** | 16033 | 679 | 2-10DHIR—365—2x |
| **Lay Laine Darian's Elsie** | 15740 | 788 | 2-9DHIR—365—2x |
| **Lay Laine Dorian's Marion** | 10850 | 480 | 2-3DHIR—305—2x |
| **Lay Laine Dorian's Lass** | 11550 | 508 | 3-8DHIR—305—2x |
| **Lay Laine Dorian's Ivy** | 11140 | 496 | 2-8DHIR—305—2x |
| **Lay Laine Dorian's Tarthan** | 10840 | 496 | 2-2DHIR—305—2x |

## *MULHOCAWAY BUTTERFAT DORIAN SEMEN FOR SALE*

**$5.00 per ampule . . .**
**50 or more ampules delivered free**

**BREED TO THIS GOLD STAR SIRE**

T. B. Accredited — Vaccinated — Bang's Accredited

**VISITORS WELCOME — BREEDING STOCK FOR SALE**

**Carroll L. (Bud) Ward, Jr.**, Owner & Manager
Box 146, Astatula, Florida
John West, Herdsman at #1
R. E. Miller } Co-Herdsmen at #2
Carey Kirkley }

Tel. Res. Winter Park MIdway 4-3646

**Farm No. 1—1 mile N. of Astatula**

**Farm No 2—1 mile E. of Astatula**

NCGBA

**NORTH CAROLINA GUERNSEY BREEDERS ASSOCIATION, INC.**

**P. O. Box 1961, Spartanburg, S. C.**

**Telephone 803—582-4879**

## OFFICERS

George Shellenberger, Quail Roost Farm, Rougemont — *President*
Harold E. Myers, Bottom View Farm, Cleveland — *1st Vice-President*
Frank Spencer, Guernsdel Farm, Chapel Hill — *2nd Vice-President*
Mack H. Alman, P.O. Box 1961, Spartanburg, S. C. — *Secretary & Treasurer*

## DIRECTORS

H. F. Blackwelder, Jr. Mocksville
Alfred M. Brown, Concord
Clyde Keisler, Cary
Clarence O. Knight, Greensboro
Harold E. Myers, Cleveland
Melvin Outen, Monroe
J. C. Randle, Kings Mountain
George Shellenberger, Rougemont
A. P. Snyder, Concord
Frank Spencer, Chapel Hill
E. S. Stokes, Linwood
H. C. Stoudemire, Sr., Franklin

## OUR STORY

*J. C. Randle presenting "Honoree of Year Award" for 1966 to John Burn, owner of Carolina Dairy and Cleco Farm, Shelby.*

*Ralph Coarsey giving report of Secretary-Treasurer at the 1966 annual meeting. President George T. Shellenberger, left, and Alfred M. Brown, right.*

*George Shellenberger, President, presenting Junior Production Award to Clair Stokes, Linwood.*

*Some of the 4-H Club members in attendance at 1966 annual meeting. Members receiving awards included Vinson Icenhour, Dean Bridges, Bobby White, Mary Ann Fleming, Linda Hoffner, Billy Joines, Sandra Marlow, Howard Keziah, Jerry Harrison, Tom McPherson, Jr., Larry Boyer, Donald King, Beth Johnson, Elizabeth Holden, Linda Youth, Danny Cox, Elliott Johnson, Johnny McElreath, Norman Murray, Roger Dunbar, Barry Keisler, Martha McGlamery and David Hobson.*

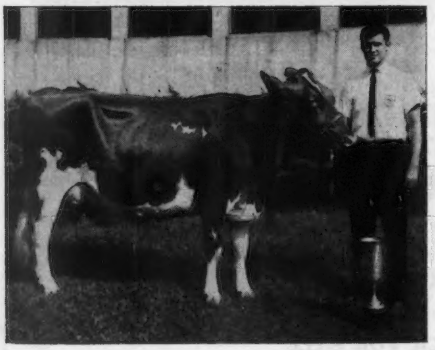

*Bayville Majestic Bubbles, senior and grand champion of the Dixie Classic and grand champion of the North Carolina Junior Show, and owner, Warren E. Myers, Cleveland.*

*Mack Alman, Glenn Lay, HIM, Inc., Los Gatos, Calif., and Ernest Schuchardt, Long Meadow Farms, Durham, as they participated in North Carolina Dairy Products Association Sales and Merchandising Clinic.*

WE WOULD LIKE TO SHOW YOU THE PROGRESS WE ARE MAKING WITH AND

**SOUTH CAROLINA GUERNSEY CATTLE CLUB, INC.**

**P. O. Box 1961, Spartanburg, S. C.**

**Telephone 803—582-4879**

SCGCC

## OFFICERS

JOHN P. GASTON, Gaston Farms, Richburg — *President*
JOE F. LOVELACE, Lacar Farm, Prosperity — *Vice-President*
MACK H. ALMAN, P. O. Box 1961, Spartanburg — *Secretary & Treasurer*

## DIRECTORS

ROBERT J. CROCKER, JR., Union
R. E. DARDEN, Orangeburg
FORREST FANSHER, Moncks Corner
O. J. FLETCHER, McColl
GEORGE W. FOWLER, Saluda
ARTHUR L. GASTON, Blackstock
JOHN P. GASTON, Richburg
JOE F. LOVELACE, Prosperity
A. L. MCCASKILL, JR., Bishopville
W. L. NORTHERN, Clemson

---

## IN PICTURES

*R. P. Kapp presenting "Honoree of Year Award" for 1966 to Mrs. T. P. Mills, Saluda, in the absence of her husband. Looking on are Mrs. and Mr. G. Mellwood Coleman, daughter and son-in-law; Fred T. Mills, son, and Steve Mills, grandson.*

*Officers and Directors of the South Carolina G. C. C. Front row, Ralph W. Coarsey, Spartanburg; O. J. Fletcher, McColl; John P. Gaston, Richburg, president, and J. Audrey Grant, Chester. Back row, Dr. W. L. Northern and Dr. Wayne T. O'Dell, Clemson University; George Fowler, Saluda; Joe F. Lovelace, Prosperity, vice-president, and A. L. McCaskill, Jr., Bishopville.*

*R. P. Kapp, Co-owner of Edisto Farms Dairy, presenting the Edisto Farms Dairy Herd Production Trophy to W. Y. Propst, Blair, for an increased herd average in 1965 over 1964 of 18.3 per cent.*

*Steve Mills, Saluda, Junior Production Award winner on Tarbell Rival Lobella, 15100 — 701 — 6yrs — 305 — 2x (actual).*

*Some of the trophy winners at 1966 annual meeting: F. W. Mack, North; Ronald Gaston, Woodruff, receiving the Edisto Farms Trophy from James B. Guess III for high herd average. Back row, Fred T. Mills, Saluda, and Dr. Paul K. Switzer, Union.*

*4-H Club winners recognized at 1966 annual meeting and listed in the order of their placing: Martha Anne Long, Saluda; Douglas Waddell, Spatanburg; Thomas W. Long, Saluda (not in picture); Emma Darden, Orangeburg; John Porter Gaston, Chester; Wesley Shuler, Orangeburg; Steve Mills, Saluda; Larry Stroud, Chester; James Paul Smith, Laurens, and Rhett Butler, Sumter.*

**FOR GUERNSEYS — THERE IS A GREAT FUTURE WITH SOUTHEASTERN GUERNSEYS**

# OUR EXECUTIVE COMMITTEE

Our four-State Area of Alabama, Georgia, North Carolina and South Carolina is set up with an Executive Committee that is charged with the full responsibility, by their respective Boards of Directors, for the management and administration of all field service and promotional programs, as well as the variety of activities on both milk and breed. We are the Licensed Agent for both The American Guernsey Cattle Club and Golden Guernsey, Inc. The members of our Executive Committee are:

**ALABAMA**
R. P. Hayes, Dothan
Douglas Kent, Siluria
L. E. McConnell, Jr.
Anderson, Alternate

**GEORGIA**
W. W. Denney, Canton
Herman J. Haga, Fort Valley
James E. Pace, Sr., Forsyth
Alternate

**AMERICAN GUERNSEY CATTLE CLUB**
Francis X. Chapman

**NORTH CAROLINA**
Alfred M. Brown, Concord
George Shellenberger, Rougemont
C. B. Pike, Winston-Salem
Alternate

**SOUTH CAROLINA**
Forrest Fansher, Moncks Corner
Fred T. Mills, Saluda
George W. Fowler, Saluda
Alternate

---

**A.G.C.C. DIRECTOR**
James B. Guess III
Edisto Farms
Denmarkk, S. C. 29042

**SECRETARY & TREASURER**
Mack H. Alman
P. O. Box 1961
Spartanburg, S. C. 29301

**FIELD REPRESENTATIVE**
Ralph W. Coarsey
P. O. Box 1961
Spartanburg, S. C. 29301

---

GOLDEN GUERNSEY MILK

High protein, high energy milk. 4% butterfat or more.

GUERNSEY ROYAL

High protein, modified fat milk. Minimum state standards to 3.7%.

GURNZGOLD

High protein, low fat, 2% milk.

GURNZSKIM

High protein skim-milk, ½% or less.

OUR MOST VALUED TREASURE —

# OUR GOLDEN GUERNSEY DISTRIBUTORS

If you are not already doing so — consider selling your production to one of these top quality distributors and receive top prices.

Biltmore Dairy Farms, Charlotte, N. C.
Cabarrus Creamery Co., Concord, N. C.
Carolina Dairies Corp., Kinston, N. C.
Carolina Dairy, Inc., Shelby, N. C.
Charlie Brown's Dairy, Macon, Ga.
Edisto Farms Dairy, Columbia, S. C.
Farmers Cooperative Dairy, Winston-Salem, N. C.
Gippy Plantation, Moncks Corner, S. C.
Hayesdale Farm, Dothan, Ala.
Long Meadow Farms, Durham, N. C.
Maola Milk & Ice Cream Co., New Bern, N. C.
Nantahala Creamery, Franklin, N. C.
Pine State Creamery, Raleigh, N. C.
Puritan Dairy, Decatur, Ga.
Sealtest Foods, Asheville, N. C.
Sealtest Foods, Charlotte, N. C.
Sealtest Foods, Florence, S. C.
Sealtest Foods, Winston-Salem, N. C.
Springs Farm, Fort Mill, S. C.
Weaver Dairy, Montezuma, Ga.
West End Dairy, Charleston, S. C.

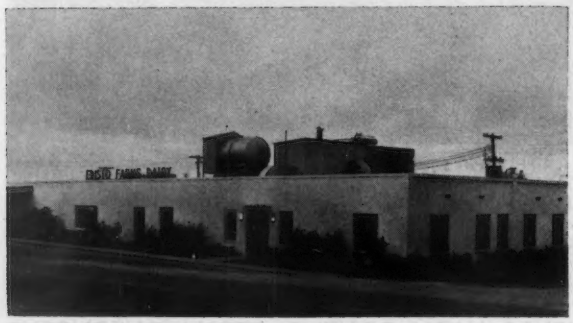

Edisto Farms Dairy, Columbia, S. C.

Sealtest Billboard at Little League Baseball Park.

# OUR CATTLE SALES PROGRAM

The North Carolina Guernsey Breeders Association and South Carolina Guernsey Cattle Club entered the business of cattle sales as a means of providing additional revenue to carry on the promotional program of Golden Guernsey and The American Guernsey Cattle Club. Not only does this provide revenue for the associations, but it also provides a service for breeders and dairymen of our area. We assist in filling cattle needs — movement of surplus cattle — conduct dispersal sales — have regular scheduled consignment sales. (Schedule of Sales below.) Allow us to be of service to you. Our service pays, it does not cost.

## OUR TOP CONSIGNMENT SALE

### 3rd Southern Quality Sale

### August 8, 1966 — Belmont View Farm — Franklin, N. C.

Crowd at the 1st Southern Quality Sale, with Clearbranch Flash Marletta in the ring. She topped the sale at $2,600.

## OTHER CONSIGNMENT SALES

MARCH — NEWBERRY SALE, NEWBERRY, S. C.

JUNE — ALABAMA STATE SALE, MONTGOMERY, ALA.

AUGUST — GEORGIA FALL SALE, MACON, GA.
SOUTH CAROLINA—CHESTER COUNTY SALE, CHESTER, S. C.

SEPTEMBER — CLEVELAND COUNTY FALL SALE, SHELBY, N. C.

OCTOBER — SALUDA PRODUCTION SALE, SALUDA, S. C.

## Some of the Top Cattle We Have Sold

**Quail Roost Fame's Nyacynth,** best two-year-old at the 1965 National, and winner of The American Guernsey Cattle Club Trophy, was the top cow in the 1965 Southern Quality Sale at $2,700, consigned by Quail Roost Farm, Rougemont, N. C., and purchased by L. C. Langford, Old Hickory, Tenn.

**Lay Laine Dorian's Christie,** that sold in the 1st Southern Quality Sale for $975, consigned by John West, Goldenrod, Fla., and purchased by Count R. Boyd III, Springfield, Tenn., resold in the 1965 Guernsey Sale for $4,250 to H. J. Wasson, Conway, Ark. "Christie" classified Excellent twice, and made 16890—773—3-10DHIR—305—2x.

# Members North Carolina Guernsey Breeders Association

†Denotes A.G.C.C. Member

*Denotes Golden Guernsey Producer or Distributor

*Allison, Roy C.
Rt. 1, HURDLE MILL
*Alsobrook, Lewis
Grand View Guernsey Farm, PFAFFTOWN
Andrews, John Robert
McLEANSVILLE
Andrews, Keith
MT. GILEAD
Angel, Joe
WALKERTOWN
Angel, Raleigh
WALKERTOWN
Arnold, L. N.
Rt. 1, Box 180A, MORGANTON
*Baker, Blaine B.
Rt. 2, LAWNDALE
*Barnhill, Roscoe
Rt. 5, Box 357, GREENVILLE
†Barrier, L. B.
Green Hills Dairy, MT. PLEASANT
†*Beam, Charles Lee
Rt. 1, GROVER
Beatty & Sons
Rt. 2, STATESVILLE
*Beheler, J. W.
Carolina Dairy, SHELBY
*Bess, Paul
Rt. 1, GROVER
*Bess, Wayne
Rt. 2, KINGS MOUNTAIN
*Bingham, Henry
Rt. 2, LAWNDALE
*Blackwelder, Jr., H. F.
R.F.D., MOCKSVILLE
Blanton, Carl
Rt. 2, Box 164, SHELBY
Blaylock, E. S.
Shell Bank Farm, Rt. 1, BATTLEBORO
Bradshaw, A. H.
Rt. 1, HICKORY
Braswell, S. B.
Rt. 3, MONROE
*Bridgers, L. L.
Southern Dairies, Inc., WINSTON-SALEM
*Bridges, Jr., Charles A.
Rt. 5, SHELBY
†*Brown, Alfred M.
Clear Springs Farm, CONCORD
Brown, John
American Breeders Service, BLACK MOUNTAIN
*Bryson, Wayne
Cleco Farm, 110 South Post Rd., SHELBY
*Burn, John L.
Carolina Dairy, SHELBY
*Burn, Ladley
P. O. Box 1302, SHELBY
*Burrage, Jr., Robert L.
Cabarrus Creamery Co., CONCORD
†*Burrell, W. C.
Burrell Motor Co., Inc., FRANKLIN
Butler, Carlyle
403 McCoy Road, REIDSVILLE 27320
Butler, R. M.
Rt. 2, Box 184, FLETCHER
†*Cantrell, B. M.
HENDERSONVILLE
*Carpenter, J. D.
Rt. 1, CASAR
†*Carr, Dr. H. C.
915 Lamond Ave., DURHAM
Carrigan, Bruce R.
Rt. 3, MOORESVILLE
Carrigan, Wade
Rt. 3, MOORESVILLE
Carroll, Jimmy
Rt. 1, LAWNDALE
Cartner, G. H., Asst. Agr. Agent
305 County Court House, CHARLOTTE
Central High School FFA
Rt. 6, LEXINGTON
†Chappell, Jr., Clarence
Box 24, BELVIDERE
Clapp, H. R.
Box 1102, SHELBY
Clark, Albert M., Farm Mgr.
Biltmore Dairy Farms, BILTMORE
Clark, W. R.
Rt. 2, PITTSBORO
Cline, A. B.
Rt. 1, SHELBY
Collins, George B.
North Western Bank, NORTH WILKESBORO
†Collins, Dr. Wayne D.
Rt. 1, Indiana Ave., Ext., WINSTON-SALEM
†Collins, Y. C.
Rt. 7, Box 600, SALISBURY
Cox, Worth
RAMSEUR
Crider, Danny
Rt. 2, STATESVILLE
Crider, Jr., Hoke
Rt. 2, STATESVILLE
Cumbo, Vernon
STATE ROAD
*Cunningham, M. C.
Rt. 3, WAXHAW
Dalton, Edwin Harold
Rt. 1, SHELBY

*Davenport, R. B., Gen. Mgr.
Long Meadow Farms Coop., Inc., 1820 James St., DURHAM
†Davis, L. G.
Rt. 5, LEXINGTON
Denton High School
FFA Department, DENTON
*Dickerson, Ernest
Biltmore Dairy Farms, CHARLOTTE
*Dixon, Jack
LEASBURG
Dorsett, William
Curtiss Breeding Service, Inc., Rt. 1, EFLAND
Dover, George
Rt. 2, CHERRYVILLE
*Edwards, E. M., Mgr.
Carolina Dairies Corp., KINSTON
*Eggers, Claude
Clear Springs Farm, CONCORD
†Eliada Homes, Inc.
Att. Gene Smith, Rt. 4, Box 110, ASHEVILLE
*Elrod, J. D.
Southern Dairies, Inc., CHARLOTTE
Enloe, R. C. & Turner
FRANKLIN
Ervin, Hoyle
Rt. 2, CLEVELAND
Ervin, Steven
Rt. 2, CLEVELAND
†*Fleming, B. N.
Rt. 2, CLEVELAND
Fleming, Harry R.
Rt. 1, Box 209A, STATESVILLE
*Flowe, W. Justine
MIDLAND
Floyd, James
Rt. 6, LEXINGTON
†*Fowler, O. T.
Grand View Guernsey Farm, PFAFFTOWN
†*Fox, Dr. Herbert
Croasdaile Farm, Box 1769, DURHAM
†Gallimore, L. B.
Box 117, GREENSBORO
*Gambill, Mrs. Irene
PFAFFTOWN
Gantt, John P.
Burke Dairy Cooperative, MORGANTON
†*Goodman, R. D.
132 Orphanage Road, CONCORD
†*Gray, Bowman
Brookberry Farm, Rt. 8, WINSTON-SALEM
†*Gray, Mrs. Elizabeth
Brookberry Farm, Rt. 8, WINSTON-SALEM
†*Gray, Gordon
Brookberry Farm, Rt. 8, WINSTON-SALEM
Green, J. M.
Rt. 1, RAMSEUR
*Gulledge, Ed.
Rt. 7, Box 661, CHARLOTTE
†Hall, Allen
Rt. 8, STATESVILLE
Hamrick, Charles J.
Rt. 2, Box 113, SHELBY
Hamrick, Tom
BOILING SPRINGS
†Harbison, E. J.
Rt. 3, Box 66A, CONCORD
Harvey, III, C. Felix
Harvey & Sons Co., P.O. Box 585, KINGSTON
Heffner, Joe Lee
P. O. Box 33, HORSE SHOE
*Henderson, Ernest
Biltmore Dairy Farms, CHARLOTTE
*Herndon, Coyt
Rt. 2, KINGS MOUNTAIN
*Herndon, Ray D.
Rt. 2, KINGS MOUNTAIN
*Herndon, W. F.
Rt. 2, KINGS MOUNTAIN
†*Hill, George Watts
111 Corcoran St., DURHAM
†Hollamon, John S.
HENDERSONVILLE
Holland, Ace
OLIN
Holland, Wayne
OLIN
Hord, T. Z.
Rt. 2, CHERRYVILLE
*Howard, Murrell
Rt. 2, LAWNDALE
Hunt, Robert L.
LATTIMORE
*Hunter, J. O.
Rt. 2, MATTHEWS
*Jamison, Russell
Southern Dairies, Inc., WINSTON-SALEM
*Jaynes Bros. Dairy
Att. E. N. Jaynes, HORSE SHOE
*Jenkins, Casey, Mgr.,
Jenkins Dairy, GASTONIA
*Johnson, John T.
Biltmore Dairy Farms, CHARLOTTE
*Johnson, M. W.
FLETCHER
Johnson, W. W., Asst. Co. Agt.
LEXINGTON
Johnston, S. E.
ARDEN
*Jones, W. A.
Rt. 1, LEWISVILLE
*Keisler, Clyde
Kildaire Farm, CARY

†Kemp, David
Box 37, HENDERSONVILLE
Ketner, A. Q.
MURPHY
*Kilgore, III, Ben W.
Pine State Creamery Co., RALEIGH
*Kilgore, J. D., Pres.,
Pine State Creamery Co., Glenwood Ave., RALEIGH
*Kimball, Leon
Sealtest Foods, P. O. Box 4267, WINSTON-SALEM
Knight, Charles L.
Guilford College Branch, Rt. 3, GREENSBORO
Knight, Clarence O.
Guilford College Branch, Rt. 3, GREENSBORO
Lakey, W. J.
2708 Lovedale Ave., WINSTON-SALEM
Latta, J. E.
Rt. 1, HILLSBORO
*Lawing, Ernest
3 Lawndale Ave., WEST ASHEVILLE
Leath, Dr. McLean B.
529 N. Main St., HIGH POINT
Linker, C. F.
MOORESVILLE
*London, Carl
Rt. 3, MOORESVILLE
Lopp, Bruce
Rt. 9, Box 340, LEXINGTON
*McCarthy, Mike
Quail Roost Farm, ROUGEMONT
*McFadden, George W.
Rt. 2, Box 290, FOREST CITY
McLelland, Floyd
Rt. 2, STATESVILLE
McLelland, G. T.
Rt. 2, STATESVILLE
McNair Farms
c/o Fletcher Walters, Route 2, LAURINBURG
†McPherson, Thomas R.
P. O. Box 8, YANCEYVILLE
McPherson, W. E.
McPherson Farms, MEBANE
Martin, G. R.
Rt. 2, Heddinite
Miller, A. M.
Rt. 2, Box 532, SALISBURY 28144
Miller, S. W.
MT. ULLA
†Mims, Allan
P. O. Box 1455, ROCKY MOUNT
†*Mulford, Mrs. Mildred W.
Open Grounds Farm, BEAUFORT
Myatt, K. R.
3519 Fayetteville Rd., RALEIGH
*Myers, Gilbert
Rt. 1, CLEVELAND
†*Myers, Harold E.
Rt. 1, CLEVELAND
Neel, R. G.
Rt. 3, MOORESVILLE
North Davidson High School
FFA Dept., Rt. 10, LEXINGTON 27292
Outen, Melvin L.
Rt. 7, MONROE
Outen, J. Otto
Rt. 7, MONROE
*Padgett, J. E.
Rt. 1, Box 33, CLEVELAND
*Patton, Erwin
Nantahala Creamery, FRANKLIN
Peeler, Cynthia Ann
Rt. 8, Box 26, LEXINGTON
*Peters, Ralph
Croasdaile Farm, Rt. 2, Carver St. Ext., DURHAM
†*Pfister, E. J.
Rt. 3, WAXHAW
Phthisic, McCoy
TYNER
Piedmont Animal Hospital
Box 45, LEXINGTON
*Pierce, Robert
Rt. 3, WAXHAW
Piercy, Brooks, Agr. Teacher
BOILING SPRINGS
*Pike, C. B.
Brookberry Farm, Rt. 8, WINSTON-SALEM
*Pope, G. H.
WOODLEAF
*Prevette, Harry
Pine State Creamery Co., RALEIGH
*Propst, Earl
P. O. Box 964, SHELBY
*Randle, Dale
Rt. 2, KINGS MOUNTAIN
†*Randle, Howard
Rt. 2, KINGS MOUNTAIN
*Randle, J. C.
Rt. 2, KINGS MOUNTAIN
*Randle, Larry Jean
Rt. 2, Box 398-A, KINGS MOUNTAIN
*Reesman, Ken, Gen. Sales Mgr.
Maola Milk & Ice Cream Co., NEW BERN
†Robertson, Allie F.
Rt. 1, STONEY POINT
Rogers, Sidney L.
Sealtest Foods, WILSON
*Satterfield, Jr., Preston
ROXBORO

Sellars, Ray
Rt. 3, KINGS MOUNTAIN
*Settlemyer, George P.
Rt. 7, Box 659E, CHARLOTTE
*Shellenberger, George
Quail Roost Farm, ROUGEMONT
†Shields, Randolph
Rt. 2, CULBERSON
*Shore, Edwin
Grassy Grove Farm, HAMPTONVILLE
Sink, Homer
P. O. Box 3306, GREENSBORO
†*Slagle, A. B.
FRANKLIN
*Slagle, Mrs. Ester
FRANKLIN
Sloop, Laban
MT. ULLA
Smith, Clyde S.
Rt. 4, Box 31, SILER CITY 27344
Smith, David A.
Rt. 9, LEXINGTON
Smith, Jr., D. R.
Rt. 9, LEXINGTON
Smith, W. L.
Rt. 7, LEXINGTON
†Snarr, Ward
SILER CITY
Sneed, Olin
302 Miles Road, SHELBY
†*Snyder, A. P.
Rt. 1, Box 344B, CONCORD
*Spencer, Frank
Guernsdel Farm, CHAPEL HILL
†Stokes, E. S.
Rt. 1, LINWOOD
*Stoudemire, Elvin
FRANKLIN
*Stoudemire, Jr., Harry
Rt. 1, FRANKLIN
*Stoudemire, Sr., H. C.
Slagle Farms, FRANKLIN
*Stoudemire, Mrs. H. C.
Slagle Farms, FRANKLIN
*Strom, H. G.
Sealtest Foods, P.O. Box 1491, ASHEVILLE
†Sykes, Dr. R. P.
ASHEBORO
†*Terry, Pat
Crossroads Dairy Farm, BAHAMA
*Thacker, W. C.
Farmers Coop. Dairy, Inc., WINSTON-SALEM
†*Townsend, D. E.
Rt. 5, Box 235, DURHAM
Vanderford, H. G., Mgr.,
Kraft Foods, Main and Fourth St., WEST JEFFERSON
Von Canon, Jacob F.
Rt. 1, STATESVILLE
Voss, Albert
BELEW CREEK
Voss, Horace
BELEW CREEK
*Wagner, W. S.
Rt. 2, ROUGEMONT
Waldrop, Charles
American Breeders Service, BLACK MOUNTAIN
Walker, Clyde
Rt. 1, Box 194, HUNTERSVILLE 28078
†Wall, Paul
PINNACLE
Ward, J. Frank
Rt. 1, DENTON
Ward, Terry J.
Rt. 2, LEXINGTON
Warlick, Floyd
Rt. 1, LAWNDALE
†Watkins, E. L.
NORLINA
Watson, W. M.
Rt. 1, TRYON
Webb, Huey
Rt. 3, SHELBY
†Wells, H. N.
MURPHY
Wethers, E. L.
Rt. 5, SHELBY
Whisnant, Charles
Rt. 2, KINGS MOUNTAIN
Whisnant, G. W.
Rt. 2, KINGS MOUNTAIN
Whisnant, Michael A.
Rt. 2, KINGS MOUNTAIN
Whitaker, Dr. Jack O.
306 Wesley Court, CHAPEL HILL
Whitehurst, R. J.
BETHEL
Wilkerson, E. L.
Rt. 9, LEXINGTON
Wilkinson, Ray & Tom
MT. ULLA
†*Williams, J. Justice
CLEVELAND
Williams, Luther
Rt. 1, HARMONY
Willson, Miss Doris
600 Martin Street, SHELBY
*Wilson, Neal, Sales Mgr.
Carolina Dairy, Inc., SHELBY
*Wilson, Ray
Rt. 2, LAWNDALE
*Wingate, S. Bruce
Sealtest Foods, CHARLOTTE
†*Woods, Sam T.
HURDLE MILLS
Wooten, W. Hoyt
P. O. Box 116, BATH
*Yarbrough, G. L.
Rt. 3, WAXHAW
*Yarbrough, S. R.
Rt. 3, WAXHAW
†*Yeatman, Miss Georgina P.
Open Grounds Farm, BEAUFORT
Yokley, G. B.
Coble Dairy Products, LEXINGTON
*Youngblood, D. L.
FLETCHER
Yount, Charles A.
Rt. 2, LINCOLNTON

## Members South Carolina Guernsey Cattle Club

†Denotes A.G.C.C. Member
*Denotes Golden Guernsey Producer or Distributor

Abernathy, Jr., W. L.
CHESTER
*Alewine, C. B.
POMARIA
*Allen, Carl
EDGEMOOR
†*Allison, W. E.
Bluff Road, COLUMBIA
†Alman, W. W.
UNION
†*Atkinson, M. O.
LOWRYS
*Bagley, M. B.
Rt. 1, CHESTER
Bankhead, J. E.
Rt. 1, RICHBURG
*Bankhead, W. J.
BLACKSTOCK
*Bankhead, W. M.
BLACKSTOCK
*Barnes, Carol H.
Rt. 5, SALUDA
*Barnes, James
Rt. 5, SALUDA
*Barnes, J. M.
Rt. 5, SALUDA
*Barnwell, Jerry
Rt. 1, ENOREE
*Beckham Distributing Co.
Sealtest Distributor, 126 Pearl St.
DARLINGTON
Bedenbaugh, Roy
Rt. 3, NINETY SIX
*Beer, Dale T.
Rt. 1, RICHBURG
Beer, G. E.
Rt. 1, RICHBURG
Belcher, Aruther
Thornwell Orphanage, CLINTON
Bell, Jr., W. M.
Rt. 2, HARTSVILLE
Bethea, W. C.
ORANGEBURG
Bickley, Mrs. H. E.
327 Player St., NEWBERRY
*Bishop, Sr., J. R.
Rt. 3, NEWBERRY
*Bledsoe, James H.
SALUDA
Boland, M. F.
POMARIA
†*Bolick, J. S.
BLAIR
*Bolick, T. E.
BLAIR
*Bolt, Joe
Sealtest Distributor, Rt. 5, ANDERSON
Boyle, Belton
Rt. 4, Box 172R, SUMTER
Boyle Co., W. B.
Box 471, SUMTER
†Brandt, James
ULMERS
†Branham, Melvin
BISHOPVILLE
†*Braswell, James L.
Rt. 3, Box 367, NEWBERRY
*Burris, J. Pratt
Rt. 2, SHARON
*Carpenter, Gage
Rt. 4, CHESTER
*Carpenter, W. P.
Rt. 4, CHESTER
*Cato, J. F.
Rt. 3, CHESTER
†*Caughman, D. H.
LEXINGTON
†*Caughman, E. M.
LEXINGTON
†*Caughman, G. W.
LEXINGTON
*Chapman, Bud
Edisto Farms, DENMARK
†Christopher, Wendell
Walnut Grove Farm, ROEBUCK
*Clark, Clyde
RFD, BLENHEIM
†*Close, Mrs. Anne Springs
FORT MILL
Clowney, W. M.
WINNSBORO
*Coleman, B. J.
Rt. 1, SALUDA
Coleman, Bradford
Rt. 1, SALUDA
*Coleman, Jr., C. H.
BLAIR
Coleman, Sr., C. H.
BLAIR
*Coleman, D. P.
BLAIR
†*Coleman, G. Mellwood
SALUDA
*Coleman, Mrs. G. Mellwood
SALUDA
†*Coleman, George
SALUDA
*Coleman, Jack P.
BLAIR
*Coleman, J. O.
BLAIR
*Coleman, Ted L.
Rt. 5, SALUDA
Colvin, James B.
By Pass 72, Box 45, CHESTER
†*Corley, Earl
Rt. 4, SALUDA
Corley, James S.
F.H.A. Supervisor, SALUDA
Couch, C. A.
North "A" St., EASLEY
Crider, Richard D.
Rt. 1, BAMBERG
Crider, Thomas J.
Rt. 1, BAMBERG
†*Crocker, Jr., Robert J.
Rt. 1, UNION
*Crocker, W. H.
Rt. 3, CARLISLE
†*Crouch, Norman J., & Rankin, D. Hoyt
Chajan Farm, Rt. 5, SALUDA
Cushman, C. G.
CHESTER
†*Darden, R. E.
ORANGEBURG
†Davidson, D. T.
Rt. 3, Box 77, CHESTERFIELD
*Davis, Judson C.
Rt. 1, Box 91, NEESES
Denny, Thurmond
Rt. 1, Box 551, COLUMBIA
*Dunston, Bill
Sawaga Farm, BOWMAN
DuPre, W. M.
719 Carn St., WALTERBORO
*Dye, Ross
Rt. 1, BLACKSTOCK
Eaddy, J. M.
MANNING
*Elrod, J. D.
Sealtest Foods, CHARLOTTE
*Etheredge, Edwin B.
P. O. Box 6, SALUDA
*Etheredge, Mrs. J. C.
Rt. 1, SALUDA
*Fairey, Jr., H. R.
Rt. 3, ORANGEBURG
†*Fansher, Forrest R.
Gippy Plantation, MONCKS CORNER
Few, J. A.
Rt. 1, ANDERSON
†Finley, Dr. B. Frank
Finley Bldg., EASLEY
Finley, Furman L.
UNION
*Fletcher, Jr., O. J.
McCOLL
†*Fletcher, Sr., O. J.
McCOLL
Fort, Dr. L. W.
GREAT FALLS
*Fowler, George W.
Rt. 1, SALUDA
†*Gamble, Julius P.
LANES
†*Gamble, S. Wayne
LANES
*Gaston, Arthur L.
Rt. 1, Box 79, BLACKSTOCK
*Gaston, James McF.
Gaston Farms, RICHBURG
*Gaston, Joe
Gaston Farms, RICHBURG
*Gaston, John P.
Gaston Farms, RICHBURG
†*Gaston, J. Porter
Gaston Farms, RICHBURG
†Gaston, Ronald
Rt. 3, WOODRUFF
*Gaston, W. Newton
Gaston Farms, RICHBURG
Gaston, W. P.
Rt. 3, WOODRUFF

*Gibson, James, Sales Mgr.
Edisto Farms Dairy, COLUMBIA
*Gibson, J. Carl
RICHBURG
*Gilchrist, James
Rt. 1, SHARON
*Gill, Hugh M.
RODMAN
*Gladden, R. H.
RICHBURG
Godwin, R. H.
COWARD
Gramling, Martin L.
J. W. Smoak Hardware, P.O. Box 522, ORANGEBURG
†*Gramling, Jr., S. W.
Sawaga Farm, BOWMAN
*Gramling, Sr., S. W.
Sawaga Farm, BOWMAN
Grant, J. Audrey
Rt. 3, Box 285, CHESTER
*Grigsby, Jr., J. L.
Rt. 4, SALUDA
†*Guess, Jr., J. B.
Edisto Farms, DENMARK
†*Guess III, J. B.
Edisto Farms, DENMARK
Gunter, Dr. Lyston
WAGENER
*Gwin, Leonard
Gwindale Farm, BLACKSTOCK
*Gwynette, G.
West End Dairy, 44 Bee St., CHARLESTON
*Hadden, Ralph, Mgr.
Sealtest Foods, P. O. Box 2527, SPARTANBURG
*Hall, Joe W.
RICHBURG
*Hall, T. R.
Sealtest Distributor, P.O. Box 601, LANCASTER
*Hambright, Fred
Rt. 4, CHESTER
†Hamilton, John M.
Rt. 1, CHESTER
*Hamlet, S. E.
Rt. 2, Box 249, NORTH AUGUSTA
†*Hamm, Marvin
Myrtledale Farm, Rt. 4, NEWBERRY
Hanckel, R. M.
Coburg Dairy, Inc., P. O. Box 842, CHARLESTON
*Hancock, C. L.
Rt. 1, SALUDA
Harrison, Lewis
P. O. Box 68, ROEBUCK
*Harshaw, R. W.
McCONNELLS
†*Hawkins, J. F.
Myrtledale Farm, Rt. 4, Box 110, NEWBERRY
Herbener, Henry
803 No. Dawson St., THOMASVILLE, GA.
†*Herlong, James E.
110 Hazel St., SALUDA
†Herndon, C. M.
Rt. 1, WARRENVILLE
†*Hinson, Dr. C. R.
Green Fields Farm, BENNETTSVILLE
*Hipp, Allen
Rt. 1, SALUDA
†*Hipp, Bobby W.
Rt. 1, SALUDA
*Hipp, Heyward
SALUDA
*Hipp, R. L.
Rt. 1, SALUDA
*Howe, Louis J., Sales Mgr.
West End Dairy, CHARLESTON
Huffines, Jr., R. L.
99 Park Ave., NEW YORK, N. Y.
*Huggins, A. E.
Rt. 1, DENMARK
*Jackson, John Hugh
RODMAN
†Jackson, W. D.
BOWMAN
*Jeter Bros.
CARLISLE
*Jeter, Mobley L.
P. O. Box 375, UNION
*Jones, Henry R.
Edisto Farms, DENMARK
*Jones, R. L.
Mt. Pleasant Plantation, ANDREWS
†*Kapp, R. P.
Edisto Farms Dairy, COLUMBIA
*Kirkpatrick, Mrs. Frank
FORT LAWN
†*Lanham, J. C.
EASTOVER
*Lathrop, Arthur W.
Edisto Farms Dairy, R. 4, NEWBERRY
†Lesesne, Frank
GREELEYVILLE
*Lester, L. H.
Sealtest Foods, FLORENCE
Lide, Dr. John S.
P. O. Box 4, NEWBERRY
*Long, Miss Martha Anne
Rt. 5, Box 176, SALUDA
*Long, Roy
Rt. 5, SALUDA
*Long, Miss Sadie
Rt. 5, SALUDA
*Long, W. D.
Rt. 5, SALUDA
*Long, W. E.
Rt. 5, SALUDA
Longshore, Harold H.
Rt. 1, SALUDA
†*Lovelace, D. O.
PROSPERITY
†*Lovelace, Joe F.
Lacar Farm, PROSPERITY
*Lovelace, O. Fred
Edisto Farms Dairy, P. O. Box 5246, COLUMBIA
*Lovelace, Steve
Lacar Farm, PROSPERITY
*McCaskill, Jr., A. L.
Rt. 4, BISHOPVILLE
†*McCaskill, Sr., A. L.
Rt. 4, BISHOPVILLE
McDonald, David
BLACKSTOCK
*McDonald, J. T.
BLACKSTOCK
McDonald, Dr. M. A.
Thornwell Orphanage, CLINTON
*McDonald, Sanford K.
BLACKSTOCK
McGregor, Sam E.
Laurington Dairy Farm, HOPKINS
McGuinn, M. E.
116 S. Carolina Ave., SPARTANBURG
McIntosh, James L.
P. O. Box 6, FLORENCE
McLeod, J. Lawson
Bird Hill Farm, MANNING
*Mack, E. B.
NORTH
†*Mack, F. Wayne
Ideal Sunset Farm, NORTH
Martin, Thomas Lee
Rt. 1, LIBERTY
†*Mayer, Harry E.
Rt. 4, NEWBERRY
*Merchant, B. Smith
Rt. 4, SALUDA
Miley, J. Nat
BRANCHVILLE
*Millen, Hugh J.
Rt. 4, CHESTER
*Millen, H. W.
CHESTER
†*Mills, Fred T.
Marfred Farm, SALUDA
*Mills, Mrs. Fred T.
Marfred Farm, SALUDA
*Mitchell Bros. Dairy
SALUDA
Mixon, Marvin E.
602 Highland St. NE, ORANGEBURG
Moore, Robert W.
Star Route, CHESTER
†*Morrison Brothers
Star Route, CHESTER
Nalley, Charles
Thornwell Orphanage, CLINTON
*Nichols, Alfred H.
Rt. 1, SALUDA
Nichols, Charles L.
Rt. 1, SALUDA
Nichols, Grady E.
SALUDA
O'Dell, Dr. Wayne T., Associate Director
Clemson Extension Service, CLEMSON
Oliphant, R. A.
P. O. Box 519, CHESTER
Orr, L. W.
Rt. 1, CHESTER
Parker, Marshall
Oconee Dairies, SENECA
*Parks, Jr., A. Hugh
Rt. 1, WINNSBORO
Preston, John
Rt. 1, LEXINGTON
*Proctor, F. H.
BLENHEIM
*Propst, Jr., Wm. Y.
BLAIR
*Ragsdale, J. K.
BLAIR
*Rankin, T. C.
SALUDA
*Rankin, Thomas A.
SALUDA
†*Reid, Rodgers M.
RICHBURG
†Rhodes, Hugh B.
ESTILL
*Robertson & DeMedic's Dist. Co.
Sealtest Foods, P. O. Box 288, WARRENVILLE
†*Rogan, Jr., Thomas
GREELEYVILLE
*Rushton, Shaw
Rt. 2, SALUDA
Satterwhite, Wayne
R. 3, NEWBERRY
†*Shannon, J. R.
R. 3, CHESTER
†*Shealy, John Everette
Rt. 3, Box 127, NEWBERRY
†*Shuler, Heyward L.
CAMERON
†Shuler, J. Boyce
HOLLY HILL
Smith, James P.
P. O. Box 60, CLINTON
Smoak, A. J.
Rt. 2, Box 988, ORANGEBURG
Smoak, Earl
ORANGEBURG
Stanek, B. J.
Rt. 2, HOPKINS
Steele, Howard
Rt. 1, EDGEMOOR
*Stephenson, W. H.
Rt. 1, LOWRYS
†*Stevens, Kinard M.
Jefferson St., SALUDA
†*Stringfellow, Jr., W. B.
CHESTER
Stroman, Thomas W.
Rt. 1, Box 283, ORANGEBURG
†*Stroud II, L. E.
Sunshine Farm, GREAT FALLS
†Stroud, Wade H.
RICHBURG
†*Sturgis, Bobby K.
Sturgis Farm, Rt. 1, ROCK HILL
†*Switzer, James L.
Cross Arrows Farm, P. O. Box 603, UNION
†*Switzer, Dr. Paul Kent
Cross Arrows Farm, P. O. Box 603, UNION
*Taylor, T. L.
Rt. 1, BLACKSTOCK
*Thomas, Cedric, Fieldman
West End Dairy, CHARLESTON
Thompson, W. W.
WARE SHOALS
*Thornhill Dairy
J. T. McDonald, BLACKSTOCK
*Timms, W. A.
Rt. 4, WINNSBORO
†Traxler, L. G.
Spring St., SPARTANBURG
*Vaughn, Rivers G.
Cross Arrows Farm, ENOREE
Waldrop, Frank
LAURENS
†*Walker, H. L.
EDGEMOOR
Weaver, C. I.
RICHBURG
†*Weaver, R. E.
Rt. 1, CHESTER
*Weir, Jr., J. Watt
BLACKSTOCK
*White, A. Y.
Box 12, GREAT FALLS
†White, B. T.
Rt. 1, Box 57, GAFFNEY
†Wickham, Robert L.
Thornwell Orphanage, CLINTON
†Wimberly, Joseph W.
REEVESVILLE
*Wingate, S. Bruce
Sealtest Foods, CHARLOTTE
Wingo, Henry
Rt. 4, Box 89, INMAN

**GUERNSEYS** - - The Breed For The Southeast. Plan to visit our herds.

Stock Usually For Sale.

# BELMONT VIEW FARMS, INC., Franklin, North Carolina

## OUR HERD IS BEING BUILT ON THE BLOOD OF THESE SIRES

## NORGERT'S ROYAL NANCE, GOLD ★ SIRE

39 daughters, 96 records average 12913 lbs. MILK, 4.8%, 661 lbs. FAT, M.E.—305—2x, 39 classified average 86.2%. Sire of 4 All-Americans, 1965.

**17 NANCE DAUGHTERS IN OUR HERD — 9 ARE BRED**
**75 COWS IN CALF TO NANCE**

## *A NANCE SON IS IN SERVICE . . .* CLEARBRANCH NANCE NEPTUNE

Born August 22, 1964. Dam: **Clearbranch Hornet Iola** (E '63 '65), 12080—526—Sr2DHIR—305—2x, a daughter of Clearbranch F.M. Hornet, 22 daughters, 32 records average 10466 lbs. MILK, 4.6%, 478 lbs. FAT, M.E.—305—2x, 23 classified average 82%, and from the Fairlawn Actor's Songbird family.

The sire of NANCE NEPTUNE is out of Songbird, and the dam of this cow is a daughter of Songbird.

**Clearbranch Flash Tulip** (E 4 times) ⟶
12000—543—Jr2DHIR—305—2x
11090—563—Jr3DHIR—305—2x
13390—671—Jr4DHIR—305—2x
**A noted show ring champion**

**IOLA** — the Excellent dam of NANCE NEPTUNE — is out of Belmont View Gazer Quality (VG), 13420—663—12DHIR—305—2x, a daughter of Klondike Promost Star Gazer. **22 COWS ARE IN CALF TO NANCE NEPTUNE.**

## WYNO SAINT'S HERO

**Highest summarized sire of the breed for MILK, 2nd for FAT as of January 1, 1966. 10 daughters, 15 records average 14711—730—M.E.—305—2x, 9 classified average 85.5%.**

**15 HERO DAUGHTERS IN OUR HERD — 4 ARE BRED.**

**12 COWS IN CALF TO HERO.**

## EDISTO FARMS FLASH'S STAR

A son of **Fritzlyn Jeanette's Flash,** GOLD ★ SIRE, 469 daughters, 1037 records average 11097—553—M.E.—305—2x, 411 classified average 84.8%, 29 classified E.

**STAR** is out of **Tanglewood King's Little Star** (E 5 times), a noted show cow. 13548—748—5HIR—305—2x, 16310—742—7DHIR—305—2x, 3 daughters, 1 E — 1 VG — 1 D.

**20 COWS ARE IN CALF TO FLASH'S STAR.**

## 4 Generations of Good Cows

| | |
|---|---|
| Dam: **Belmont View Bonwick's Irada** | 7218—360—Jr3—305C—2x |
| Daughter: **Belmont View Hardwick Iva** | 11186—501—Jr4HIR—305—2x |
| Granddaughter: **Belmont View Remus Ivy** | 14010—629—6-6DHIR—305—2x |
| Gr. Granddaughter: **Belmont View Oliver Iris** | 7990—344—2DHIR—2x—181 days (still on test) |

## A FOUNDATION SIRE — 36 DAUGHTERS IN OUR HERD

## EDISTO FARMS OLIVER

**Here Are A Few Of His Daughters (Actual Production)**

| | Milk | Fat | Division |
|---|---|---|---|
| **Belmont View Oliver's Susie** | 12720 | 575 | 4-7DHIR—305—2x |
| **Belmont View Oliver Fran** | 11780 | 531 | 4-6DHIR—305—2x |
| **Belmont View Oliver Reta** | 11150 | 512 | 3-8DHIR—305—2x |
| **Belmont Veiw Oliver Tina** | 11100 | 501 | 4-3DHIR—305—2x |
| **Belmont View Oliver Elsiemae** | 11094 | 491 | 3-0HIR—305—2x |
| **Belmont View Oliver Servant** | 10230 | 521 | 2-1DHIR—305—2x |
| **Belmont View Oliver Cosma** | 10160 | 457 | 3-6DHIR—281—2x |
| **Belmont View Oliver Jolly** | 10090 | 448 | 2-4DHIR—305—2x |
| **Belmont View Oliver Helma** | 9990 | 455 | 3-8DHIR—305—2x |
| **Belmont View Oliver Dorcia** | 9810 | 436 | 2-5DHIR—305—2x |
| **Belmont View Oliver Millette** | 9332 | 413 | 2-5DHIR—305—2x |
| **Belmont View Oliver Portia** | 9330 | 427 | 2-4DHIR—305—2x |

**Breeding Stock For Sale At All Times**

**Visitors Always Welcome**

Farm located 4 miles west of Franklin, on U.S. 64.

Federal Accredited Herd No. 550239 — State Bang's Free No. 309

**A. B. SLAGLE,** Owner
Tel. LAfayette 4 - 2294

Office Phone:
LAfayette 4 - 2635

**HARRY C. STROUDEMIRE,** Herdsman
Tel. LAfayete 4 - 2633

# Shoal Falls Farm Inc.

"THE LAND OF THE SKY"

Registered Guernseys HENDERSONVILLE, NORTH CAROLINA

**Farm is 11 miles from Hendersonville out Kanuga Road.**

## 1965 WINNER OF THE KLONDIKE FARM TROPHY

For the cow between 30 and 59 months of age with the HIGHEST MILK PRODUCTION —

### *Shoal Falls Honor's Irene*

**14820—656—4-6DHIR—305—2x (actual)**

**15412—682—M.E.—305—2x**

**OUR HERD IS ON DHIR TEST** . . . During 1965 we completed 44 DHIR records that averaged 10142 lbs. MILK, 4.7%, 476 lbs. FAT, M.E.—305—2x.

**Here Are A Few Of Our Cows That Completed DHIR Records During 1965 — Actual Production**

| | MILK | FAT | DIVISION | | MILK | FAT | DIVISION |
|---|---|---|---|---|---|---|---|
| Shoal Falls Honor's Irene | 14820 | 656 | 4-6—305—2x | Shoal Falls Honor's Fern | 10250 | 428 | 5-10—305—2x |
| Shoal Falls Tony's Marian | 13810 | 641 | 5-11—305—2x | Shoal Falls Honor's Delaine | 10810 | 488 | 5-9—283—2x |
| Shoal Falls Honor's Katie | 13310 | 627 | 7-3—296—2x | Shoal Falls Princess Ideal | 11890 | 571 | 5-8—305—2x |
| Shoal Falls Honor's Ethleen | 13290 | 617 | 5-3—305—2x | Shoal Falls Tony's Gift | 11920 | 514 | 5-5—277—2x |
| Shoal Falls Troy's Vera | 12830 | 623 | 3-7—288—2x | Shoal Falls Tony's Pearl | 11740 | 559 | 4-7—294—2x |
| Shoal Falls Gay Debra | 12340 | 532 | 5-1—285—2x | Shoal Falls Tony's Kathy | 11080 | 547 | 4-2—305—2x |
| Shoal Falls Honor's Lucille | 11830 | 539 | 7-3—305—2x | Shoal Falls Tony's Pepsi | 10750 | 550 | 3-10—305—2x |
| Shoal Falls Honor's Estelle | 11640 | 497 | 7-10—305—2x | Shoal Falls Tony's Fredia | 11620 | 471 | 3-7—305—2x |
| Shoal Falls Honor's Charmain | 11110 | 534 | 8-8—305—2x | Shoal Falls Troy's Jill | 11690 | 530 | 3-8—305—2x |
| Shoal Falls Honor's Gretna | 10520 | 495 | 7-0—305—2x | | | | |

**STOCK FOR SALE — VISITORS ALWAYS WELCOME**

**David Kemp**, President
Telephone 692 - 8400
Code 704

**P. O. Box 1937**
**Hendersonville, N. C. 28739**
**Harry John Hoxit**, Farm Manager

**Elmer Anders**, Herd Manager
Telephone 692 - 8400
Code 704

---

## A **BONANZA** Son Out Of A Daughter Of **MAXIM OF McDONALD FARMS**

Rich In ★ GOLD STAR ★ Inheritance

### GUERNSDEL ARTHUR

Born December 28, 1961

Sire: **Nyala Ermine's Bonanza, ★ GOLD STAR SIRE ★** 642 daughters, 1123 records average 10918—545—ME—305—2x, 622 classified average 83.7%.

**★ AI GOLD STAR SIRE**—USDA—DHIA—AI Summary 1010 AI daughters, 1753 records average 10282 lbs. milk, 512 lbs. fat, ME—305—2x, 636 classified average 83.5%. Predicted MILK difference, 406 lbs., difference over herdmates, 318 lbs. MILK.

His Dam

**Guernsdel Alice (VG)**
11820—721—5-7DHIR—305—2x
A daughter of Maxim of McDonald Farms
**★ GOLD STAR SIRE ★**

**We are also using**
**Curtiss Breeding Service, Inc., sires**

**Herd Is On DHIA Test**

PLAN TO VISIT OUR HERD
Visitors Always Welcome

**Woods Brothers** Tel. 732-2534 (Hillsboro)
Route 1, Hurdle Mills, North Carolina 27541

### SPRING CREST FARM

8 miles north of Hillsboro, 1½ miles west of Hwy 57

---

**A Son Of A GOLD STAR Sire**
**Out Of A 4 Times EXCELLENT**

### GUERNSDEL ROMULUS CHIEF

Born May 10, 1961

On lease from Guernsdel Farm, University, N. C.

Sire: **Maxim of McDonald Farms**
**★ GOLD STAR SIRE ★**

His Dam

**Midview Romulus Chic (E 4 times)**
11560—551—Sr4DHIR—305—2x
A daughter of Midview Beauty's Romulus (the Excellent—BEAUTY family).

**We are also breeding to top Curtiss and ABS sires**

### RIVERVIEW FARM

3 miles north of Durham on 501
**Durham, North Carolina 27704**

**D. E. Townsend** **R. 5, Box 235** **Tel.477 - 4223**

# WE ARE BUILDING ON THE BLOOD OF OUR OWN SIRES + CROSSES TO TOP NOBA SIRES

## We Have Several Daughters In Our Herd By These Herd Sires

### CLEAR SPRINGS PERFORMER'S MIKE

Born November 28, 1958

Sire: **Clear Springs Peer's Performer**
A son of Fairlawn Performer's Peer and out of Frolic — pictured below.

Dam: **Clear Springs Majesty's Idyl**
15678—870—6yrs—365—3x
Sire: **Riegeldale Emory's Majesty**
Dam: **Clear Springs Princess Inez**
10711—581—6yrs—365—3x
1 summarized son, 5 tested daughters — all full sisters.

His Sire's Dam

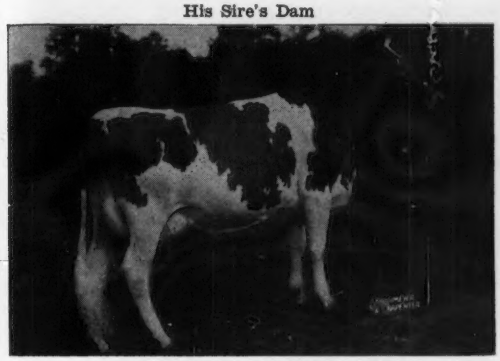

**Two Brooks King's Frolic (E 4 times)**
Sold in 1951 for $2,550
14337—712—Sr4—365C—3x
14830—767—5yrs—365C—3x

Paternal Granddam of IDEAL

**Tarbell Farms Peerless Margo**
*18501—*1013—Jr3—365C—3x
17390—934—Sr4—365—3x
4 sons, 3 daughters

### CLEAR SPRINGS PREDICTOR'S REX

Born March 28, 1961

Sire: **Grand View Royal's Predictor**
A son of Grand View B. Predictor's Royal and out of Consort — pictured below.

Dam: **Clear Springs Performer's Merl (VG)**
10708—523—Jr4HIR—305—2x
1st prize 3-Year-Old, D.C.E., 1959.
Sire: **Clear Springs Peer's Performer.** He is also sire of our MIKE bull — see opposite.
Dam: **Clear Springs Leader's Mary**
(VG), 13110—681—Jr4—365C—3x, 3 tested daughters.

His Sire's Dam

**Grapelawn Consort**
18292—803—8yrs—365—3x
20032—841—10yrs—365—3x

She is also the dam of —
**Grand View Majestic's Consort**
*21105—871—Sr4—365C—3x
**Grand View Predictor's Iloise**
13058—613—5yrs—305C—3x

### ESKDALE PRINCE'S IDEAL

Born February 9, 1961

Sire: **Tarbell Romulus May Prince**
A son of Coldspring's Romulus Anchor out of Margo (see opposite).

Dam: **Eskdale Mack's Jo**
10395—488—Jr3HIR—305—3x
11360—497—5DHIR—305—2x
A daughter of Eskdale Camille's Josephine, 14864—751—Sr3—365C—3x. 3 tested daughters.

**BERNEL'S D. L. BUTTERFAT —** Born June 3, 1962. A son of **Yellow Creek Bft. Don Lee.** he by Yellow Creek Butterfat Master out of Yellow Creek Butterfat Barbea (VG 4 times). 14263—*784—Sr3HIR—365C—3x, 14181—779—5HIR—365—2x, 14249—770—7HIR—365—2x, 4 sons, 3 daughters — all Very Good. Butterfat Barbea is out of Yellow Creek King's Bea (VG 3 times), sold for $4,200, 14075—*812—5yrs—305—2x, GOLD ★ DAM, 3 daughters, 2 were Class Leaders — all Very Good — 4 sons, 3 are GOLD STAR ★.

**We are also breeding to top NOBA sires — bulls like —**

**FLYING HORSE HARMONY ROYALMOST (The GOLD STAR Rose family)**
**EDISTO FARMS FLASH'S STAR (A son of the GOLD STAR Flash Bull)**
**HOMINY HILL FURNESS (Son of the EXCELLENT Champion Fern)**
**MULHOCAWAY BUTTERFAT DIPLOMAT (Full brother to Lovely Diligent — EXCELLENT and GOLD STAR)**

## CANTRELL DAIRY FARMS — HENDERSONVILLE, N. C.

7 miles west of Hendersonville, just off Hwy 64.

**B. M. Cantrell,** Owner — Tel. 693-9732

# WE DON'T SELL CAROLINA DAIRY GOLDEN GUERNSEY PRODUCTS IN OUTER SPACE YET —

## BUT OUR ROCKET IS SET AND READY FOR THE COUNT DOWN

# IT'S GO GO GO

## AT CAROLINA DAIRY, INC.

## GOLDEN GUERNSEY MILK PRODUCTS

CAROLINA DAIRY DISPLAY AT ONE OF SHELBY'S LEADING SUPERMARKETS. OUR ROCKET WAS SEEN BY THOUSANDS, AND WAS TIED IN WITH THE ADA "MERRYMEALS WITH KID APPEAL."

**100% GOLDEN GUERNSEY SALES CONTINUE TO GROW EACH YEAR SINCE OUR DAIRY WAS STARTED IN 1949. THIS PAST YEAR WAS OUR GREATEST, AND**

## SALES CONTINUE TO ROCKET EACH YEAR

### Our Golden Guernsey Producers

**B. E. Baker,** Rt. 2, Lawndale
**A. P. Snyder,** Rt. 1, Box 344B, Concord
**C. Ray Wilson,** Rt. 2, Lawndale
**Henry Bingham,** Rt. 2, Lawndale
**Ed I. Gulledge,** Rt. 7, Box 661, Charlotte
**G. P. Settlemyer,** Rt. 7, Box 659E, Charlotte
**John McDowell,** Rt. 3, Kings Mountain
**Frank Herndon,** Rt. 2, Kings Mountain
**Charles J. Hamrick,** Rt. 2, Shelby
**Charles Lee Brown,** Rt. 1, Grover
**J. D. Carpenter,** Rt. 1, Casar
**Roy Bell,** Rt. 2, Kings Mountain
**G. H. Pope & Son,** Rt. 5, Woodleaf
**W. J. Flowe & Son,** Rt. 1, Midland
**J. J. Williams,** Rt. 1, Cleveland
**J. E. Padgett,** Rt. 1, Cleveland
**Charles A. Bridges, Jr.,** Rt. 5, Shelby
**Paul Bess,** Rt. 1, Grover
**Wayne Bess,** Rt. 2, Kings Mountain
**Memory Hoover,** Rt. 1, Lincolnton
**Murrell Howard,** Rt. 2, Lawndale
**J. C. Randle & Son,** Rt. 2, Kings Mountain
**Cleco Farm,** Rt. 6, Shelby
**Harold Myers & Sons,** Rt. 1, Cleveland
**Mrs. W. C. London,** Rt. 3, Mooresville
**B. N. Fleming,** Rt. 2, Cleveland
**H. F. Blackwelder, Jr.,** Rt. 5, Mocksville

# CAROLINA DAIRY, INC.

**Box 1302, Shelby, North Carolina 28150**

# CLECO FARM Box 1302, SHELBY, N. C.

## *Producer For Carolina Dairy, Inc.*

**A Son Of The ★ GOLD STAR ★**

## BEAUTY BUTTERFAT Is In Service

## CLEAR SPRINGS BUTTERFAT CHUM

Born July 1, 1961

His Sire

**Mulhocaway Beauty Butterfat,** GOLD ★ SIRE
He is by a son of Vallevue Butterfat Beauty (E twice), 19814—937—AA—365C—3x, 5 PR sons, 7 tested daughters, 4 Excellent, and out of Mulhocaway Butterfat Arum (VG 4 times), 15367—805—7yrs—365C—3x, GOLD ★ DAM, and dam of 2 GOLD ★ sons, 3 tested daughters.

His Dam's Dam

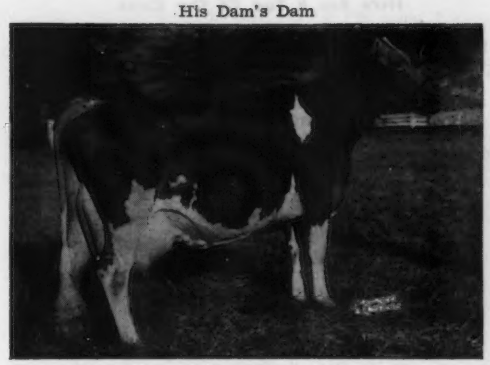

**Woodvale Leader's Windamin** (VG 3 times)
17614—773—Sr4—365—3x
13463—601—7HIR—305—2x
5 tested daughters that include —
**Clear Springs Champion's Wanda** (VG '61 '63)
9767—458—Jr2HIR—305—2x
8240—401—Jr3DHIR—305—2x
11480—543—Jr4DHIR—305—2x
**Wanda is the dam of Butterfat Chum.**

### A NANCE SON HAS BEEN SELECTED AS OUR JUNIOR HERD SIRE

## GIPPY NANCE FORWARD — Born November 17, 1964

Sire: **Norgert's Royal NANCE,** GOLD ★ SIRE, **39 daus., 96 rec. av. 12913—4.8%—620 (M.E.—305—2x), 39 cl. av. 86.2%. Sire of 4 All-Americans in 1965.** A son of Foremost Quantity's Royal, GOLD ★ SIRE, and out of "Nancy" (see below).
Dam: **Gippy Steadfast Faithful** (VG '62 '64), 11067—593—Sr2HIR—305—2x, 11133—579—Sr3HIR—305—2x, 11291—567—Sr4HIR—285—2x, a daughter of Lake Louise King's Steadfast, he by Lake Louise Coronation King, GOLD ★ SIRE, and out of "Superb's Patti" (see below). Steadfast Faithful is out of Gippy Actor Faith (VG '62 '64), 14089—666—5HIR—305—2x, 14946—700—7HIR—305—2x, 15198—675—7HIR—305—2x.

His Sire's Dam

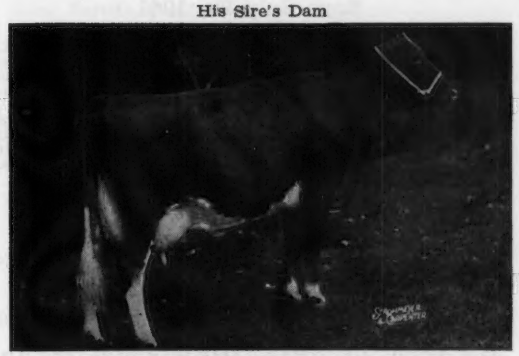

**Char-Lane E. Nancy** (E 6 times)
*18045—*866—Sr3—365—2x
*18933—*861—5HIR—305—2x
*18410—842—6HIR—305—2x
*19084—872—7HIR—305—2x
All-American 2- and 3-Year-Old, 1954, 1955.

Dam of King's Steadfast —
He Sire Of Nance Forward's Dam

**Lake Louise Superb's Patti** (VG 3 times)
17761—908—5yrs—365—2x
20038—1087—7HIR—365—2x
Dam: **Lake Louise Anthracite's Patsy** (E twice), 18631—939—6yrs—365C—3x, 18691—912—9yrs—365—3x. Next Dam: **Lake Louise Knight's Tulip,** 15624—851—7yrs—365C—3x. GOLD ★ DAM.

**On DHIR we completed 54 records for an average of 10405 lbs. milk, 4.7%, 491 lbs. fat, M.E.—305—2x. Our DHIA average for the year was 10362 lbs. milk, 480 lbs. fat on 55.6 cows. This is an INCREASE of +809 lbs. MILK, +15 lbs. FAT over the 1964 average.**
**Our only entry at the 1965 North Carolina State Fair, BAYVILLE BOND MINUET (VG '65), 11960—511—2-7DHIR—305—2x, was 1st prize 3-Year-Old, Best Uddered 3-Year-Old, SENIOR and GRAND CHAMPION.**

**We are also breeding to — BURGER'S PLACE BILLY ★ GOLD STAR SIRE ★ and other top A.I. sires. During 1963 we completed 62 DHIR records that averaged 9351 lbs. milk, 459 lbs. fat, M.E.—305—2x.**

T.B. Accredited
**Carolina Dairy, Inc.,** Owner
Tel. 487 - 8031 or 487 - 4575

Bang's Accredited
**Wayne Bryson,** Herd Manager
Tel. 487 - 9960

## PRODUCTION CONTINUES TO INCREASE

1965 DHIA . . . 26.8 cow years average 10519 lbs. milk, 553 lbs. fat, an **INCREASE of +2208 lbs. milk, +119 lbs. fat over the 1964 DHIA average.**

**Our February Rolling Herd Average**
**27.8 cow years average**
**11306 lbs. milk, 580 lbs. fat**

**Here Are A Few Of Our Cows**

FULL SISTERS
- **Nobleman Janet's Jane** 12460—4.7—586—3-4DHIA—288—2x
- **Nobleman Janet's Melody** 10520—4.5—473—2DHIA—325—2x

**Nobleman Alice's Maylee** 11410—4.5—512—3-4DHIA—286—2x

**Nobleman Nina's Lou** 11070—4.7—520—2-10DHIA—283—2x

**Twin Brook Edith** 12370—4.9—602—7-9DHIA—260—2x

The first 4 cows listed are by
**MEADOW LANE NOBLEMAN**
GOLD STAR SIRE

**We are breeding to top AI sires**

**PRODUCER FOR CAROLINA DAIRY**

**H. F. Blackwelder, Jr.**
**R. 5, Mocksville, N. C. 27028**
Tel. 492 - 5390

**Farm is located 5 miles northwest of Mocksville on Hwy U.S. 601**

## LONDON GUERNSEY FARM

**W. C. London and Son (Gerald) Telephone 662 - 4731**
**Route 3, Mooresville, North Carolina 28115**
**The farm is located 5 miles east of Mooresville on London Road, off 150**

Herd Is On DHIA Test

**We are breeding to top AI Sires**

Bulls like —

### BURGER'S PLACE BILLY

**★ GOLD STAR SIRE ★**

128 daughters, 245 records average 12044 lbs. milk, 4.6%, 552 lbs. fat, ME—305—2x, 141 classified average 84.6%.

**★ AI GOLD STAR SIRE ★**

USDA—DHIA—AI Summary, 640 AI daughters, 659 records average 10553 lbs. milk, 4.6%, 490 lbs. fat, ME—305—2x. Predicted MILK difference, 948 lbs., difference over herdmates, 914 lbs. milk.

### NORGERT'S ROYAL NANCE

**★ GOLD STAR SIRE ★**

39 daughters, 96 records average 12913 lbs. milk, 4.8%, 620 lbs. fat, ME—305—2x, 39 classified average 86.2%. **NANCE is sire of 4 All-Americans in 1965. Sire of the A-A bull calf, A-A aged cow, A-A junior and A-A senior gets.**

**PRODUCER FOR CAROLINA DAIRY**

## HIGH HERD FOR MILK ON DHIA IN OUR STATE

3rd High In The 4 Southeastern States of N. C., S. C., Ga., Ala.

**39 DHIA records average 10590 lbs. milk, 513 lbs. fat, an INCREASE of +944 lbs. milk, +25 lbs. fat over our 1964 average**

**Here Are A Few Of Our Cows**

| | |
|---|---|
| Sally S. Arbutus | 13360—664—3-4DHIA—305—2x |
| Daisy S. Pearl | 10950—600—3-3DHIA—305—2x |
| Joyce S. Cindy | 11360—639—5DHIA—305—2x |
| Tulip S. Arbutus | 11020—561—3-11DHIA—305—2x |

All are daughters by our foundation sire

**MAEGEO CRESCENTS SAM**

These SAM daughters like to work—they MILK

**Other Good Cows In Our Herd**

| | |
|---|---|
| Klondike Romulus Marge | 12460—531—5-1DHIA—305—2x |
| Frances N. Susie | 11540—481—2DHIA—305—2x |
| Joyce B. Nellie | 10500—502—1-11DHIA—305—2x |
| Susie B. Tulip | 11250—517—2-5DHIA—305—2x |

**We are also breeding to top AI sires, bulls like BILLY — NANCE — Magnolia FLASH Corinthian**

**PRODUCER FOR CAROLINA DAIRY**

**J. J. Williams, Jr.** **Cleveland, North Carolina 27013**
**Route 1, Box 29**
Tel. BR 8-2616

Farm is 2 miles northeast of Cleveland

**A JOLLY VENTURE Son From The 7 Times Excellent NETTIE Family**

## BROOKBERRY JOLLY BRIGADIER

Born July 29, 1961

Sire: **McDonald Farms Jolly Venture**
70 daughters, 105 records average 10951 lbs. milk, 4.8%, 523 lbs. fat, ME—305—2x, 89 classified average 83.9%. He is a full brother to McDonald Farms Jolly Brilliant, ★ GOLD STAR SIRE ★, 21 daughters, 32 records average 11469 lbs. milk, 600 lbs. fat, ME—305—2x, 21 classified average 85.4%. A son of McDonald Farms Ideal Nova (E 3 times) ★ GOLD STAR DAM ★, 116,762 lbs. milk, 6,340 lbs. fat, 10 lactations that include 14479—*817—7yrs—305C—2x. All-American produce 3 times, Reserve once.

Dam: **Brookberry Benita** (VG 7 times)
12523—666—6yrs—365—3x
10656—542—8HIR—365—2x

Next Dam: **Sawaga Improvement's Nettie**
E 7 times, including 1964 at 19 years of age
16027—760—Jr4—365C—3x
15185—764—6yrs—305C—3x
13810—641—11HIR—305—2x
1 summarized son, 5 tested daughters, all VG

**We have 20 BRIGADIER daughters in the herd — 4 are in milk**

**We are also breeding to top AI sires, bulls like Norgert's Royal Nance, Burger's Place Billy**

**PRODUCER FOR CAROLINA DAIRY**

**Charles A. Bridges, Jr.**
**Route 5, Shelby, N. C. 28150**
**Tel. JE 8-5582**

**SUNRISE FARM**
13 miles north of Shelby
1½ miles southwest of Polkville

# ORLANDO SIRES THE RIGHT KIND

**We Have Over 70 Daughters In Our Herd**
**To See Them Is To Like Them**

## BAYVILLE ORLANDO

Born July 12, 1958

**The first Orlando daughters to complete records show an INCREASE of 1120 lbs. MILK, 53 lbs. FAT over their dams.**

Sire: **Southampton Maxim,** a proved son of Southampton Socute (VG), 20021—844—8yrs—365C—3x, 4 PR sons, 2 tested daughters.

Dam: **Wilburn Imperial Oleander** (VG 3 times), 16460—784—6yrs—365C, 1 PR son, 5 tested daughters, 1 E — 2 VG — 2 D, all above the line.

A Daughter

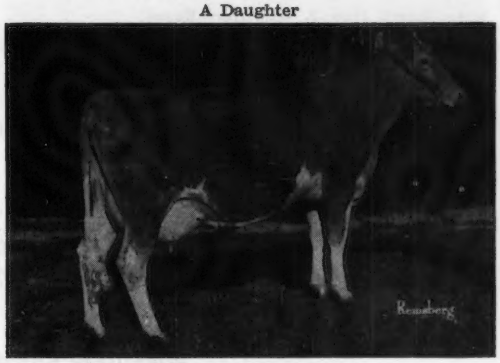

**Bottom View's O. Eva**
Grand Champion, District Show, Statesville, N. C. Purchased by Bayville Farms, Inc., in the 1964 Southern Quality Sale.
12090—645—Jr3DHIR—305—2x

His Full Sister

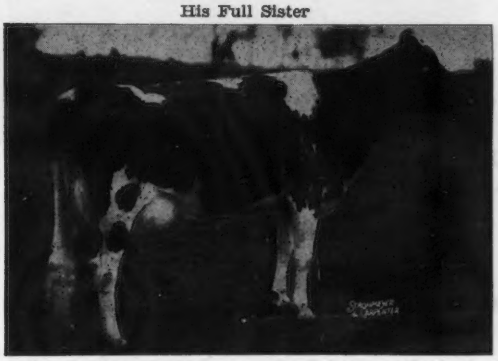

**Bayville Socute Oleander** (E 4 times)
9 records, all over 10,000 lbs. milk
13740—642—9DHIR—305—3x
12852—619—7HIR—305—3x
Sold in 1958 for $3,100

**The ORLANDO Daughters and Other Good Cows In Our Herd Are Being Bred To – – –**

## BAYVILLE VERITY ENSIGN

Born April 2, 1962
His oldest daughters are due to freshen in April and May.

Sire: **Spring Ridge General Lad,** in service at Bayville, and in the Lee Housley herd.

Dam: **Bayville Royal Evelyn** (VG '60), 12900—609—Jr3DHIR—305—2x, 15320—730—Sr4DHIR—305—2x.

His Sire's Dam

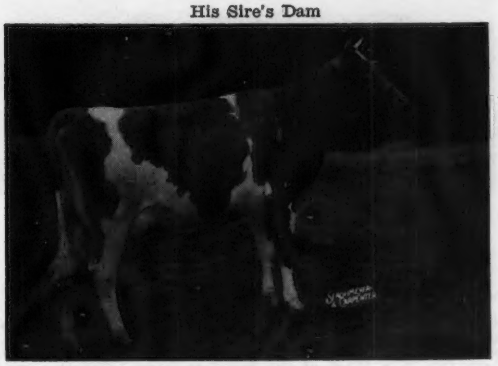

**Spring Ridge Gracie** (E 3 times)
13480—664—9DHIR—305—2x
1st Produce, Wisconsin, 1964
3 tested daughters, 1 E — 2 VG
Spring Ridge L. Grace (E 5 times)
9600—482—Sr2DHIR—305—2x
Spring Ridge Ginger (VG 3 times)
12260—662—5DHIR—305—2x

His Dam's Dam

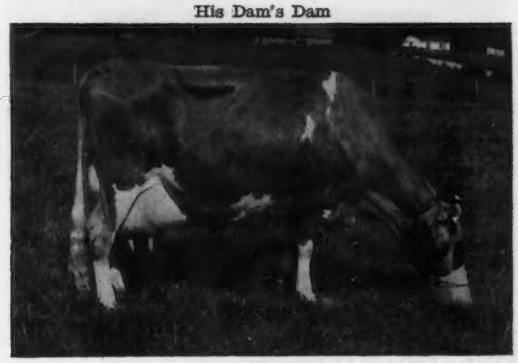

(snapshot)

**Elkhardt's Evelyn** (VG '53 '56)
17892—798—5yrs—365—3x
16961—664—9yrs—365C—3x

**STOCK FOR SALE — PLAN TO VISIT OUR HERD**

PRODUCER FOR CAROLINA DAIRY

**Harold E. Myers & Sons**
**Route 1, Cleveland, N. C. 27013**
**Tel. 278 - 2953**

## BOTTOM VIEW FARM

3 miles northeast of Cleveland, just off Hwy. 70.

## OUR PRESENT HERD SIRE

# CLEAR SPRINGS KING PATRICK

Born August 27, 1963

Sire: **Castle Brook Pearlette King**
★ GOLD STAR SIRE ★
33 daughters, 48 records average 11434 lbs. milk, 588 lbs. fat, ME—305—2x, 33 classified average 83.2%. A son of a GOLD STAR SIRE out of the EXCELLENT Pearlette family.

Dam: **Clear Springs' Hon-Geraldine**
12753—698—Jr2—365—3x
14312—733—Sr3—365—3x

Sire: McDonald Farms His Honor

Dam: Clear Springs' Maxim A. Gee
11616—605—Jr4—365—3x
4 tested daughters that include Clear Springs' Majesty's Gee (**VG 3 times**), 14980—815—5yrs—365—3x.

**KING PATRICK** is being bred to daughters of our former herd sire —

# WYOLINA KING'S VICTOR

**PRODUCER FOR CAROLINA DAIRY**

**W. Justin Flowe and Son**
**Route 1, Midland, N. C. 28107**
Tel. ST2 - 4088 (Concord)

Farm is on Pioneer Mill Road, 12 miles southeast of Concord, 17 miles east of Charlotte.

---

**We Have Over 30 Daughters In Our Herd By—**

# GRAND VIEW CHIEFTAIN'S KNIGHT

Born October 28, 1961

Sire: **Grandview Predictor's Chieftain**
A son of Grapelawn Consort, 20032—841—10yrs—365—3x, she dam of Grand View Majestic's Consort, *21105—871—Sr4—365C—3x.

Dam: **Grand View Knight's Glory**
15738—669—5yrs—365C—3x

**The KNIGHT Daughters Are Being Bred To—**

# GRANDVIEW ROYAL PREMIUM

Born November 16, 1963

Sire: **Grand View B. Predictors Royal**

Dam: **Grandview Premium Margie** (VG '64)
5 records, all over 10600 lbs. milk
14965—659—8HIR—305—2x
12505—575—5yrs—305—2x
She is also the dam of Grand View Royal's Margie (VG '64)
10823—532—5HIR—266—2x
**She is a full sister to ROYAL PREMIUM**

**PRODUCER FOR CAROLINA DAIRY**

G. H. Pope and Son (Garland, Jr.)
Box 5, Woodleaf, N. C. 27054
Tel. Broadway 8 - 2712

**POPEVIEW FARMS**

½ mile east of Woodleaf on Woodleaf Road.

---

# WYOLINA FARM — CLEAR SPRINGS FARM

**PRODUCERS FOR CAROLINA DAIRY, INC.**

**TOP PROVED AI SIRES RICH IN GOLD STAR INHERITANCE ARE BEING USED IN OUR COMBINED HERDS**

**Many Of Our Top Cows Are Being Bred To These ABS Sires**

## BURGER'S PLACE BILLY

GOLD ★ SIRE

**128 daughters, 245 records average 12044 lbs. milk, 4.6%, 552 lbs. fat, M.E.—305—2x, 141 classified average 84.6%.**
**He is also an AI GOLD ★ SIRE**
USDA — DHIA — AI Summary:
640 AI daughters, 659 records average 10553 lbs. milk, 4.6%, 490 lbs. fat, M.E.—305—2x, Predicted MILK difference 948 lbs., difference over herdmates 914 lbs. MILK.

## HENSLEE FARMS VISCOUNT

GOLD ★ SIRE

**31 daughters, 62 records average 10630 lbs. milk, 544 lbs. fat, M.E.—305—2x, 21 classified average 84.4%.**
A son of **Western Glow Fame's Virtue** (E 3 times), the only GOLD ★ DAM of the breed to have 3 GOLD ★ sons and an EXCELLENT daughter.

**Also Breeding To . . . STURGIS FARM BON VIC —** Born October 16, 1963

Sire: **Franchester Cecilia's Bonanza,** 12 daughters, 13 records average 11820—4.7%—561—M.E.—305—2x **(the Ermine and "C" families).**
Dam: **Kilmac Peerless Ann** (VG), 12025—656—4DHIA—305—2x.

**The WYOLINA herd is strong in the blood of our Gold Branch MF Viola B. family.** She has 8 records that include 11873—519—6yrs—305C—2x. She is the dam of Wyolina King's Victor, that was formerly in use in our herd.

We have several real good cows in the herd that include — **Clear Springs Champion's Wanda,** 11480—543—Jr4DHIR—305—2x. She is dam of Clear Springs Butterfat Chum — in service at Cleco Farm.

Telephone 455-2471
N. C. Bang's Herd 378 . . . T.B. Accr. No. 1118
On Rocky River Church Road,
7 miles south of Concord.
**A. P. Snyder, Rt. 1, CONCORD, N. C. 28025**

N. C. Bang's Free 100 . . . Federal Accredited 1858
US Hwy 29
**Alfred M. Brown, CONCORD, N. C. 28025**
Telephone State 782-2521

## A Bournedale Maxim Duke From The Nettie Family

## GUERNSDEL MAXIM NATHAN

Born October 2, 1960

Sire: **Bournedale Maxim's Duke,** 119 daus., 311 rec. av. 9470—471 (M.E.—305—2x), 125 cl. av. 82.3%. DUKE is by Bournedale Coronet's Maxim, he a son of Bournedale Princess Coronet, *19850—*1019—Jr4—365C—3x.

His Dam

**Rupert's Nettie** (VG '58)
12081—597—Sr4—365—3x
15692—782—5yrs—365—3x
**Lifetime production of 145,540 lbs. milk, 7,121 lbs. fat on DHIA—2x, last record at 15 years of age.**

His Full Sister

**Guernsdel Maxim Nancy** (VG '58 '63)
10800—533—6DHIR—305—2x, 12800—614—7DHIR—305—2x
10530—557—8DHIR—305—2x
She a full sister to — **Guernsdel Maxim Nan,** 12109—618—Sr4HIR—365—2x, 10723—496—5HIR—295—2x, 11940—565—7DHIR—305—2x. Both Nancy and Nan have daughters with over 10,000 lbs. milk in 305 days—2x.

## A "Cecilia's Bonanza" Son

## STURGIS FARM BON VIC

Born October 16, 1963
Owned jointly with Alfred M. Brown, Concord, N. C.
Sire: **Franchester Cecilia's Bonanza**
12 daus., 13 rec. av. 11820—4.7%—561 (M.E.—305—2x)
**The "Ermine" and "C" families.**
Dam: **Kilmac Peerless Ann** (VG '58)
10812—484—Jr3HIR—305—2x
12025—656—4DHIA—305—2x
Dam of Brookberry Chal Amity, 11841—448—Sr4HIR—305—2x.

VIC'S Sire's Dam

(Taken at 13 years)
**Glengeran Leader's Cecilia** (E '59 '61), GOLD ★ DAM.
*15499—704—Jr3—365—2x, 16450—754—7yrs—305C—3x.
2 PR sons, 7 tested daughters. She is by a GOLD STAR SIRE from the great "C" family. A granddaughter, Spar Hill Cecilia (E 3 times), 17180—859—5HIR—353—3x, 16530—760—Jr4DHIR—305—2x, All-American 4-Year-Old, 1962, and top selling female at public auction in 1963 at $9,000.

## A Double Consort

## GRAND VIEW CHIEFTAIN'S CHIEF

Born March 26, 1961
Sire: **Grandview Predictor's Chieftain**
A son of Consort (see below).
Dam: **Grand View Royal's Consort**
10914—511—Jr4—305—2x
Next Dam: **Grand View Majestic's Consort**
*21105—871—Sr4—365C—3x
A daughter of Consort (see below).

CHIEF Is By A Son Out Of A Granddaughter Of This Cow

**Grapelawn Consort**
18292—803—8yrs—365—3x
20032—841—10yrs—365—3x

**We have in our herd, 15 daughters, 8 in milk, by BELMONT VIEW SARGENT ANDY.** Sire: **Edisto Farms M. Sargent,** a son of Nyala Prince's Majestic, he by a GOLD STAR SIRE that is a maternal brother to BONANZA, GOLD STAR SIRE, and grandsire of our VIC bull. Dam: **Belmont View Primer Amy,** 13327—590—6yrs—365—2x.

## We are also breeding some to EDISTO FARM FLASH'S STAR.

## PRODUCER FOR CAROLINA DAIRY

**We have a choice selection of females for sale. Plan to visit our herd.**

**STOCK USUALLY FOR SALE**

## *PINNACLE VIEW FARM*

**J. C. Randle & Son (Howard)** Tel. 739-4459 **Route 2, Kings Mountain, N. C. 28086**

The farm is located 6 miles west of Kings Mountain on Bethlehem Road.

## A V. Fame Is In Service

## 12 Daughters In Our Herd

## QUAIL ROOST FAME'S SATURN

Born September 15, 1961

Sire: **Henslee Farms V. Fame**
★ GOLD STAR SIRE ★
A son of the only GOLD STAR DAM of the breed with 3 GOLD STAR sons and an EXCELLENT daughter.

Dam: **Quail Roost Lady Sara**
11677—559—Jr2—365—3x
10464—533—Jr4HIR—305—2x

## The SATURN Daughters Will Be Bred To —

## GUERNSDEL DANDY PHIL

Born May 17, 1964

Sire: **Lauxmont Dandy**
14 daughters, 18 records average 10109—516—ME—305—2x, 12 classified average 84.6%.

Dam: **Guernsdel Maxim Polly (VG '58 '63)**
13010—673—6DHIR—305—2x
13360—647—7DHIR—305—2x
A daughter of Bournedale Maxim's Duke.

**CROSSROADS DAIRY FARM**
10 miles north of Durham on Hwy 501

**W. P. (Pat) Terry,** owner

Route 1, Box 315, **Bahama, N. C. 27503**

Tel. 477 - 2704 (Durham)

---

## A Foundation Cow . . .

## CALDER FARM K. MERRY GIRL

9430—405—2-6DHIA—305—2x
10520—440—3-7DHIA—305—2x
9930—433—4-6DHIA—305—2x
10470—456—5-7DHIA—305—2x
15240—674—6-8DHIA—305—2x

Dam of 2 daughters that include —
**Art Prince M. Girl Marie**
5860—278—2-7DHIA—182 days, still on test
10420—495—2-7—305 projected record.

She is a paternal sister to Price-Black Prince's Kubilee, 3 consecutive National Class Leading records, all over 20,000 lbs. MILK, total 63,303 lbs. M, 2,624 lbs. F, and include *22636—997—Jr4—305—2x, 1st milk, 1st fat.

## Another Foundation Cow . . .

## MAEGEO HEIGH PAE-TAE

12020—574—5-6DHIA—305—2x

**Our Herd Is On DHIA Test**
**59.5 Cows Averaged 10264 lbs. MILK, 511 lbs. FAT**

**We are breeding to top ABS sires — bulls like —**
**BURGER'S PLACE BILLY** — GOLD STAR
— GOLD STAR AI SIRE
**MEADOW LANE NOBLEMAN** — GOLD STAR SIRE
**NORTHERN ADMIRAL KIP**

**BARNHILL'S GUERNSEY DAIRY**

5 miles NE of Greenville on Creek Road.

**Roscoe Barnhill** **Rt. 5, Box 357** **Greenville, N. C.**

Tel. 704-752-6242

---

**No Matter How You Look At It**

## DHIR or DHIA . . . KILDAIRE GUERNSEYS PRODUCE

**Highest Guernsey Herd In The State On Official Test With 100 Or More Records**

1965 . . . 109 DHIR records average 10476 lbs. MILK, 530 lbs. FAT, ME—305—2x
1965 . . . On DHIA . . . 135.9 cow years average 10194 lbs. MILK, 532 lbs. FAT, ME—305—2x

## Winner of the 1965 . . . Charles Slagle Memorial Trophy

**HIGHEST ACTUAL LIFETIME MILK PRODUCTION**

## Kildaire's Goldilock

**12 lactations total 130,060 lbs. MILK, 6,120 lbs. FAT**

**A Few Of The Cows To Finish DHIR Records During 1965—All but 2 in immature classes. Many others have finished with 10000, 11000 and 12000 lbs. in 305—2x, actual.**

| | MILK | FAT | AGE (DHIR—305—2x) |
|---|---|---|---|
| Kildaire Hoosier Bessie | 14290 | 763 | 5-8 |
| Kildaires Bandmaster Wilma | 13710 | 651 | 7-7 |
| Kildaires Maxim Dinah | 12040 | 627 | 4-6 |
| Kildaires Maxim Dallas | 11540 | 587 | 3-7—284—2x |
| Kildaires Maxim Destiny | 11570 | 630 | 3-9 |
| Kildaires Maxim Dolores | 12370 | 626 | 3-7 |
| *Kildaires Monarch Eugenia | 12900 | 690 | 3-4 |
| Kildaires Monarch Elvira | 11020 | 552 | 3-4 |
| Kildaires Noble Eldora | 11400 | 601 | 3-7 |
| Kildaires Noble Elfrida | 11110 | 556 | 2-11 |
| Kildaires Noble Ginny | 11400 | 550 | 2-8 |
| *Kildaires Monarch Hattie | 11710 | 609 | 2-2—304—2x |
| Kildaires Monarch Hedy | 11240 | 561 | 2-3 |
| Kildaires Noble Honey | 11060 | 505 | 2-1 |

***STATE CLASS LEADERS FOR FAT**

**We are breeding to top ABS sires. Many in the herd by Burger's Place Billy and Meadow Lane Nobleman ★ GOLD STAR ★ sires.**

**Kildaire Farms, Inc.**
Route 1, Box 700
**Cary, North Carolina 27511**

Clyde A. Keisler, Manager
Tel. 467 - 9100
Farm is 1 mile south of Cary on Kildaire Road.

# A DANDY GROUP OF DAUGHTERS

# LAUXMONT DANDY

**14 daughters, 18 records average 10109 lbs. milk, 516 lbs. fat, M.E.—305—2x, 12 classified average 84.6%.**

A Paternal Sister

**McDonald Farms Maxim Welda** (E '60)
15130—798—Sr2—365—3x
16898—912—Sr3—365—3x
15903—901—5yrs—365—3x
All-American 3-Year-Old, 1958
Res. All-American 4-Year-Old, 1959
1st 3-Year-Old, Pa. G. S., National Guernsey Show, 1958,
1st 4-Year-Old, Pa. G. S., 1959.

His Sire

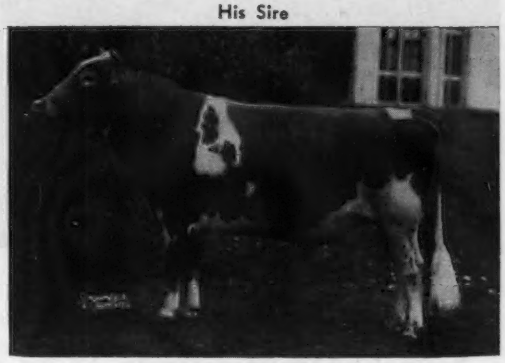

**Maxim of McDonald Farms**
GOLD ★ SIRE
**80 daughters, 125 records average 10904 lbs. milk, 555 lbs. fat, M.E.—305—2x, 114 classified average 84.1%.**

**Dandy** is out of **Lauxmont Actor's Vanity** (VG '60 '62), 13405—593—6HIR—365—3x, 13380—575—10HIR—305—2x. Dam of 4 tested daughters that include White Hall's High Vanity Pride, 13590—624—Sr4DHIR—305—2x.

## Some Of Our DANDY Daughters (Actual Production)

| | Milk | Fat | Division |
|---|---|---|---|
| **Guernsdel Dandy Dale** | 12300 | 656 | 3-7DHIR—305—2x |
| **Guernsdel Dandy Fean** | 13050 | 649 | 3-7DHIR—302—2x |
| **Guernsdel Dandy Lou** | 12440 | 647 | 3-4DHIR—305—2x |
| **Guernsdel Dandy Pam** | 12130 | 603 | 4-6DHIR—296—2x |
| **Guernsdel Dandy Ann** | 11520 | 562 | 4-7DHIR—300—2x |
| **Guernsdel Dandy Babe** | 11310 | 539 | 3-8DHIR—305—2x |
| **Guernsdel Dandy Patsy** | 10910 | 540 | 4-5DHIR—305—2x |
| **Guernsdel Dandy Beulah** | 10240 | 527 | 2-5DHIR—305—2x |

During 1965 we completed 84 DHIR records for an average of 11011 lbs. milk, 4.9%, 542 lbs. fat, M.E.—305—2x. Winner Of Both The BROOKBERRY And The GRAND VIEW Trophies On **Guernsdel Maxim Audrey . . . 16270 lbs. milk, 702 lbs. fat, 9-4DHIR—305—2x, State Class Leader For MILK.**

## One Of Our Top Cow Families Stems From
## WILLIAMSDAILE'S RUPERT'S FAITH

2 sons, 7 daughters
18072—865—6yrs—365C—3x
16445—763—7yrs—365—3x

**Her Daughters Include . . .**

| | | | |
|---|---|---|---|
| **Guernsdel Maxim Fair** (VG '63) | 11320 | 609 | 5DHIR—305—2x |
| | 10290 | 552 | 6DHIR—305—2x |
| | 11160 | 553 | 7DHIR—299—2x |
| **Guernsdel Maxim Faith** (D '63) | 11190 | 549 | Sr3DHIR—305—2x |
| | 12400 | 610 | 5DHIR—305—2x |
| **Guernsdel Maxim Fairy** (VG 3 times) | 13800 | 634 | 7DHIR—305—2x |
| | 13930 | 626 | 9DHIR—305—2x |
| **Guernsdel Maxim Flash** (VG 3 times) | 13380 | 724 | 5DHIR—305—2x |
| | 13910 | 663 | 6DHIR—305—2x |
| | 14580 | 744 | 7DHIR—305—2x |
| | 16240 | 804 | 9DHIR—305—2x |
| | **State Class Leader for fat** | | |

We are also breeding to **BURGER'S PLACE BILLY,** GOLD ★ SIRE . . . **36 daughters in our herd.**

Federal Accredited Herd No. 1850 — State Bang's Free No. 178

DR. H. C. CARR, Owner — Telephone Durham, N. C. 286 - 1853 — B. F. SPENCER, Manager

# GUERNSDEL FARM — University, North Carolina 27514

Mail address: R. 2, Chapel Hill, North Carolina

## BUILDING ON A PROVEN FAMILY

We Are Using **Bayville Tor Mark**

Sire: **Laumont Torpedo**

**All-American Produce, 1964**
Members A-A Best 3 Females, 1964

Left to Right:

**Bayville Beauty Marlene** (VG) — **DAM OF OUR HERD SIRE,** 10660—510—Jr2DHIR—305—2x. National Futurity Winner, A-A 3-Year-Old, 1964.

**Bayville Billy Marlene** (VG), *17035—739—Jr2DHIR—365—2x. Res. A-A 3-Year-Old, member Res. A-A Best 3 Females, 1965.

We are also using ABS Gold ★ Sires — **Billy, Nobleman,** and **Viscount.**

Some of our cows include **Oaklawn Lomen Bonnie** (VG 3 times), 9030—527—Sr4DHIR—305—2x, 1st 2 Yrs., Res. Ch., N. C., 1962, 1st 4 Yrs., member 1st Produce, N. C., 1964, and **Oaklawn E.V. Lomen Bonita** (VG '65), 9390—521—Sr3DHIR—305—2x, 1st 3 Yrs., Sr. & Gr. Ch., member of 1st Produce, N. C., 1964. These two cows — full sisters — have never been defeated in a 4-H show.

**GOLDPRINT FARM**

**Mr. and Mrs. E. S. Stokes** **Linwood, North Carolina**

## KNIGHTDALE FARM

2 miles from Guilford College on Oak Ridge Road.

Our Herd Is On DHIR Test. During 1965 . . . we completed 22 DHIR records that averaged 9607 lbs. milk, 4.4%, 418 lbs. fat, ME—305—2x.

**A few of our cows to complete DHIR records during the past year (Actual Production)**

**Knightdale Beauty's Janet**
11840—510—3-8DHIR—305—2x
**Knightdale Actor's Hester**
10510—501—5-2DHIR—305—2x
**Knightdale Bonanza's Kall**
9920—421—2-2DHIR—305—2x
**Knightdale Actor's Floy**
9970—384—7-1DHIR—281—2x
**Knightdale Magar's Kitty**
9270—410—2-5DHIR—290—2x
**Knightdale Bonanza's Kay**
9310—376—2-4DHIR—305—2x

We are breeding to top AI sires

We have several in the herd and several bred to

**BURGER'S PLACE BILLY**

**★ GOLD STAR SIRE ★**

128 daughters, 245 records average, 12044 lbs. milk, 4.6%, 552 lbs. fat, ME—305—2x, 141 classified average 84.6%.

★ AI GOLD STAR SIRE—USDA—DHIA—AI Summary, 640 AI daughters, 659 records average 10553M—4.6%—490F, ME—305—2x, Predicted MILK difference, 948 lbs., difference over herdmates, 914 lbs. MILK.

T.B. Accr. 362 Vacc. Bang's Accr. 492

**STOCK FOR SALE**

Clarence O. Knight Telephone 668-2885
Charles L. Knight Telephone 668-2654

**Guilford College Branch**
**Route 3, Box 160, Greensboro, N. C.**

## We Test . . . . We Classify

Our herd was classified in 1965 for the 5th time. **The 3 daughters by Skuggek Royal Grady — a foundation sire — all went Very Good . . . 19 Head . . . 8 VG — 8 D — 3 A.**

During 1965 we completed 44 DHIR records that averaged 9330—483—M.E.—305—2x.

**A Few Of The Records Completed During 1965**

| | | | |
|---|---|---|---|
| **Greenacres Royal R. Chala** | 12600 | 619 | 5-4DHIR—305—2x |
| **Greenacres Royal Marina** | 11440 | 512 | 7-5DHIR—305—2x |
| **Greenacres Romulus Rose Aubee** | 11300 | 489 | 10-7DHIR—302—2x |
| **Greenacres Barbarian Poline** | 10190 | 473 | 9-7DHIR—305—2x |
| **Greenacres Royal Lola** | 10010 | 424 | 7-10DHIR—305—2x |
| **Greenacres Ideal R. Gleeful** | 10070 | 472 | 6-2DHIR—305—2x |
| **Greenacres Vicer Dora** | 11100 | 595 | 5-3DHIR—305—2x |
| **Greenacres Vicer R. Fancy** | 10830 | 573 | 4-4DHIR—305—2x |
| **Greenacres Loren's R. Faira** | 10430 | 539 | 3-10DHIR—305—2x |
| **Greenacres Noble R. Forceful** | 10290 | 489 | 3-1DHIR—305—2x |

**We are breeding to top AI sires**

Meadow Lane Nobleman
Burger's Place Billy
Henslee Farms Viscount

**★ GOLD STAR ★ SIRES**

**STOCK FOR SALE —**

**PLAN TO VISIT OUR HERD**

T.B. Accredited Bang's Vacc.

**GREENACRES FARMS**

**Ramseur, N. C. 27316**

5½ miles Southeast of Ramseur, just off Hwy. 22

**J. M. Green** **Worth O. Cox**

Telephone: 824-3053 or 824-3058

## HERD ESTABLISHED IN 1913 - -

**Backed By 53 Years Of Proved Inheritance**

**OUR HERD SIRE**

**CLEAR SPRINGS ROYALMOST OREN**

Born November 2, 1961

Sire: **Flying Horse Harmony Royalmost**
Combines the blood of the MELODY and ROSE families.

Dam: **McDonald Farms Just Orena** (VG '54)
16096—774—Sr4—365—3x
2 summarized sons, 1 tested daughter

Next Dam: **McDonald Farms Pre Karena** (VG)
11794—610—6yrs—365—3x
1 summarized son, 2 tested daughters — both VG.

3rd Dam; **Walnut's Ella Pansy** (E at 13 years)
12973—661—AA
2 summarized sons, 4 tested daughters, 1 E — 2 VG — 1 D.

**We Are Also Breeding To Top AI Sires**
**Bulls Rich In GOLD STAR Inheritance**

**WOODSIDE FARM**

2 miles north of Concord
on Winecoff School Road
R. D. Goodman and Son (Earl)
Telephone ST2-0947

**CONCORD, NORTH CAROLINA 28025**

# EASTERN STOCK FARM

**Poland China Hogs . . . Guernsey And Angus Cattle**

## OUR HERD SIRES

## A Mo Son Of Doll . . . BAYVILLE DON QUIXOTE

Born February 7, 1963

Leased to Bayville Farms, Inc. 1/1/65 to 1/5/66

Sire: **Moreau Farms Chief,** 478 daughters, 1052 records average 10241—507—M.E.—305—2x, 517 classified average 83.4%.

His Dam — At 11 Years

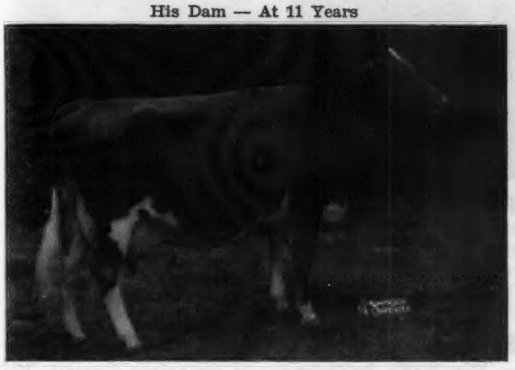

**Bayville Margaret Doll** (E 3 times)

Lifetime production as of April, 1965, 103,690 lbs. milk, 4,727 lbs. fat.

Her records include:

13499—593—Sr3HIR—365—2x
12132—618—5HIR—305—2x
13670—588—8DHIR—305—2x
14300—616—10DHIR—305—2x

Member of the Res. All-American Best 3 Females, 1965.

Member of All-American Best 3 Females, 1961.

Dam of 6 daughters, 4 sons

## A Pair Of Home-Bred Herd Sires

### CHAPPELL STEADFAST RAY

Born August 20, 1959

Sire: **Bayville Steadfast Nero**
A former herd sire. A son of McDonald Farms Steadfast Nero out of Bayville Maxim Delight, 14931—662—5yrs—365—3x, she is also the dam of Bayville Ray Delight (VG 3 times), 13256—648—9HIR—365—2x, 12541—641—7HIR—305—2x.

Dam: **McPherson Farms Ray Alice**
11944—567—6HIR—305—2x

### CHAPPELL FAMOUS VIKING

Born March 15, 1963

Sire: **Henslee Farms V. Fame**
GOLD ★ — GOLD ★ AI SIRE
A son of Western Glow Fame's Virtue (E 3 times). Sold in 1959 for $10,000, *15190—635—Jr2—365—2x, 15370—763—Sr4—365C—2x, 14427—712—5yrs—304—2x. She is the only GOLD ★ DAM of the breed with 3 GOLD STAR sons and an EXCELLENT daughter.

Dam: **Oakdale's Viking's Rosa** (VG '62)
A daughter of Northern Viking.

## We Are Also Breeding To Top AI Sires

**Henslee Farms V. Fame**
**McDonald Farms Jolly Vern**
**Fairlawn K. Fortune**
**Norgert's Royal Nance**
**Mulhocaway King Hal**

**All Are GOLD STAR SIRES**

## A Brood Cow . . . Lived To Be 18 Years Of Age . . . 6 Tested Daughters

## Kildaire's Gay

9133—382—5HIR—293—2x

**Daughters Include**

**Chappell's Steadfast Gay**
10120—425—7DHIR—305—2x

**Chappell Proud Gay**
10710—492—Sr3DHIR—305—2x

**Chappell Steadfast Gayle**
10700—453—Sr2DHIR—305—2x

**Chappell Proud Gaynelle**
13130—619—Jr3DHIR—305—2x

**A Dam—Daughter Pair**

**Bayville Noble Helen**
10744—597—Jr4HIR—305—2x

**Chappell's Steadfast Helen**
*14754—*660—Jr2HIR—305—2x

**Clarence Chappell, Jr.**

Tel. Hertford 919-426-5808
919-426-5375

**Belvidere, North Carolina 27919**

11 miles west of Hertford, N. C. on Hwy 37 on Perquimans and Chowan County line.

# GRAND VIEW GUERNSEY FARM

**Pfafftown, N. C. 27040** — Located 9 miles west of Winston-Salem, just off Hwy. 421.

## Two Sons And A Full Brother To DORANNE Are Contributing To Our Herd

**FLICKA'S ACME DORANNE** (VG '64)

14320—639—Sr2—365—3x
*15886—701—Jr4—305—2x
14654—667—5yrs—305—2x
15663—718—7HIR—305—2x
14658—654—8HIR—305—2x

**DORANNE** is the dam of ***GRAND VIEW CHIEFTAIN VALOR***
A son of **Grandview Predictor's Chieftain,** he by Grand View Noble Predictor out of Grapelawn Consort, **20032—841—10yrs—365—3x,** she also the dam of Grand View Majestic's Consort, *21105—871—Sr4—365C—3x.

**DORANNE** is the dam of ***GRAND VIEW B. PEERLESS***
Born January 30, 1964. He is sired by **Burger's Place Billy,** GOLD ★ SIRE, 128 daus., 245 rec. av. 12044—4.6%—552 (M.E.—305—2x), 141 cl. av. 84.6%.

**BILLY** is also an AI GOLD STAR SIRE, USDA — DHIA — AI Summary: 640 AI daughters, 659 records average 10553 lbs. milk, 4.6%, 490 lbs. fat, M.E.—305—2x. Predicted MILK difference 948 lbs.; difference over herdmates 914 lbs.

***BILLY IS BEING BRED TO MANY OF OUR TOP COWS***

## Another Sire That Is Adding Much To Our Herd

***GRAND VIEW ROYAL DUKETTE*** — Born April 26, 1962

Sire: Grand View B. Predictor's Royal (many good daughters in our herd).

Dam Of Dukette

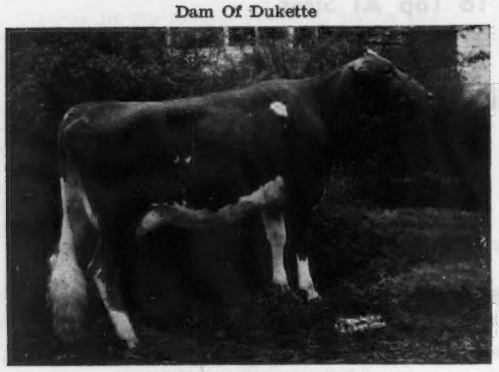

**Grand View Chieftain's Delia**
14516—749—Jr4—305—2x
13535—742—5HIR—305—2x
She is a paternal sister to CHIEFTAIN VALOR (he a son of Doranne — above).

Paternal Sister To Dukette

**Grand View Royal's Nymph** (VG)
*15446—652—Jr4—305—2x
13147—550—Jr3—305—2x
13076—553—5yrs—305—2x
14077—573—7HIR—305—2x
Dam of 2 VG daughters.

**During 1965 we completed 63 HIR records for an average of 10166 lbs. MILK, 4.7%, 482 lbs. FAT, M.E.—305—2x.**

**STOCK FOR SALE — PLAN TO VISIT OUR HERD**

T. B. Accredited — N. C. Bang's Free Cert. 799 — Vaccinated

**O. T. Fowler — Irene Fowler Gambill,** Owners
Residence: Phone Winston-Salem
924 - 2107

**R. Lewis Alsobrook,** Manager
Tel. 924 - 1490

# HERD SIRES AT CROASDAILE FARM

## A Crown Prince Son . . .

## CROASDAILE PRINCE LUCKY — Born August 8, 1955

**25 daughters, 51 records average 8546 lbs. milk, 471 lbs. fat, M.E.—305—2x**

**40 DAUGHTERS IN OUR HERD**

Sire: **Quail Roost Crown Prince,** a son of Quail Roost Maxim's Prince out of Rivelon Royal Mabel (pictured below).
Dam: **G.G. Max Master's Lucy,** 11058—598—8HIR—305—3x

His Sire's Dam

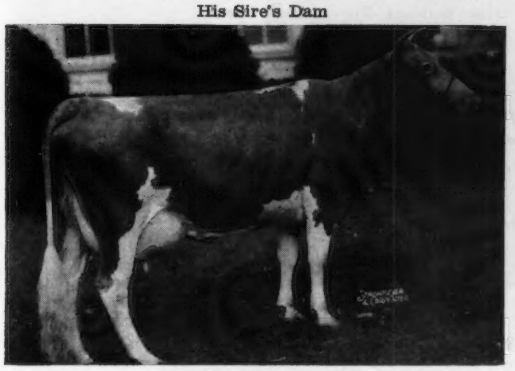

**Rivelon Royal Mabel**
10032—552—Jr2—365—3x
12082—654—Sr4—365—3x
12717—696—5yrs—365—3x
2 PR sons, 3 tested daughters

A Lucky Daughter

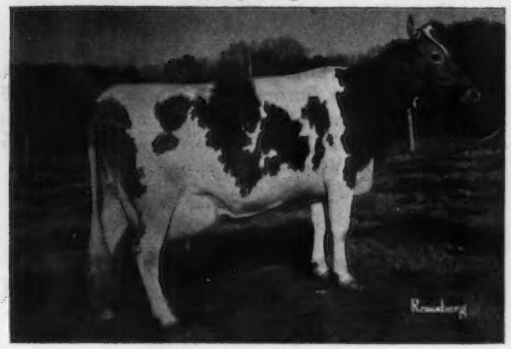

**Hillandale Lucky's Iola**
10360—554—Sr2DHIR—305—3x
Dam: **Hillandale Janus' Irma**
10269—515—Sr4HIR—305—3x
Full sister to Hillandale Janus' Honey, 11424—586—Jr4—305—3x.

## A Son Of A 4 Times Excellent Cow . . .

## CROASDAILE ACTOR'S ORBIT — Born November 17, 1961

Sire: **Quail Roost Ray Actor,** he by Quail Roost Raymost out of Clear View Valiant Actress, 11601—585—Sr4—305C—3x, 1 PR son, 3 tested daughters.

His Dam

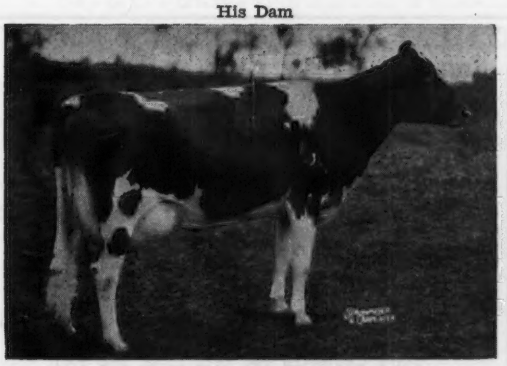

**Bayville Socute Oleander** (E 4 times)
Sold in 1958 for $3,100.
1st 4-Year-Old, N.C., S.C., 1957
Senior and Grand Champion, N.C., 1957
12852—619—7HIR—305—3x
13740—642—9DHIR—305—3x
11010—530—10DHIR—305—2x
2 summarized sons, 3 tested daughters include Croasdaile Actor's Orlena (VG '63), 10350—643—Sr3DHIR—305—3x.

A Paternal Sister

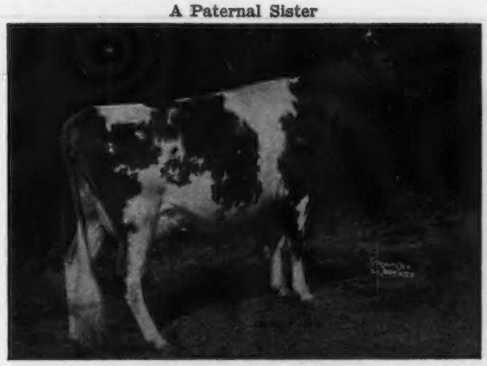

**Croasdaile Ray Jo Ann** (VG '63)
12117—581—6HIR—305—3x
14170—682—8DHIR—305—3x
10450—490—9DHIR—305—2x
10380—469—10DHIR—305—2x
Dam of **Croasdaile Emory's Adair** (VG)
11306—564—Sr3HIR—305—3x
10790—548—Sr4HIR—305—3x
10340—535—6DHIR—304—3x
11000—548—6DHIR—304—3x
9980—500—7DHIR—305—2x

**We are also breeding to top AI Sires — bulls like NORGERT'S ROYAL NANCE, GOLD ★ SIRE, he sire of 4 All-Americans in 1965.**

STOCK FOR SALE — PLAN TO VISIT OUR HERD

Farm is located 1 mile north of Durham, just off Hillandale Road.
Route 2, Carver St. Extension

Federal Accredited 582103

State Bang's Free No. 156

# CROASDAILE FARM

# DURHAM, NORTH CAROLINA 27702

FRANCES HILL FOX
HERBERT J. FOX } Owners

Tel 477-4391

RALPH W. PETERS, Mgr.
ROBERT RIGSBEE, Herdsman

## HERD SIRES AT CLINTELLA FARM

**A Foundation Sire . . .**

### BELMONT VIEW MAX THUNDERBOLT

Born August 20, 1958

**3 daughters in milk, one has milked over 50 lbs., as a 2-year-old.**

Sire: **Pee Dee Master Max**
A son of Girl of Connemara Farms, *22407—*1077—6yrs—365—3x.

Dam: **Belmont View Fashion's Crystal**
13910—691—5yrs—365C—3x

**A Hero Son . . .**

### BELMONT VIEW HERO ROYAL

Born April 4, 1964

Sire: **Wyno Saint's Hero, 10 daughters, 15 records average 14711 lbs. milk, 730 lbs. fat, M.E.—305—2x, 9 classified average 85.5%. As of January 1, 1966, Hero is highest summarized sire of the breed for MILK, 2nd for FAT. The Excellent GOLD STAR "Helena" family.**

Dam: **Belmont View Duke's Rena**
9525—430—Jr3HIR—305—2x
Dam of 2 VG daughters that include **Belmont View Oliver Reta** (VG '65), 11150—512—Sr3DHIR—305—2x.

**We are also breeding to top AI sires — bulls like Burger's Place Billy, GOLD ★ — AI GOLD ★ SIRE, and Edisto Farms Flash's Star a son of Fritzlyn Jeanette's Flash, GOLD ★ SIRE — Sire of 29 Excellent daughters — and out of Tanglewood King's Little Star (E 5 times), 13548—748—5HIR—305—2x, 16310—742—7DHIR—305—2x, a noted show cow and dam of 3 tested daughters, 1 E — 1 VG — 1 D.**

**Our Herd Is On DHIA Test . . . Here Are A Few Of Our Cows**

| | Milk | Fat | Division |
|---|---|---|---|
| **Marshland Noble Rae** | 9570 | 418 | 2-9DHIA—301—2x |
| | 12000 | 528 | 3-9DHIA—315—2x |
| **Golden Hardwick Davida** | 11220 | 488 | 2-1DHIA—305—2x |
| | 11610 | 526 | 3-3DHIA—305—2x |
| **Belmont View Oliver Daisymae** | 10380 | 461 | 2-8DHIA—305—2x |
| | 13430 | 594 | 4-0DHIA—305—2x |

**PLAN TO VISIT OUR HERD**

**W. C. Burrell, Owner**
**Burrell Motor Co., Inc.**
**Franklin, North Carolina**
Tel. LA 4-2153

**CLINTELLA FARM**
J. E. Stoudemire, Manager
Tel. 524-3556
4 miles south of Franklin, turn right on old Hwy 441, and go 1 mile.

---

## OUR HERD IS RICH IN THE BLOOD OF OUR LOU FAMILY

**3 Maternal Sisters**

### MAJAVIN VIGO'S GOLDEN JOY

10370—465—6-2DHIA—305—2x
10750—486—8-2DHIR—305—2x
**Dam of 5 daughters — 3 still in our herd.**

### MAJAVIN GOLDEN MITZI

11020—504—7-1DHIR—304—2x
10610—492—8-1DHIR—303—2x
**3 daughters in our herd.**

### MAJAVIN PEERLESS TRIXIE

10060—490—6-4DHIR—305—2x
11160—510—8-4DHIR—305—2x
**3 daughters in our herd.**

**These are the 3 oldest cows in the herd and are out of Melrose Goldie May Belle, she out of Goldie Lou, a daughter of our original foundation cow, Staton's Salem Lou. Practically our entire herd traces to Salem Lou.**

**A Herd Sire . . .**

### BROOKBERRY JOLLY JACOBIN

Born November 13, 1962

Sire: **McDonald Farms Jolly Venture**, 70 daus., 105 rec. av. 10951—4.8%—523, 89 cl. av. 83.9%, a proved sire that is a full brother to McDonald Farms Jolly Brilliant, ★ GOLD STAR SIRE ★ (the GOLD STAR—Excellent—Ideal Nova family).

Dam: **Brookberry Miss Julene** (VG 6 times)
12352—575—5HIR—305—2x
12258—543—7HIR—305—2x
She is by a GOLD STAR SIRE from the Butterfat Miss family — 7 milk and 2 fat class leading records.

**We Are Also Breeding To Top AI Sires**

J. Otto Outen
Melvin L. Outen
Tel. 704-753-1987

**MAJAVIN FARM**
Route 7, Monroe, N. C. 28110
8 miles No. on U.S. 601

---

## Winner Of The Edisto Farms Trophy

**High Herd Lactation Average For MILK In The State**

**21 DHIR RECORDS AVERAGE 11372 POUNDS MILK, 4.5%, 517 POUNDS FAT, M.E.—305—2x**

A Few Of Our Cows To Complete DHIR Records During 1965

| | Milk | Fat | Division |
|---|---|---|---|
| **Gaston's Trumpeter Ogletree** State Champion For Both MILK and FAT | 14110 | 590 | 3-6—305—2x |
| **Gaston's Trumpeter Ruby** | 12350 | 601 | 4-8—297—2x |
| **Gaston's Trumpeter Poonie** | 12440 | 506 | 3-6—305—2x |
| **Gaston's Fannie Trumpeter** | 11870 | 543 | 5-4—286—2x |
| **Gaston's Bounty Barbara** | 11200 | 589 | 7-11—305—2x |
| **Lyle's Lucky Girl** | 11400 | 462 | 10-6—277—2x |
| **Gaston's Trumpeter Regina** | 11690 | 498 | 4-4—304—2x |

***We are breeding to top NOBA sires***

**Ronald P. Gaston**
**Route 3**
**Woodruff, S. C. 29388**
**Tel. 803—439-4766**

**GRAROCIPE FARM**
6 miles northwest of Woodruff on Woodruff-Reidville Hwy.

# 1926 ⟶ GIPPY PLANTATION ⟵ 1966

## A NANCE Son From The GOLD STAR DARLING Family

## ROSEWOOD NANCE DEACON

Born January 18, 1963

50 daughters now and more to come.

**1st prize Junior Yearling and Grand Champion Bull, South Carolina State Fair, 1964**

Sire: **Norgert's Royal Nance, GOLD ★ SIRE. As of January 1, 1966 he is 11th for milk, 26th for fat, 3rd for type among all summarized sires. 39 daughters, 96 records average 12913 lbs. milk, 4.8%, 620 lbs. fat, M.E.—305—2x, 39 classified average 86.2%.** NANCE is sire of 4 All-Americans in 1965. A son of Foremost Quantity's Royal, GOLD ★ SIRE, and out of Char-Lane E. Nancy (E 6 times), **All-American 2-and 3-Year-Old, 1954, 1955,** 4 consecutive Class Leading records, ***18045—*866—Sr3—365—2x, *18933—*861—5HIR—305—2x, *18410—842—6HIR—305—2x, *19084—872—7HIR—305—2x,** a daughter of Lyrene King's Emory, GOLD ★ SIRE.

A Strong Female Line — Loaded With **GOLD ★ INHERITANCE**

Dam: **Rosewood L. Q. Darling** (E '64), 15930—774—Jr4DHIR—305—2x, 17190—820—5-3DHIR—305—2x.
Sire: Rosewood Bea Leader, GOLD ★ SIRE
Dam: Rosewood Quebec Darling (VG 4 times)
13350—664—6DHIR—305—2x
She is by a GOLD ★ SIRE that is out of Rosewood Princess Darling (pictured below).

## DEACON Stems DIRECT From This FEMALE LINE

Full Sisters by Aristocrat

**Rosewood Princess Darling** (VG 3 times)
9847—557—Jr4HIR—305—2x

**Rosewood Princess Dottrina** (E 3 times)
12293—529—Sr2HIR—305—2x, 13170—594—6DHIR—282—2x

Their Dam: **Rosewood V. Darlene**
11745—575—Jr3—305C—2x
12053—577—Jr4HIR—305—2x
14285—748—5HIR—365—2x
12797—648—6HIR—305—2x
13281—656—7HIR—305—2x
12841—644—8HIR—305—2x
12070—607—9DHIR—305—2x
12700—645—10DHIR—305—2x

**Very Good 4 Times**
**GOLD ★ DAM**
**5 tested daughters**
**1 EXCELLENT**
**3 VG — 1 D**

## Visitors Always Welcome

Federally Accredited No. 112365 — 350 Guernseys — South Carolina Bang's Free No. 16

Herd on HIR Test — Telephone 825 - 3732 — Vaccinated

# GIPPY PLANTATION

Est of NICHOLAS G. ROOSEVELT, Owner
FORREST FANSHER, Manager

BOX 458
**Moncks Corner, South Carolina 29461**

# LYNDALE FARMS

**"Guernseys That Produce and Reproduce"**

A. L. McCASKILL, SR.
A. L. McCASKILL, JR.
Tel. 428-3382
428-3496

Located 5½ miles north of Bishopville
1½ miles east of Hwy. 341.

Route 4
BISHOPVILLE, S. C. 29010

**By A GOLD STAR SIRE Out Of The GOLD STAR Shirly Family**

## ROSEWOOD ROYAL CONVENTION

Born August 28, 1960

Sire: **Foremost Quantity's Royal,** ★ GOLD STAR SIRE ★
A son of Foremost Quantity (E '55)
Liebers Trophy Winner, 1952. 19067—842—6yrs—365—3x, *17776—*803—7yrs—305C—3x, 18824—864—8yrs—365—3x.

His Dam

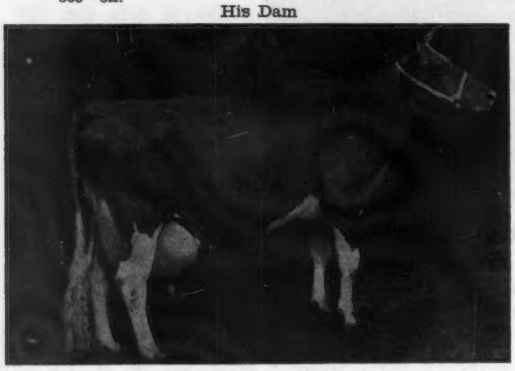

**Ideal's L.D.'s Shirly (VG 5 times)**
★ GOLD STAR DAM ★
9 records, all 305—2x except one, total 117,288 lbs. milk, 6,085 lbs. fat, an average of 13032 lbs. milk, 676 lbs. fat.
14780—743—15DHIR—305—2x
14100—753—16DHIR—305—2x
2 summarized sons, one is GOLD STAR. 3 tested daughters.

**A Magar Son Out Of A Master's Monarch — Rich In GOLD STAR Inheritance**

## COLBYS MAGAR'S GENTLEMAN

Born July 15, 1957

Sire: **Langmeadow Magar,** ★ GOLD STAR SIRE ★
He by the GOLD STAR Master's Monarch out of a GOLD STAR DAM.

Dam: **Langmeadow Madalia**
*15440—*770—Jr3HIR—365—2x
A daughter of Flying Horse Master's Monarch, ★ GOLD STAR SIRE ★ and also the sire of Magar.

## LYNDALE BUTTERFAT BEAUTY

Born August 13, 1961

Sire: **Coker Butterfat Adonis**
Dam: **Lyndale Branford Bennie**
12960—498—6DHIR—305—2x
15250—650—8DHIR—305—2x
13710—556—9-2DHIR—305—2x
She is also the dam of **Lyndale Sensation Benita,** 13530—675—5DHIR—305—2x.
**Both Bennie and Benita are still in our herd.**

## GIPPY NANCE DANDY

Born January 10, 1964

Sire: **Norgert's Royal Nance,** ★ GOLD STAR SIRE ★
**Sire of 4 All-Americans in 1965.**

Dam: **Ideal's S.R.K. Daisy** (VG 4 times)
9 records all over 10948 lbs. milk on 2x, all except one in 305 days—2x.
13630—672—5HIR—305—2x
13113—600—9HIR—305—2x

**FOR SALE**

**BULL CALVES AND OCCASIONALLY A FEW FEMALES OUT OF OFFICIALLY TESTED CLASSIFIED DAMS.**

---

**Thornwell Orphanage — LushAcres Farms**

**A HERD FOUNDED ON THE BLOOD OF THE EXCELLENT LUSHACRES HERMES QUEST COW. The All-American Bull Calf — a Nance son of QUEST — has just been sold by High Meadows to Noba for a record price of $75,000.**

**Our Herd Is Rich In The Blood Of A Foundation Sire LUSHACRES BOSWELL'S NOAH . . .** A son of Horse Shoe Conrad's Boswell out of LushAcres Hermes' Norah (E '58, VG '59), 15548—817—Sr3—365—3x. **We have several good NOAH daughters in the herd.**

**NOW IN SERVICE . . . GIPPY REALLY ROYAL . . .** Born June 13, 1963

Sire: **Rosewood Shirly's Royal,** 46 daughters, 91 records average 10619—4.7%—498—ME—305—2x, 37 classified average 83.4%.
A son of Norgert's Royal Diamond, ★ GOLD STAR SIRE ★.

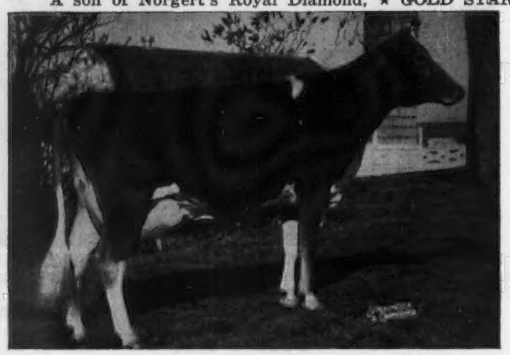

His Sire's Dam: **Rosewood Royal Shirly (VG '58 '60),** 13977—631—Jr3HIR—365—2x, 13494—619—Sr4HIR—305—2x. **2 summarized sons, one is GOLD STAR.** Dam: **Ideal's L.D.'s Shirly** (VG 5 times), ★ GOLD STAR DAM ★, 14780—743—15DHIR—305—2x, 14100—753—16DHIR—305—2x. **2 summarized sons, one is GOLD STAR.** 3 tested daughters.

His Dam: **Gippy Prediction Rosebud (E 3 times),** 5 records, all over 10000 lbs. milk, 305—2x, 13414—650—6HIR—305—2x.
**1st prize 3-year-old, 4-year-old, aged cow, S. C., 1960, 1961, 1962, 1963, 1964, Sr. & Gr. Ch., S. C., 1960, 1963, 1964.**

**Herd On DHIR Test . . .** During 1965 we completed 38 DHIR records for an average of 10708 lbs. milk, 4.8%, 513 lbs. fat, ME—305—2x. During the past year at the Klondike Dispersal **we added 2 EXCELLENT cows to the herd: Gippy Conrad Carrie** (E '64), 12867—560—Sr4—365C—3x, 3 tested daughters, 2 VG, 1 D. Dam of Klondike Chiefmost, he sire of **Klondike Chief's Ingeborg** (E '64), 13397—580—5HIR—305—2x, 2 tested daughters. The two Excellents both carry the blood of the Princess Carolina family.

T.B. Accr. #292605 Vacc. Bang's Accr. #1792

BREEDING STOCK FOR SALE — VISITORS WELCOME

## THORNWELL FARMS DAIRY

In City limits, south side of Clinton on Hwy 72

**M. A. MacDONALD,** Pres.
**ROBERT L. WICKHAM,** Supt
**CHARLES NALLEY,** Herdsman

Phone 833-0619

**THORNWELL ORPHANAGE**
**CLINTON, SOUTH CAROLINA 29325**

**A Former Sire . . . A FLASH SON . . . 16 Daughters In Our Herd — They Are Just Coming Into Production**

## CLEARBRANCH FLASH VALOR — Born March 27, 1961

Sire: **Fritzlyn Jeanette's Flash, GOLD ★ SIRE,** 469 daughters, 1037 records average 11097 lbs. milk, 553 lbs. fat, M.E.—305—2x, 411 classified average 84.8%, sire of 29 Excellent daughters.

Dam: **Clearbranch Princess Pine,** 11630—495—Jr3DHIR—305—2x.

### HERD SIRES

## GRANDVIEW CHIEFTAIN'S SAINT

Born September 1, 1961

Sire: **Grandview Predictor's Chieftain**
A son of Grapelawn Consort, 20032—841—10yrs—365—3x. She is also the dam of Grand View Majestic's Consort, *21105—871—Sr4—365C—3x.

Dam: **Clear Springs' Majesty's Delora**
17100—887—8yrs—365C—3x
13574—663—9yrs—305—3x

**25 DAUGHTERS IN OUR HERD. Still in service.**

## RED LEVEL BEAUTY PROMISE

Born November 21, 1961

Sire: **Dangra's Beauty Hyperion**
19 daughters, 43 records average 9721 lbs. milk, 487 lbs. fat, M.E.—305—2x, 22 classified average 85%.

Dam: **Red Level Primadonna (VG)**
12190—557—Sr2DHIR—305—2x
11430—509—Sr3DHIR—285—2x
11070—500—Sr4DHIR—305—2x

Our Herd Is On DHIA. Our rolling herd average for January was 9331 lbs. milk. Here are a few of our cows:

| | |
|---|---|
| **Bonanza Brookside Honey** | 14020—727—Sr4DHIR—305—2x<br>14180—625—5-9DHIA—305—2x |
| **Cavalier's Glory** | 12050—551—3-1DHIA—305—2x |
| **Codorun Queen's Fancy** | 11330—517—7-1DHIA—305—2x |
| **Dukes Dale R. Jane** | 12940—562—5DHIA—305—2x |
| **Dukes Dale L. Jane** | 10720—473—6-8DHIA—305—2x |

We have several good daughters of Jane in the herd.

T.B. Accr. — Bang's Accr.
**A. J. Smoak,** Owner
Tel. 803 — 534 - 1063

**DUKES DALE FARM DAIRY**
**R. 2, Box 988, ORANGEBURG, S. C.**
1½ miles south of Orangeburg on S. C. Fed. Hwy 21

---

**A FLASH SON FROM THE EXCELLENT JADE FAMILY**

***His Daughters Really Milk . . . His Daughters Are In Demand At Leading Sales***

## EDISTO FARMS FLASH'S JESTER

Born August 15, 1959

Sire: **Fritzlyn Jeanette's Flash, GOLD ★ SIRE.** 469 daughters, 1,037 records average 11097 lbs. milk, 553 lbs. fat, M.E.—305—2x, 411 classified average 84.8%. **Flash is the sire of 29 Excellent daughters.**
Dam: **Edisto Farms M. Jenetta (VG),** 10455—473—Jr2HIR—305—2x, she a maternal sister to Edisto Farms Flash's Joan, 12090—539—Sr4DHIR—305—2x.

His Dam's Dam

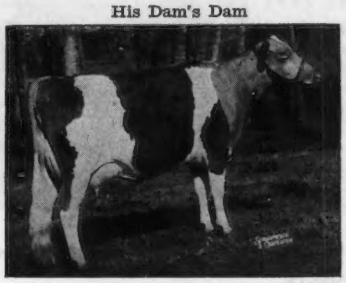

**Edisto Farms G. Jade (E 5 times)**
12019—520—6HIR—305—2x
12138—524—8HIR—305—2x

**The Jesters Are In Demand**

**Topmost Jester's Charlotte ($1,300)**
11544 lbs. milk—Sr2—305—2x (WADAM)
**3rd high female in the 2nd Southern Quality Sale, 1965.** Purchased by W. M. Camp, Franklin, Va.

**Topmost Jester's Hope (VG)**
11307—Jr2—305—2x (WADAM)
**Top of the Georgia Sale, 1965**
Purchased by James E. Pace, Sr., Forsyth, Georgia.

**Topmost Jester's Fountain**
2nd high animal in the Georgia Sale, 1965. Purchased by Edwin E. Yoder, Montezuma, Georgia.

**The Jesters Milk — All On Weigh A Day Test**

| | Milk | Days |
|---|---|---|
| **Topmost Jester's Raven (VG)** | 18578 | 365—2x |
| **Topmost Jester's Patti (VG)** | 14023 | 305—2x |
| **Topmost Jester's Grayce (VG)** | 13797 | 365—2x |
| **Topmost Jester's Alvah (VG)** | 12299 | 330—2x |
| **Topmost Jester's Cigarette (VG)** | 10095 | 305—2x |

**The Jester Daughters Have Very Good Udders, Sharp, With Lots Of Dairy Character.**

**James B. Brandt,** Owner
**ULMERS, SOUTH CAROLINA 29849**

**TOPMOST FARM**

# TWICE A GOLDEN GUERNSEY AWARD WINNER FOR THE LARGEST 100% DISTRIBUTOR OF

# GOLDEN GUERNSEY MILK PRODUCTS

In 1937, the old Pacific Mills Milk Plant, Columbia, was purchased as an outlet from the Edisto Farms Guernsey herd milk production. A new site was purchased, and the present modern plant was built in 1940.

**Our Program . . . To build a strong Dairy Industry through the development of GOLDEN GUERNSEY production and GUERNSEY herds, as evidenced by our 75 LOCAL PRODUCERS**

For 16 years we have held an annual field day for the producers and their families.

**Quality Award Winners at Edisto Field Day**

Left to right, 1st award, J. R. Bishop, Sr., Newberry; 2nd award, Mrs. Kinard Stevens, Saluda; 3rd award, Arthur Gaston, Blackstock, and Joe F. Lovelace, George Coleman, George Fowler, R. J. Crocker, Jr., W. D. Long and S. W. Gramling, honorable mention winners. (Earle Corley not present for picture.)

R. P. Kapp, Co-owner of Edisto Farms Dairy presenting the Edisto Farms Dairy Herd Production Trophy to W. Y. Propst, Blair, S. C., for an increased herd average in 1965 over 1964 of 18.3 per cent.

Mack H. Alman presenting to R. P. Kapp and James B. Guess, III, Co-owners of Edisto Farms Dairy, an award for being the "Largest Golden Guernsey Milk Products Distributor" and "Largest 100% Golden Guernsey Milk Products Distributor" in 1962. The latter award was also won by Edisto in 1963. Looking on is James Gibson, Sales Manager.

**Edisto Farms Dairy quality program assures our customers of a top product. Our home-owned dairy receives nothing but QUALIFIED GOLDEN GUERNSEY MILK products.**

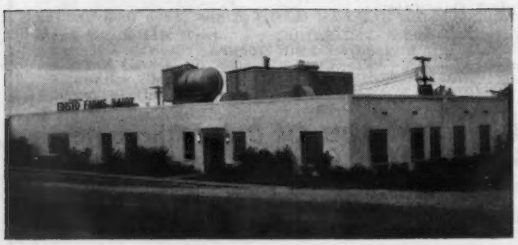

## EDISTO FARMS DAIRY

**COLUMBIA, SOUTH CAROLINA**

**R. P. Kapp, Vice-President and Treasurer**

# A FOUNDATION SIRE . . . . EDISTO FARMS M. FAIRBOY

A son of **Nyala Prince's Majestic** out of **Edisto Farms G. Frances** (VG 6 times), 16146—831—8HIR—365—2x.

## *The FAIRBOY Daughters Are The Right Kind*

| | MILK | FAT | DIVISION |
|---|---|---|---|
| **Big Creek Hill Farm's Lillian** (VG) | 13160 | 603 | 3-9DHIA—305—2x |
| | 13030 | 697 | 5-9DHIA—305—2x |
| **Big Creek Hill Farm's Ideal** (D) | 8510 | 400 | 3-0DHIA—305—2x |
| **Big Creek Hill Farm's Wanda** (D) | 9810 | 468 | 4-2DHIA—305—2x |
| **Big Creek Hill Farms' Edith** (VG) | 14880 | 714 | 4-2DHIA—361—2x |
| **Big Creek Hill Farm's F. Veree** (VG) | 12650 | 629 | 2-2DHIA—365—2x |
| **Big Creek Hill Farm's F. Theda** (VG) | 11050 | 585 | 3-6DHIA—305—2x |
| **Big Creek Hill Farm's F. Prim** (D) | 10390 | 535 | 3-2DHIA—330—2x |
| **Big Creek Hill Farm's F. Helen** (VG) | 10350 | 459 | 3-0DHIA—305—2x |
| **Big Creek Hill Farm's F. Lida** (VG) | 10020 | 472 | 3-3DHIA—305—2x |
| **Big Creek Hill Farm's F. Snowy** (VG) | 10490 | 476 | 2-1DHIA—305—2x |
| **Big Creek Hill Farm's F. Marg** (VG) | 9720 | 489 | 2-4DHIA—345—2x |

**Our FAIRBOY daughters are being bred to . . . EDISTO FARMS STEADFAST MARVEL,** a son of **Lake Louise King's Steadfast,** he by a GOLD ★ SIRE out of a Class Leading daughter of an Excellent cow from the GOLD STAR "Knight's Tulip" family. **MARVEL** is out of **Edisto Farms G. Melinda** (E 5 times and a noted show cow). **The first 4 MARVEL daughters are fresh and shaping up good. They are projected to average 9372 lbs. MILK, 405 lbs. FAT, M.E.—305—2x, at an average age of 24 months.**

A Future Sire . . . **EDISTO FARMS J. COLONEL,** a son of **Fairlawn Actor's Jethro,** full brother to Fairlawn Actor's Hollyhock (E 7 times—93%), 18745—915—6yrs—365—2x, **5th generation of GOLD STAR DAMS. COLONEL** is out of **Edisto Farms Biz. Celeste** (VG '65), a daughter of Lake Louise Queenie's Blaze, **sire of the 2nd high animal sold at public auction during 1965.**

**PRODUCER FOR EDISTO FARMS DAIRY**

**STOCK OCCASIONALLY FOR SALE — PLAN TO VISIT OUR FARM — WRITE US YOUR NEEDS**

The farm is located 6 miles East of Saluda on Hwy. 194 — Tel. HI 5-6262

## Big Creek Hill Farm

**George Coleman & Sons,** Owners

**Rt. 5, Saluda, S. C. 29138**

---

**SPRISE GIRL IS THE 1965 WINNER OF THE BRAYS ISLAND PLANTATION TROPHY FOR HIGHEST LIFETIME MILK PRODUCTION**

# 115,094 lbs. Milk, 4,548 lbs. Fat, 3,052 Days-2x

**SPRISE GIRL** is dam of 4 daughters that include –

**Marfred's Lida (VG '56 '61)**
12256—573—Jr3HIR—365—2x
12740—540—7DHIR—305—2x

**Marfred P. Girl**
11570—531—5DHIR—305—2x

Our Herd Sire . . . **MARFRED LIDA'S HERO,** born Feb. 10, 1964 is by Wyno Saint's Hero, 10 daughters, 15 records average 14711 lbs. milk, 730 lbs. fat, ME–305–2x, 9 classified average 85.5%. As of Jan. 1, 1966, Hero was the highest summarized sire of the breed for MILK, 2nd for FAT. **LIDA'S HERO** is out of Marfred's Lida – daughter of Sprise Girl – and he is a maternal brother to Marfred K. Lucy, 12370–609–Sr4DHIR–305–2x, 13690–658–5DHIR–305–2x.

OUR HERD IS ON DHIR TEST

March, 1966, Rolling Herd Average, 11319 milk, 543 fat, 57.3.cows

**Here Are A Few Of Our Cows Finishing Test In 1965, Actual Records**

| | MILK | FAT | AGE |
|---|---|---|---|
| Marfred P. Laura | 14130 | 632 | 7-10—305—2x |
| Marfred K. Lucy | 13690 | 658 | 5-10—305—2x |
| Marfred P. Irene | 14250 | 719 | 5-4—305—2x |
| *Tarbell Rival Lobelia | 12210 | 582 | 5-10—305—2x |
| Marfred P. Girl | 11570 | 531 | 3-6—305—2x |
| Marfred C. Princess Grace | 11560 | 533 | 3-10—304—2x |
| Marfred T. Imp | 11510 | 506 | 3-3—305—2x |
| Marfred P. Bertie | 11200 | 574 | 3-1—305—2x |
| Marfred B. Ivy | 11400 | 492 | 2-1—305—2x |
| Marfred C. Lady | 10780 | 469 | 2-3—302—2x |
| Marfred R. Honey | 11120 | 525 | 2-1—305—2x |

*Tarbell Rival Lobelia, 15100—701—6DHIR—305—2x, won the South Carolina 4-H Production Award for Steve Mills.

**PRODUCER FOR EDISTO FARMS DAIRY**
**Also breeding to selected sires in NOBA**

## MARFRED FARM

The farm is located 12 miles east of Saluda on Hwy 194.

T.B. Accr. Bang's Free Calfhood Vacc.

**Fred T. Mills & Sons** **Rt. 1, Saluda, S. C. 29138** Phone Hickman 5 - 6353

**Our Herd Is Strong In The Inheritance Of A FLASH Son**

## EDISTO FARMS FLASH RUPERT

Born August 13, 1959

Sire: **Fritzlyn Jeanette's Flash,** GOLD ★ SIRE 469 daughters, 1037 records average 11097 lbs. milk, 553 lbs. fat, M.E.—305—2x, 411 classified average 84.8%.

Dam: **Fairlawn K. Rosette,** 10723—524—6HIR—305—2x, 1 summarized son, 2 tested daughters. From the Fairlawn Peerless Egrette family — she E 4 times and dam of Fairlawn H. Coquet (E 4 times).

**A Blaze Son . . .**

## EDISTO FARMS BLZ ROYAL

Born July 14, 1963

Sire: **Lake Louise Queenie's Blaze** 10 daughters, 10 records average 10377 lbs. milk, 506 lbs. fat, M.E.—305—2x, 19 classified average 83.8%. **A Blaze daughter was 3rd high animal sold at Public auction in 1965.** He is by a GOLD STAR SIRE out of Lake Louise Coronation Queenie (E twice), 15327—855—9HIR—305—2x.

Dam: **Edisto Farms J. Ronetta** (VG 5 times) 13240—577—7DHIR—305—2x A daughter of Fairlawn K. Jason.

**PRODUCER FOR EDISTO FARMS DAIRY**

VISITORS WELCOME — STOCK FOR SALE

**Hickory Ridge Farm**

3.8 miles S. of 321 on Hopewell Rd.

Tel. 581-3292

**J. WATT WEIR & SONS BLACKSTOCK, S. C. 29014**

**A Foundation Sire**

## KLONDIKE ANCHOR'S EMPEROR

Born June 28, 1957
**20 daughters in milk**

He is by a son of McDonald Farms Predictmost out of **Klondike Raider's Malden** (VG), 14197—720—Jr4—365C—3x, 4 tested daughters.

**A Jolly Venture From The Excellent "Delphine" Family**

## BROOKBERRY JOLLY DUNBAR

Born February 2, 1961
**12 daughters in milk**

Sire: **McDonald Farms Jolly Venture** A full brother to a GOLD STAR SIRE and from the Excellent GOLD STAR "Ideal Nova" family.

Dam: **Brookberry Fashion's Dawn** (VG 6 times) 10376—513—6HIR—305—2x 2 tested daughters

Next Dam: **Two Brooks C. Delphine** (E 3 times) Sr. & Gr. Ch., D.C.E., 1952 1st Produce, D.C.E., 1952 14516—762—7yrs—365—3x 11520—566—14HIR—305—2x

**A Son Of An EXCELLENT Cow**

## EDISTO FARMS S. BACHELOR

Born August 2, 1963

Sire: **Edisto Farms Flash's Star** A son of Fritzlyn Jeanette's Flash, GOLD STAR SIRE, and out of Tanglewood King's Little Star (E 5 times, 13548—748—5HIR—305—2x, 16310—742—7DHIR—305—2x, 3 daughters, 1 E, 1 VG, 1 D.

Dam: **Stebbins Cupid's Rose Bud** (E '62) 12400—544—8DHIR—305—2x 3 tested daughters

**PRODUCER FOR EDISTO FARMS DAIRY**

**Leonard W. Gwin**
**R. 1**
**Blackstock, S. C. 29014**
**Tel. 385 - 4497 (Chester)**
4.3 miles south of 321 on Hopewell Road

**GWINDALE FARM**

**The G KING Daughters Are The Right Kind**

## EDISTO FARMS G KING . . . Born August 27, 1958

**17 Classified . . . All Above The Line . . . 9 Very Good — 8 Desirable**

Sire: **Fairlawn Hornet's General,** a son of Fairlawn H. Freckles (VG 3 times), 17630—814—Jr4—365C—3x, the same family as Fairlawn Actor's Helena, Excellent 4 times, All-American aged cow, 1956, *23198—1053—8HIR—365—2x, ★ **GOLD STAR DAM ★.**

His Dam's Dam

**Edisto Farms M. Kathleen (E '59)**
1st aged cow, Sr. & Gr. Ch., SE.W., 1958
12005—617—Sr4HIR—305—2x
3 tested daughters include **Edisto Farms B.J. Kathy** (VG 5 times), 9960—514—Sr3DHIR—292—2x, **she dam of EDISTO FARMS G KING.**

**We are also breeding to top AI sires. Several have been bred to Norgert's Royal Nance.**

**King Is Being Bred To Daughters By Breeze Haven Leader Hero, 17 daughters, 25 records average 10109—4.4%—448—ME—305—2x, and to other good cows in our herd.**

A Hero Daughter

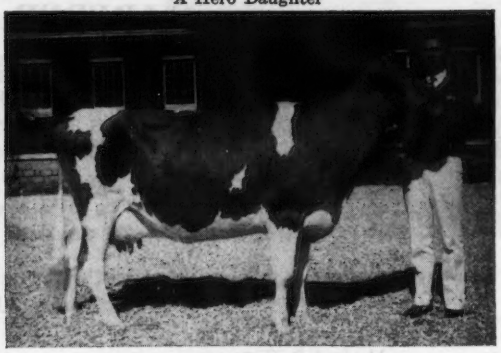

**Lacar H. Miss Lucky (E '63 '65)**
13180—707—5DHIR—305—2x
12470—643—6DHIR—305—2x

She is dam of —
**Lacar B. Biddy**
10010—525—Sr2DHIR—305—2x
**Lucky's K. Pride**
10470—537—Sr2DHIR—305—2x
**Lacar B. Mr. Lucky**
Born July 17, 1962
**Son of Burger's Place Billy**
**Lacar Lucky's Mr. Fame**
Born July 30, 1963
**Son of Henslee Farms V. Fame**

**PRODUCER FOR EDISTO FARMS DAIRY**

Federal Accredited No. 581087
Bang's Accredited No. 172

**D. O. and J. F. Lovelace Prosperity, South Carolina 29127** Telephone 364 - 2560
**4 miles southeast of Prosperity, just off Hwy. U.S. 76**

**LACAR FARM**

## A Foundation Sire . . . MAR MAC NOBLE KING

A son of Locust Grove H. Noble out of IMS Choice Jewel, 10512–516–Jr2–365–2x

**USDA—DHIA summary, 23 daughters average 9949 lbs. milk, 4.6%, 458 lbs. fat, an increase of 433 lbs. milk, 4 lbs. fat for daughters over their herdmates.**

## OVER 40 MILKING DAUGHTERS IN OUR HERD

**They are being bred to Mulhocaway Beauty Butterfat and Mulhocaway Butterfat Diplomat.**

**Our Herd Is On DHIA Test . . . Our Rolling Herd Average For January On 133.3 Cows Was 10377 Lbs. Milk, 492 Lbs. Fat**

**Some Of Our Cows (DHIA Actual)**

| | MILK | FAT | AGE | DAYS |
|---|---|---|---|---|
| Myrtledale Noble Pinchitter | 12260 | 578 | 6-1 | 270—2x |
| Myrtledale Dippo Pearl | 13110 | 622 | Sr2 | 319—2x |
| Myrtledale Butterfat Alma | 13470 | 683 | Sr3 | 305—2x |
| Myrtledale Noble Andrena | 12490 | 556 | 5yrs | 305—2x |
| Myrtledale Noble Barb | 12300 | 585 | 6yrs | 324—2x |
| Myrtledale Trump Belinda | 12270 | 566 | 4yrs | 273—2x |
| Myrtledale Beauty's Deena | 12630 | 596 | 4yrs | 317—2x |
| Myrtledale Noble Deane | 12460 | 596 | 6yrs | 317—2x |
| Myrtledale Fame's Dyna Lou | 12510 | 482 | 11yrs | 305—2x |
| Myrtledale Butterfat Happy | 12330 | 578 | 4yrs | 305—2x |
| Myrtledale Butterfat Holly | 13360 | 601 | 4yrs | 281—2x |
| Myrtledale Noble Louvenia | 13030 | 629 | 3yrs | 306—2x |
| Myrtledale Butterfat Lucette | 12930 | 590 | 4yrs | 305—2x |

**In addition to Beauty Butterfat and Butterfat Diplomat we are also breeding to Yellow Creek S. Traveler and Edisto Farms Flash's Star.**

**PRODUCER FOR EDISTO FARMS DAIRY**

**Marvin, Bennett and Perry Hamm,** Owners
Route 4, Box 105B
**Newberry, S. C. 29108**
Tel. 276-3868

## MYRTLEDALE FARM

1 mile south of Newberry on Caldwell Street, Hwy 395

---

## At Sunshine Farm . . . It's The JUDGE — HEARTBREAKER Combination

### EDISTO FARMS M. JUDGE

Born February 8, 1958
**30 DAUGHTERS IN OUR HERD**

Sire: **Nyala Prince's Majestic.** He is by a GOLD STAR son of ERMINE, she a GOLD STAR DAM, and out of Nyala Supreme Faithful, 15062—815—5yrs—365C—3x, she also dam of Nyala Prince's Baroness (VG 6 tmes), 14050—705—Sr4—365—2x, a proved brood cow.

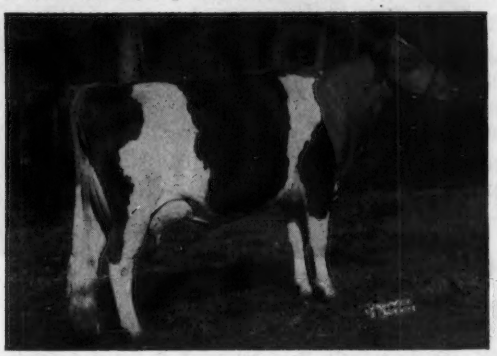

His Dam: **Edisto Farms G. Jade** (E 5 times), 12019—520—6HIR—305—2x, 12138—524—8HIR—305—2x. **A daughter of Fairlawn Hornet's General.**

### GIPPY HERMES HEARTBREAKER

Born August 31, 1961

A daughter, **Gippy H.H. Nora,** 2nd Sr. Calf, S. C., 1964, 2nd Sr. Yr., S. C., 1965. Another daughter, **Gippy H.H. Lass,** 1st Sr. Calf, S. C., 1964.

Sire: **Northern Hermes May Royalty.** A son of Northern F. Hermes out of Dinsmore Mayroyal Pina (VG '59), *18527—790—5yrs—365C—2x, 17982—739—6yrs—365C—2x, 19721—832—7yrs—365—2x.

His Dam: **Mulhocaway Butterfat Heartbeat** (VG 3 times). 14512—730—5HIR—305—2x. A daughter of Mulhocaway Beauty Butterfat, GOLD ★ SIRE.

**A Judge Son Is In Service . . . SUNSHINE MAGGIE'S JUDGE —** Born July 22, 1962

A son of **Edisto Farms M. Judge** (see above) and out of **Sunshine Butterfat Maggie,** 10506—553—Sr2—365—2x, she by Mulhocaway Butterfat Rebel out of Sunshine's Lucky Maggie, 11942—592—Jr3—365C—3x.

**PRODUCER FOR EDISTO FARMS DAIRY**
**STOCK OCCASIONALLY FOR SALE • PLAN TO VISIT OUR HERD**

Lawrence Edgar Stroud, Owner
Tel. 482-2484
**Great Falls, South Carolina 29055**

## SUNSHINE FARM

4 miles north of Great Falls on Highway 99

1918 — **Edisto Farms** — 1966

# BLAZE IS SIRING THE RIGHT KIND ...

**They Are Tops In The Sales . . . They Win In The Show Ring**

## LAKE LOUISE QUEENIE'S BLAZE

10 daughters, 10 records average 10377 lbs. milk, 506 lbs. fat, M.E.—305—2x, 19 classified average 83.8%. He is sired by **Lake Louise Rose Hollistar, GOLD ★ SIRE. The Blaze Junior Get has been winning at leading shows for the past four years. The first place Best 3 Females at the S. C. Fair, and the winner of the Pleasant View Farm Trophy, 1965, was made up of 2 BLAZE daughters and the Excellent "O Brenda" cow.**

**Dam Of Blaze**

**Lake Louise Coronation Queenie** (E '58 '60)
15306—882—Jr2—365C—3x
15875—898—Sr3—365—3x
13000—704—6HIR—301—2x
13730—735—7DHIR—305—2x
15327—855—9HIR—305—2x
3 tested daughters
She is sired by Lake Louise Coronation King, GOLD ★ SIRE.

**3rd High Animal At Public Auction, 1965**

A Blaze Daughter ($8,500) — **Edisto Farms Blz. Heart** (E '65)
Excellent Udder..straight across
11534—547—Jr2HIR—305—2x
**1st 4-Year-Old, Sr. & Gr. Ch., Md. State Fair, 1965. Topped the 1965 Green Meadow Sale at $8,500.** Purchased by Mr. and Mrs. Sayre MacLeod, Phelps, N. Y., Henry C. Venier, La Fayette, N. Y., contender.

**2 BLAZE Sons Are Also In Service**

### EDISTO FARMS BLZ. FORTUNE

Born January 3, 1964

Dam: **Edisto Farms B.Q. Freda** (VG '63 '65)
12460—624—Sr3DHIR—305—2x
12020—550—Sr4DHIR—300—2x

His Dam's Dam

**Edisto Farms Bft. Fable** (E 7 times)
7 records include —
12577—727—Jr4HIR—365—2x
12828—657—5HIR—365—2x
1st 3-Year-Old, 4-Year-Old, D.C.E., 1957, 1958, Sr. & Gr. Ch., SE.W., 1959.
4 tested daughters — all VG.

### EDISTO FARMS BLZ. BRIGHTSTAR

Born August 18, 1962

Dam: **Tanglewood King's Brightstar** (VG '60 '61 '62)
10590—505—7DHIR—304—2x
10440—477—10DHIR—305—2x
Sire: **Fairlawn H. Eastern King**
GOLD ★ SIRE

His Dam's Full Sister-In-Blood

**Tanglewood King's Little Star**
**E 5 times — a noted show ring champion**
13548—748—5HIR—305—2x
16310—742—7DHIR—305—2x
3 tested daughters (1 E — 1 VG — 1D)

We are also breeding to **EDISTO FARMS FLASH'S STAR**, a son of **Fritzlyn Jeanette's Flash**, GOLD ★ SIRE, and out of **Tanglewood King's Little Star** – pictured above.

# EDISTO FARMS — Denmark, South Carolina

Office Phone SY 3-3729 — **"The Green Meadow Herd of the South"**

**We Test** — J. B. GUESS, Jr. — J. B. GUESS, III — T. CONNOR GUESS, Owners

**We Classify** — HENRY R. JONES — MINARD F. CHAPMAN — DUNCAN SMOAK, Herdsmen

**We Show** — T. B. and Bang's Accredited

A SON OF A GOLD STAR SIRE AND FROM THE GOLD STAR "BLANCHE" FAMILY – 5 GENERATIONS OF GOLD STAR COWS. HIS 4 NEAREST DAMS AND HIS FULL SISTER ARE ALL GOLD STAR.

## *What A Family* — And We Have 100 Daughters By This Sire In Our Herd

**FAIRLAWN ACTOR'S JETHRO,** 20 daus., 43 rec. av. 10117–4.7%–473–M.E.–305–2x, 3 cl. av. 83.3%. A son of **Fairlawn Peerless Actor,** GOLD ★ SIRE.

His Dam

**Fairlawn K. Laurel,** GOLD ★ DAM, 14072—673—Jr2—365C—3x, 16069—802—Jr4—365—3x. 3 tested daughters include Actor's Hollyhock (opposite) and Chedco Actor's Laurel (VG '62 '63 — E '65), 13953—746—Sr3HIR—305—2x, 2 summarized sons include Jethro and Chedco Peerless, 26 daus., 35 rec. av. 11081—4.7%—517 (M.E.—305—2x).

His Full Sister

**Fairlawn Actor's Hollyhock,** E 7 times (93%—1963), GOLD ★ DAM. **The 5th generation of GOLD STAR dams.** 16108—775—Sr3—365—3x, 18950—870—Sr4—365—3x, 18745—915—6yrs—365—2x, 15219—717—8HIR—305—2x. 3 tested daughters, 1 E, 2 VG.

His Full Sister's Daughter

**Chedco K. Hollyhock**
E 3 times (94.5% — highest classified 4-year-old of the breed).
12360—663—Sr2—305—2x
12959—754—Sr3HIR—305—2x
13400—773—Sr4HIR—305—2x
14076—819—5HIR—305—2x

**Edisto Farms B. Blossom** (E '65)
8 records total 100,018 lbs. milk, 4,546 lbs. fat, and include —
15130—631—6DHIR—305—2x
13290—622—9DHIR—305—2x
1st Produce, S. C., 1964
Dam of **Edisto Farms O. Brenda** (E '65)
13000—561—Sr3DHIR—305—2x
14420—651—Sr4DHIR—305—2x
1st 4-Year-Old, Sr. & Gr. Ch., D.C.E., 1964
1st 4-Year-Old, S. C., 1964
1st Aged Cow, S. C., 1965

**Her 2 Sons Are In Service**

**2 BLOSSOM SONS IN SERVICE IN OUR HERD.**

**BLOSSOM** is the dam of **Edisto Farm Steadfast Butler,** born October 13, 1961, he by **Lake Louise King's Steadfast,** 62 daughters, 88 records average 10166 lbs. milk, 4.8%, 491 lbs. fat, M.E.–305–2x, 57 classified average 82.5%.

**BLOSSOM** is the dam of **Edisto Farms Blossom Nance,** born October 7, 1963, he by **Norgert's Royal Nance,** GOLD ★ SIRE, 39 daughters, 96 records average 12913 lbs. milk, 4.8%, 620 lbs. fat, M.E.–305–2x, 39 classified average 86.2%. **We are also breeding some to NANCE — sire of 4 All-Americans, 1965.**

Another **BLOSSOM** son, **Edisto Farms Banner Lad,** 10 daughters, 10 records average 10145–4.4%–449–M.E.–305–2x, 11 classified average 82.7%, was used in the herd of Carrol L. Ward, Jr., Lay Laine Guernsey Farm, Astatula, Florida.

**A JUNIOR HERD SIRE . . . ROSEWOOD AM. DESIGN —** Born February 16, 1964

Sire: **Rosewood Nona's Ambassador,** a son of Rosewood Royal Aristocrat, GOLD ★ SIRE, and out of Henslee Farms G. Nona (E '56 '58), dam of the Reserve All-American Produce, 1960, 15652—682—6yrs—365C—2x, 5 tested daughters, 1 E — 2 VG — 2 D, GOLD ★ DAM.

**AM DESIGN** is out of **Rosewood L. Q. Darling** (E '64), 15930—774—Jr4DHIR—305—2x, she by Rosewood Bea Leader, GOLD ★ SIRE, and out of Rosewood Quebec Darling (VG 4 times), 13350—664—6DHIR—305—2x, she by a GOLD ★ SIRE out of a daughter of Rosewood V. Darlene, GOLD ★ DAM.

**PRODUCER FOR EDISTO FARMS DAIRY**

# EDISTO FARMS — Denmark, South Carolina

Office Phone SY 3-3729 — **"The Green Meadow Herd of the South"**

**We Test** — J. B. GUESS, Jr. — J. B. GUESS, III — T. CONNOR GUESS, Owners
**We Classify** — HENRY R. JONES — MINARD F. CHAPMAN — DUNCAN SMOAK, Herdsmen
**We Show** — T. B. and Bang's Accredited

A Herd Sire

## WOODACRES MO'S MERIT

Born November 2, 1961

Sire: **Moreau Farms Chief**
478 daughters, 1052 records average 10241—507—M.E.—305—2x, 517 classified average 83.4%. Sire of the breed's only 5 times All-American Aged Cow.

His Dam

**Woodacres Lady Verna** (VG 4 times)
14787—805—Jr4HIR—305—2x
Dam of Woodacres Mistress Verna, Jr. Ch., National, 1965, All-American Sr. Yr., 1965.
Dam: **Locust Grove Merit's Verne** (E '61)
16522—832—5yrs—365C—3x
14763—771—8yrs—305—2x
Res. Sr. & Gr. Ch., N. J., 1957

We are also breeding to top AI sires — bulls like — **Woodacres Emporer**
**Edisto Farms Flash's Star**
**Deep Lake Flash's Hannibal**
**Pond Acre Farms F. Flicker**

OUR HERD IS ON DHIA TEST

**PRODUCER FOR EDISTO FARMS DAIRY**

**GASTON FARMS**

**Gaston Bros.**, Owners
**Richburg, South Carolina 29729**
**Tel. 789-5473**

---

## We're Getting A BONUS In Our Breeding Program

**By A Brilliant Son Of An EXCELLENT And Out Of An EXCELLENT**

## HOUSLEY'S B. BONUS

Born August 7, 1962

Sire: **Housley's Buttercup Brilliant**
A son of Liseter Brilliant out of Wildwood Run's H. Buttercup (E 5 times), 1st Aged Cow, Mid-So. and Tenn. State Fair, 1960. Sr. & Gr. Ch., Mid-So., 1960. 18993—*1112—6HIR—365—2x, 20258—*1131—9-HIR—365—2x.

Dam: **Imogene Belle Royal** (E 3 times)
16102—814—7HIR—365—2x
11490—564—10DHIR—305—2x
A daughter of Flying Horse Colonel's Hero.

We are also breeding to top AI sires – sires like **Rush Creek Supreme Lad, Chedco Hollyhock's Actor, Edisto Farms Flash's Star, Metzger Farms Transfer Valor** (7 daughters in herd).

**PRODUCER FOR EDISTO FARMS DAIRY**

**GOLDEN GLOW FARM**

**Caughman Bros.**
**Route 1, Lexington, S. C. 29072**
**Tel. 359-4433**

---

## *A Foundation Sire . . .* KIMBERTON NOBLE

**Several Daughters In The Herd**

A son of **Yellow Creek Jewel Supreme**, GOLD ★ — GOLD ★ AI SIRE, and out of **Clarion Noble's Pearl**, 10 records include 12258—599—Jr4HIR—283—2x, 12209—611—6HIR—305—2x.

A Class Leading "NOBLE" Daughter

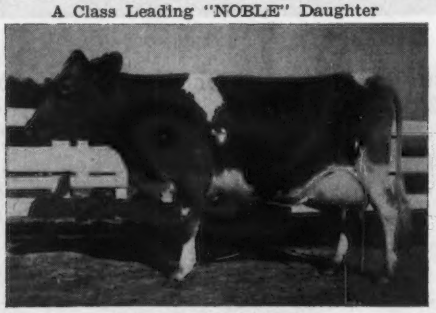

**Laura Lyn K. Dorthy**
*17760—777—4-10HIR—305—2x
**Class Leader, 6th for MILK.**

**Herd is on DHIR test.**

**During 1965 we completed 38 DHIR records that averaged 10141—4.5%—459—M.E.—305—2x.**

A Foundation Cow

**Bermuda Robert's Anna Bell**
14000—591—10DHIR—305—2x
Dam of 4 daughters and a son.

**LAURA LYN G TOMMY**

Born April 18, 1960

Sire: Cross Arrows Gambit, GOLD ★ SIRE, 20 daughters, 32 records average 10867—4.7%—508—M.E.—305—2x, 26 classified average 82.7%.
**TOMMY is in service in our herd.**

**Here Are A Few Other Cows That Completed Records During The Past Year**

| | Milk | Fat | Division |
|---|---|---|---|
| Laura Lyn D. Brenda | 14620 | 681 | 6-4DHIR—305—2x |
| Clear Springs Leader's Queenie | 12710 | 543 | 7-1DHIR—305—2x |
| Hazelwood's Resolute's Frada | 12530 | 683 | 7-0DHIR—305—2x |
| Laura Lyn Butterfat Angie | 11380 | 662 | 7-3DHIR—305—2x |
| Klondike Romulus Starflo | 11400 | 530 | 5-3DHIR—291—2x |
| Laura Lyn K. Nora | 11360 | 495 | 4-0DHIR—305—2x |
| Laura Lyn K. Precious | 11170 | 520 | 4-2DHIR—305—2x |
| Laura Lyn C. Lola | 11880 | 507 | 5-1DHIR—305—2x |
| Greenleaf Farms Darleen | 11110 | 525 | 3-0DHIR—305—2x |

**Plan To Visit Our Herd**

**LAURA LYN FARM**

1 mile north of Santuck, S. C. on Hwy 215, turn east on Neal Shoals Road and go 1½ miles.

**Robert J. Crocker, Jr.**
**R. 1, Union, S. C. 29379**
**Tel. 803—427-8705**

A Herd Sire — Combines The Blood Of The **G. Nona** and **Fame's Virtue** — **GOLD STAR** Families

## HERMITAGE VIEW FORE EXPERT . . . Born August 22, 1961

Sire: **Henslee Farms O. Forward,** 17 daughters, 37 records average 10257 lbs. milk, 4.7%, 485 lbs. fat, ME—305—2x, 16 classified average 85.5%.
Dam: **Gayoso View's F. Effie** (VG '61 '64), 9344—464—Sr3HIR—305—2x, 9384—467—Sr4HIR—305—2x, 1st prize 3-year-old, Res. Sr. and Gr. Ch., Mid-South, 1961.

Full Sister To His Dam

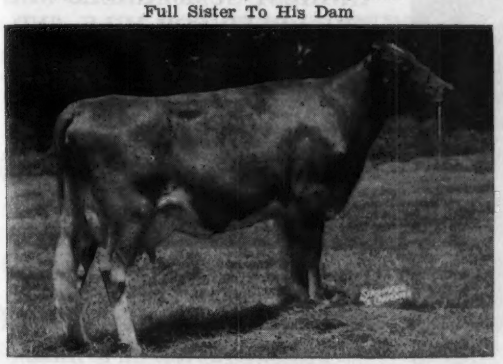

**Gayoso View's Fame's Essie (E '60, VG '61)**
*15300—604—Sr2DHIR—305—2x
*20040—812—Jr4DHIR—305—2x
17980—698—5DHIR—305—2x
A daughter of Henslee Farms V. Fame, ★ GOLD STAR SIRE ★, he out of Western Glow Fame's Virtue, the only GOLD STAR DAM of the breed with 3 GOLD STAR sons and an EXCELLENT daughter.

His Sire's Dam

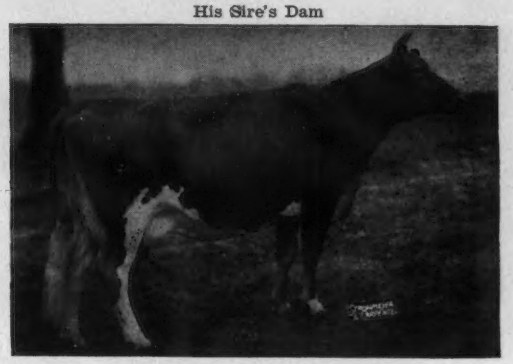

**Henslee Farms G. Nona (E '56 '58)**
15652—682—6yrs—365—2x
13967—601—7yrs—365—2x
13833—662—12HIR—305—2x
Res. A-A Produce, 1960
★ GOLD STAR DAM ★
6 PR sons include the All-American aged bull, 1960, 1961. 5 tested daughters, 1 E—2 VG—2 D.

We are also breeding to top AI sires and we recently purchased an interest in a young bull, **Deep Lake Flash's Handsome,** full brother to Deep Lake Flash's Hansen (at NYABC), 10 daughters, 10 records average 11273—528—ME—305—2x, Deep Lake Flash's Hannibal (Md.—W. Va.), Deep Lake Flash's Bella (VG), 13900—701—Sr2DHIR—305—2x.

**PRODUCER FOR EDISTO FARMS DAIRY**

**S. W. Gramling,** Owner
Tel. 534 - 3911

**G. F. Dunston,** Herdsman

**SAWAGA FARM**
**R. 1, Bowman, S. C. 29018**
1 mile off Int. 26, 11 miles south of Orangeburg, S. C.

# MOUNT PLEASANT PLANTATION

**The registered Guernsey herd was started in 1940 with 5 head that were brought to the Plantation when Ronald L. Jones took over the management. The herd now numbers 75 milking cows and 56 younger females. We are producing Golden Guernsey Milk for West End Dairies, Charleston, South Carolina.**

HERD SIRES

**We have daughters in the herd by these sires —**

**BRAYS ISLAND HAPPY LAD —** a former sire. He is by **Brays Island Lucky Lad** out of **Red Cross Bright Dame** (E 4 times), 10696—556—Sr3—365C—2x, **Senior and Grand Champion at many leading shows.**

## WOODACRES REGAL VALOR

Born February 8, 1960
Sire: **Woodacres Royal Coronation**

His Dam

**Querressa Lilly (VG)**
14427—720—11HIR—305—2x
14150—717—10HIR—305—2x

## WOODACRES KNIGHT

Born April 20, 1962
Sire: **Burger's Place Billy**
GOLD ★ — GOLD ★ AI SIRE

His Dam

**Cla-ore Knight's Gilda (E 7 times)**
13747—767—Jr3—365—2x
12821—707—Jr4—365—2x
13322—740—6HIR—305—2x
13883—732—6HIR—305—2x
A daughter of a GOLD STAR SIRE.

Many of our cows trace direct to Mt. Pleasant Edna — one of our foundation brood cows. The herd is vaccinated, dehorned, and accredited for Bang's and T.B.

**Ronald L. Jones,** Manager
**Rt. 1, Box 180, Andrews, S. C. 29510**
Tel. 803 — 546 - 4812
Georgetown

**MOUNT PLEASANT PLANTATION**
4½ miles north of Andrews on Hwy 41, turn right at the Plantation sign.

# MECCA-ROSE GUERNSEYS

*"Langwater Down South"*

**IN SERVICE IN OUR HERD**

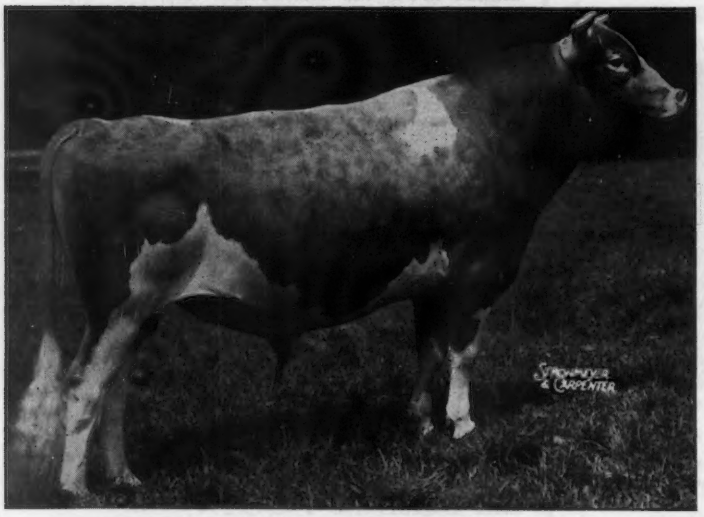

**HIGHEST SUMMARIZED SIRE OF THE BREED FOR MILK, 2ND FOR FAT among all summarized sires as of January 1, 1966.**

## ◄ WYNO SAINT'S HERO

**10 daughters, 15 records average 14711 lbs. MILK, 730 lbs. FAT, M.E. —305—2x, 9 classified average 85.5%.**

**BUILDING ON THE BLOOD OF FAIRLAWN ACTOR'S HELENA**

A HELENA DAUGHTER — IN OUR HERD

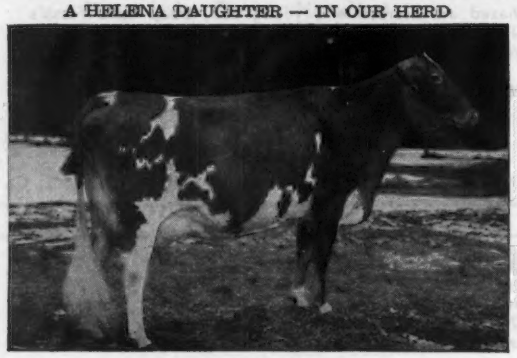

**Wyno Saint's Holly (E)**
Top selling animal at public auction, 1964.
13385—*722—Sr2HIR—305—2x
14935—*807—Sr3HIR—305—2x
Full sister to Wyno Saint's Halo, $2,000 (VG 3 times)
13837—712—5HIR—305—2x
14687—720—6HIR—303—2x
16485—801—7HIR—305—2x
Grand Champion, Pa. Judging Conference, 1962.

A HERO DAUGHTER — IN OUR HERD

**Wyno Hero Jade (E '63 '65)**
*15071—703—Jr2HIR—305—2x
Her son, Wyno Fame's Jason, is owned by William M. Emerson, Auburn, N. Y. She is also dam of a bull born July 4, 1965. This calf is by Langwater King of Sheba (the Labelle and Countess Sheba families). We will sell a half-interest in this son of HERO JADE.

In addition to HERO, we are also breeding to the full brother to HERO — **Wyno Saint's Hugo.** USDA Sire Summary (May, 1965), 120 DHIA — AI records average 9745—4.8%—466, **an increase over herdmates of +272 lbs. MILK, +10 lbs. FAT. HERO and HUGO** are by **Wyno Beau's Saint** out of **Wandamere Bond's Helena, Excellent,** 14385—618—6HIR—305—2x, 13718—623—7HIR—305—2x, 14304—619—8HIR—303—2x, a daughter of **HELENA.**

**We are also breeding to Wyno Hamlet's Hornet, he by a full brother to the dam of HERO and HUGO and out of our great Excellent "Holly" Cow, pictured above.**

**Prices and Pedigrees on available bulls out of "E" cows and carefully chosen sires. Write today. The Helenas are the way to breed great ones.**

As a result of our latest classification, we now have in the herd 5 E — 73 VG — 71 D.

**PRODUCER FOR EDISTO FARMS DAIRY**

**Breeding Animals For Sale — The Welcome Mat Is Always Out**

**IDEAL SUNSET FARM, INC.** **North, South Carolina 29112**

**F. Wayne Mack, Owner**
**J. H. Hutto, Herdsman**

Farm located on S. C. Hwy No. 692 just off US No. 321 and US No. 178

Phone — Area 803
247-5389 (office)
247-5434 (F. W. Mack's residence)
247-5554 (J. H. Hutto's residence)

# MECCA-ROSE GUERNSEYS

*"Langwater Down South"*

**MORE HELENA BLOOD WITH A CROSS TO THE EXCELLENT BLANCHE AND GENERAL'S JULIA FAMILIES**

## GOLDEN HARVEST WYN JULIAN

Born March 11, 1963

Purchased in the 1964 Green Meadow Sale. 1st prize Junior Yearling and Reserve Junior Champion, Eastern States Exposition, 1964.
Sire: **Wyno Hamlet's Hornet** ($11,000) — a son of our Excellent "HOLLY" cow — pictured on the opposite page.

Full Sister To The Sire Of JULIAN
Dam Of HERO And HUGO — (See Opposite)

**Wandamere Bond's Helena (E)**
15063—675—Sr2—365—3x
14385—618—6HIR—305—2x
13718—623—7HIR—305—2x
14304—619—8HIR—305—2x
**Purchased by W. M. Camp at nearly 14 years of age for $3,400. 4 sons sold for a total of $31,400.** A HELENA DAUGHTER.

Dam Of JULIAN

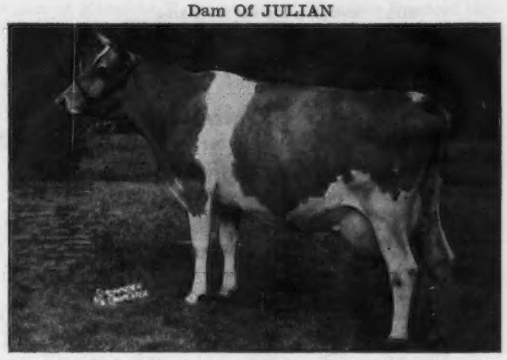

**Flying Horse King's Julia** (E '62—VG '63)
12310—659—Sr2DHIR—305—2x
13660—768—Sr3DHIR—305—2x
She is by a son of Riegeldale King's Blanche, GOLD STAR DAM, foundation of a family of 5 generations of GOLD STAR DAMS. Julia is out of Flying Horse General's Julia (E), 15690—759—6yrs—305—3x, sold in 1960 for $5,950.

**More HELENA Blood**

**A Son Of HERO (See Opposite)**

## WYNO HERO YANCY

Born March 7, 1963

Sire: **Wyno Saint's Hero** (pictured opposite). Dam: **Wyno Saint's Yetta** (VG '61 '63), 13585—614—Jr3HIR—305—2x. Full sister to **Wyno Saint's Yolanda** (VG '61 '63 '65), 11383—540—Jr2HIR—305—2x (IN OUR HERD). Maternal sister to — **Butterton Duke's Yubet** (E 4 times), 13703—634—Sr4—305—2x, 13981—600—9HIR—305—2x.

Yancy's Dam's Dam

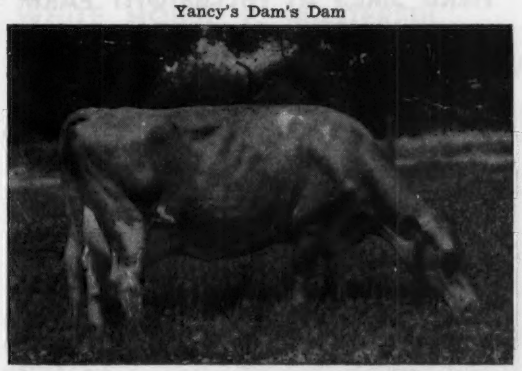

**Butterton Master's Yakima** (E '54), GOLD ★ DAM. 13982—615—Sr4—305—2x. 6 tested daughters include — **Wyno Hero Yola** ($3,500), *17152—*765—Jr2HIR—305—2x. **Full sister to WYNO HERO YANCY — in service in our herd.**

**A Son Of The Excellent Northern Karen**

## MECCA MARKED HERMES

Born March 11, 1963

Sire: **Ideal Sunset T. Mark,** a son of Blakeford Transfer, GOLD ★ SIRE, out of Ideal Sunset Farms Margie, 11780—469—6DHIR—305—2x, she a daughter of Melrose Conveyer's Maxim Maxcy, her first 4 lactation figures were not available, but her next 7 DHIA records averaged 13299 lbs. milk, 601 lbs. fat, 2x. **OVER 50 DESCENDANTS IN OUR HERD — A Great Cow Family.**

Dam of Hermes

**Northern Karen** (E '59 '60 '64), *19530—*979—Sr4—365—2x, *18973—*969—6yrs—365—2x. 1 summarized son, 2 tested daughters, both were Class Leaders. Dam: **Northern Conrad's Shirley,** *19416—870—7yrs—365—2x, 18427—817—9yrs—365—2x. 4 tested daughters.

**Also In Service . . . A FLASH SON**

## IDEAL SUNSET KING QUEEN FLASH —

Born January 26, 1961

Sire: **Fritzlyn Jeanette's Flash,** GOLD ★ SIRE, 469 daughters, 1037 records average 11097—553—M.E.—305—2x, 411 classified average 84.8%. 29 classified EXCELLENT. Sire of the All-American 4-Year-Old, All-American Aged Cow, All-American Senior Get of Sire, 1964.

Dam: **Ideal Sunset Farms Secret,** 12740—534—7-1DHIR—305—2x, a daughter of Edisto Farm's Leader Ladd, 22 daughters, 31 records average 10266 lbs. milk, 4.2%, 435 lbs. fat, M.E.—305—2x.

## IDEAL SUNSET FARM, INC.

**North, South Carolina 29112**

**F. Wayne Mack,** Owner
**J. H. Hutto,** Herdsman

Farm located on S. C. Hwy No. 692 just off US No. 321 and US No. 178

Phone — Area 803
247-5389 (office)
247-5434 (F. W. Mack's residence)
247-5554 (J. H. Hutto's residence)

**Home Of Heywes And Skuggek Guernseys**

## A FOUNDATION SIRE . . . EDISTO FARMS M. SPARKLER

Several Daughters In Our Herd . . . A son of **Nyala Prince's Majestic** (traces to the Ermine family — same line as BONANZA), and out of **Edisto Farms T. Sparky** (VG), 12510—607—Sr2—365C—2x.

Now In Service

### HEYWES AUGUSTA'S FIDEL

Born December 24, 1962

Sire: **Henslee Farms V. Fame**
GOLD ★ SIRE

Dam: **Skuggek Raider Augusta** (VG)
11650—629—Sr4DHIR—305—2x

### HEYWES COMMAND'S KEN

Born November 1, 1963

Sire: **Gayoso View Top Command**
GOLD ★ SIRE
Maternal brother to V. Fame. Both are sons of Western Glow Fame's Virtue, **the only GOLD ★ DAM of the breed with 3 GOLD STAR sons and an Excellent daughter.**

Dam: **Orchard View M. Doris** (VG 3 times)
9400—541—5DHIR—305—2x
9310—520—6DHIR—264—2x
6 daughters in the herd — a strong cow family. Her daughter pictured opposite.

**We are also breeding to top AI sires.**

**PRODUCER FOR EDISTO FARMS DAIRY**

**Mr. and Mrs. Heyward L. Shuler**
**Wesley H. Shuler**
Tel. 534 - 6902 (Orangeburg Exch.)

Our Herd Is On DHIR Test

**A Few Of Our 1965 Records**
**Skuggek Magar Paula**
12310—571—4-8DHIR—305—2x
**Skuggek Dacia**
11760—539—3-3DHIR—305—2x
**Gippy Royal Cathy**
11630—563—4-10DHIR—305—2x
**Skuggek Phil Kate**
11270—531—3-7DHIR—305—2x
**Haywood's Sparkling Olivia**
10930—528—3-10DHIR—305—2x
**Skuggek M. Daisy**
10930—518—8-10DHIR—305—2x

A V. Fame Daughter Of "Doris" — She Dam of "Ken"

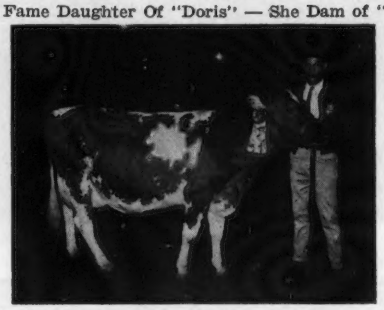

**Skuggek V. Olive,** Gr. Ch., Orangeburg, S. C. Fair and Junior Dairy Show, 1st 3-Year-Old, S. C. State Fair, owned by Wesley H. Shuler.

**HAYWOOD FARM**
3 miles south of Cameron, 10 miles east of Orangeburg on 65.
**Route 2, CAMERON, S. C. 29030**

---

A Herd Sire . . .

## EDISTO FARMS W. MARK

Born June 11, 1961

Sire: **Lake Louise King's Whittier**
A son of Lake Louise Coronation King (**GOLD STAR SIRE**).

Dam: **Stebbins Tyrant's Martha**
11540—543—Sr2DHIR—305—2x
12500—579—Jr4DHIR—305—2x

Next Dam: **Shad Blow Major's Molly**
13070—662—7DHIR—305—2x

3rd Dam: **Sterlingold Martha** (VG 4 times)
18766—*1165—5yrs—365—3x

**We are also breeding to top ABS sires**

Sires like **NORTHERN ADMIRAL'S KIP**

**MEADOW LANE NOBLEMAN (GOLD STAR)**

**BURGER'S PLACE BILLY (GOLD STAR and GOLD STAR AI SIRE)**

**PRODUCER FOR EDISTO FARMS DAIRY**

**HAZELWOOD FARM**
9 mi. east of Chester on Hwy 97
Tel. 385-4435

**Arthur L. Gaston**
R. 1, Box 79
**BLACKSTOCK, SOUTH CAROLINA 29014**

---

## HERD SIRES AT HILLBRIGHT FARM

## WOODACRES PHARAOH'S ANCHOR

Born May 23, 1959

Sire: **Woodacres Meryl's Pharaoh**
A son of Senecaside Meryl (E 7 times), All-American Aged Cow 5 times, 14015—701—6yrs—305—2x, 13428—716—7yrs—305—2x, 13366—722—8HIR—305—2x.

Dam: **Prestdale Royal R. Alysium**
15276—679—Sr3—365—2x
15634—703—5yrs—305—2x

## HILLBRIGHT VISCOUNT'S MAJESTY

Born September 2, 1963

Sire: **Henslee Farms Viscount,** GOLD ★ SIRE
A son of Western Glow Fame's Virtue (E 3 times), sold in 1959 for $10,000, *15190—635—Jr2—365—2x, 15370—763—Sr4—365C—2x, 14427—712—5yrs—304—2x. She is the breed's only GOLD ★ DAM with 3 GOLD STAR sons, and an EXCELLENT daughter.

Dam: **Hillbright Joyce**
8604—394—Sr2—305—2x
Sire: Wyno Belle Boris
Dam: Hillbright H. Queen
11258—611—Sr4—292—2x
1st Produce, S. C. State Fair, 1960.

**PRODUCER FOR EDISTO FARMS DAIRY**

**W. B. Stringfellow, Jr.**
**R. 4**
**Chester, South Carolina 29706**
Tel. 385 - 4227

**HILLBRIGHT FARM**
5 miles north of Chester

## HERD SIRES AT DARDENELLA

**Combine The Blood Of The GOLD STAR Ideal Nova And The Carolina Families.**

### KLONDIKE JOLLY BEACON

Born February 1, 1960

Sire: **McDonald Farms Jolly Venture.** Full brother to McDonald Farms Jolly Brilliant, GOLD STAR SIRE, out of the GOLD STAR Ideal Nova.

Dam: **Gippy Conrad Carrie**
7 records that include 12867—560—Sr4—365C—3x

Next Dam: **Gippy Chief's Carol** (E '56 '59)
12936—626—Jr2—365—3x
She a full sister to Gippy Chief's Corrine (VG '56), *17843—798—Sr2—365—3x, *20177—859—Sr4—365—3x, *19681—914—10HIR—365—2x.

3rd Dam: **Gippy Princess Carolina**
19398—857—8yrs—365—3x, 19918—854—10yrs—365C—3x, 1 PR son, 5 tested daughters.

**A Junior Herd Sire —**

### KLONDIKE ROMULUS ROCKY

Born February 28, 1963

Sire: **Klondike Romulus**

Dam: **Klondike Fern's Roxana** (VG '64 '65 )
10448—499—6HIR—305—2x
Full sister to Klondike Fern's Romance (VG '64 '65), 13565—675—Jr4—365—3x, 11237—548—8HIR—305—2x.

**We Are Also Breeding To Top AI Sires**
**PRODUCER FOR EDISTO FARMS DAIRY**
**Stock For Sale — Plan To Visit Our Herd**

T.B. Accredited — Bang's Accredited
Vaccinated — Classified

### DARDENELLA FARM

5 miles west of Orangeburg, just off Rt. 301

**Bob, Peggy and Emma Darden**

Tel. Jefferson 4-6053 Rt. 3, Orangeburg, S. C. 29115

---

**Winner Of The EDISTO FARMS DAIRY HERD PRODUCTION TROPHY — Awarded To The Herd Owner With The GREATEST % INCREASE In MILK PRODUCTION Per Cow As DETERMINED BY DHIA AVERAGES**

### 38 Cows — — 18.3% INCREASE

**Our Herd Is Rich In The Blood Of . . .**

### KLONDIKE RAY LAD

A son of Klondike Raymost out of Klondike Premost Ginger (VG '52), 12499—665—Jr3—365C—3x.

### BROOKBERRY GAY BLANDON

A son of Brookberry Fashion's Bliss (VG), 9077—482—Jr3HIR—305—2x, she also dam of Brookberry Miss Dorothy (VG 6 times), 11050—487—7HIR—305—2x.

### NOW IN SERVICE . . . .

### EDISTO FARMS BON ALLEN

Born March 14, 1961

A son of Nyala Ermine's BONANZA, ★ GOLD STAR SIRE ★ and out of Edisto Farms G. Alta (VG 5 times), 13650—691—6DHIR—305—2x.

**Recently Completed DHIA Records**

| | MILK | FAT | AGE |
|---|---|---|---|
| **Douglas Jessie** | 11120 | 575 | 6yrs—337—2x |
| **Ray Lad's Marie** | 10860 | 470 | 6yrs—305—2x |
| **Ray Lad's Flora** | 10350 | 438 | 6yrs—305—2x |
| **Gay Blanton's Ann** | 9540 | 477 | 3-6—324—2x |
| **Gay Blanton's Betty** | 9920 | 452 | 3-2—342—2x |
| **Honorious Ragmop** | 9620 | 401 | 9-11—305—2x |
| **Ray Lad's Tena** | 10250 | 529 | 5-3—323—2x |

**PRODUCER FOR EDISTO FARMS DAIRY**

The farm is located 9½ miles northeast of Blair on Chester Highway.

**W. Y. Propst, owner**
**BLAIR, S. C. 29015**
Tel. Winnsboro 9-2042

### CRESCENT RIDGE FARM

---

**A FOUNDATION SIRE — 40 DAUGHTERS IN OUR HERD**

**WHITE HOUSE P. MASTERFUL . . .** A son of **Melfield Pater** (a double cross to Contender's Patsey, 18411—919—Jr4—365C—3x), and out of **Lazy River Lucky Lady** (Excellent 3 times), 13090—708—6DHIR—305—2x.

### Now In Service . . . WOODACRES MASTER BILLY

Born December 10, 1962

Sire: **Burger's Place Billy,** GOLD ★ SIRE, 128 daughters, 245 records average 12044 lbs. milk, 4.6%, 552 lbs. fat, M.E.—305—2x, 141 classified average 84.6%. USDA — DHIA — AI GOLD STAR SUMMARY: 640 AI daughters, 659 records average 10553—4.6%—490—M.E.—305—2x, 219 classified 84.4%. Predicted MILK difference 948 lbs.; difference over herdmates 914 lbs. MILK.

His Dam

**Crockett Prairie Master's Molly**
Excellent 6 times
14235—*851—Sr3—365—2x
13717—788—9HIR—305—2x

All-American 4-Year-Old, 1957

Member of the 1st prize Produce, National, 1957, Reserve All-American Produce, 1957.

**OUR HERD IS ON DHIA TEST**

| | |
|---|---|
| **Silver Brook's M. Jo** | 10410—457—2-7DHIA—305—2x |
| **Silver Brook's Nola Vivia** | 10120—424—2DHIA—305—2x |
| | 8800—329—3DHIA—131—2x (still on test) |
| **Silver Brook's C. Valor (VG — 88.5)** | 16220—620—10DHIA—305—2x |
| | 6760—241—11DHIA—106—2x (still on test) |
| **Silver Brook's Marcus Frances** | 11930—518—3DHIA—305—2x |

**PRODUCER FOR EDISTO FARMS DAIRY**

**Rogers M. Reid,** Owner
Tel. Lewisville 789 - 5363
**D. E. Chriscoe,** Herdsman
Tel. Lewisville 789 - 5124

### SILVER BROOK FARM

**Richburg, South Carolina 29729**
9 miles east of Chester on Hwy S.C. 9

## OUR HERD IS RICH IN THE BLOOD OF THESE SIRES

### TARBELL ROMULUS MAY PRINCE

A son of **Tarbell Farms Peerless Margo,** *18501—*1013—Jr3—365C—3x, 4 summarized sons, 3 tested daughters.

### HAZELWOOD'S LOCKET'S PRIME

He is sired by a son of **Prime of Aldarra** that is by **Silver Forest May Royal,** GOLD ★ SIRE.

### BONANZA'S NELDA PRINCE

A son of **Western Glow Lil's Bonanza,** he by **Nyala Ermine's Bonanza,** GOLD ★ SIRE and also AI GOLD ★ SIRE (the GOLD STAR Ermine family), and out of **Western Glow F. Lillian** (Excellent 4 times), 12281—550—7HIR—287—2x. NELDA PRINCE is out of a daughter of **Fircrest Royal Flush.**

J. Audrey Grant
Route 3,
Chester, S. C. 29786
Tel. 385-2030

**GRANT'S DAIRY**
Hwy. 97 west of Chester 6 miles, Armenia Cross Roads.

---

**To Further Strengthen Our Herd And Breeding Program . . .**

**We Selected . . .**

**Klondike Ideal's Ingeborg** (VG)
12021—563—5yrs—365—2x
12113—581—7HIR—365—2x
**Klondike Aim's Eulaborg**
11462—441—Jr2HIR—252—2x
**Klondike Chief's Florinda** (VG)
11239—440—5HIR—305—2x
**Klondike Edicator's Artist** (D)
12140—516—8HIR—305—2x
**Klondike Fern's Caroline** (VG)
10003—438—5HIR—268—2x
**Klondike Jolly Queen** (VG)
10612—562—Sr3HIR—305—2x
**Klondike Fern's Martell**
Daughter of "Edicator's Artist". She was fresh in September.
**Klondike Romulus Caroline**
Calved in August.
**Klondike Fame's Lenda**
Calved in December.

**We are breeding to top AI sires — bulls like —**

**Franchester Cecilia's Bonanza,**
**Edisto Farms Flash's Star,**
**Metzger Farms Transfer Valor.**

**Hugh B. Rhodes**
**Box 243, Estill, South Carolina 29918**
**Tel. 625 - 3263, 625 - 3741**

**SEDOHR DAIRY FARM**
3 miles north of Estill on US Route 321

---

**A Foundation Herd Sire . . . *Rich In The Fern And Monita Families***

**KLONDIKE RAIDER'S COMET . . .** A son of **Klondike Holliraider** and out of **Klondike Premost Dutiful** (VG), 12932—629—Jr2—365C—3x, 12021—601—Jr4—365—3x.

**Here Are A Few COMETS To Complete Records In Our Herd**

| | Milk | Fat | Division |
|---|---|---|---|
| **Penn Branch Comet's Helena** | 11551 | 525 | 9-1HIR—305—2x |
| | 13447 | 578 | 5-5HIR—365—2x |
| **Penn Branch Comet's Francie** | 11396 | 516 | 7-6HIR—305—2x |
| **Penn Branch Comet's Huntress** | 10959 | 490 | 8-3HIR—305—2x |
| **Penn Branch Comet's Dorothy** | 10708 | 545 | 3-7HIR—305—2x |
| **Penn Branch Comet's Lilless** | 10381 | 489 | 3-11HIR—305—2x |
| **Penn Branch Comet's Queen** | 10416 | 484 | 5-2HIR—305—2x |
| **Penn Branch A Comet's Konnie** | 10785 | 469 | 4-1HIR—305—2x |

**In Addition To Our COMETS We Have Many Other Good Cows — Here Are But A Few**

| | Milk | Fat | Division |
|---|---|---|---|
| **Mar Mac Leader's Mildred** | 12050 | 544 | 9-8HIR—305—2x |
| **Penn Branch Leader's Pride** | 10069 | 412 | 8-3HIR—305—2x |
| **Penn Branch Liberal's Blossena** | 11755 | 549 | 5-7HIR—305—2x |
| **Penn Branch Liberal's Helena** | 11194 | 450 | 6-3HIR—305—2x |
| **Penn Branch Actor's Konnie** | 11752 | 534 | 7-3HIR—305—2x |
| **Penn Branch Actor's Alma** | 10067 | 482 | 8-1HIR—305—2x |
| **Penn Branch Mars Clarice** | 10280 | 433 | 5-3HIR—305—2x |

We are breeding to top sires and have several by, or in calf to, **NORGERT'S ROYAL NANCE, GOLD ★ SIRE — sire of 4 All-Americans in 1965.**

PLAN TO VISIT OUR HERD . . . WE USUALLY HAVE SOME CHOICE BREEDING STOCK FOR SALE. WRITE US YOUR NEEDS.

The farm is located 2 miles east of Hwy 52, on Hwy 375, 5 miles south of Lane.

**S. Wayne Gambil**
**J. P. Gambil**
Tel. 426-2893

**PENN BRANCH FARM**
**Lane, South Carolina 29564**

## A BONANZA Grandson — Combines The Blood Of The ERMINE And The "C" Family

# STURGIS FARM BONANZA KING — Born September 9, 1962

**15 daughters in the herd.**

Sire: **Franchester Cecilia's Bonanza** (owned by COBA), 12 daus., 13 rec. av. 11820—4.7%—561 (M.E.—305—2x), 6 cl. daus. (2 VG—4 D) av. 83.7%, full brother to Franchester Cecilia's Nugget ($10,600) in service at Chedco. A son of Nyala Ermine's BONANZA out of "Cecilia" (see below). **We have 12 daughters in milk in our herd.**

Dam: **Kilmac Peerless Ann** (VG), 10812—484—Jr3HIR—305—2x, 12025—656—4DHIA—305—2x, she dam of Brookberry Chall Amity (VG), 11841—488—Sr4HIR—305—2x.

His Sire's Sire

**Nyala Ermine's Bonanza,** GOLD ★ SIRE. He is by a son of a GOLD STAR DAM out of Fairlawn Peerless Ermine, GOLD STAR DAM, and he is a maternal brother to a GOLD STAR SIRE.

**642 daughters, 1123 records average 10918 lbs. MILK, 545 lbs. FAT, ME—305—2x, 522 classified average 83.7%.** USDA—DHIA—AI GOLD STAR SUMMARY, 1010 AI daughters, 1753 records average 10282 lbs. MILK, 512 lbs. FAT, ME—305—2x, 636 classified average 83.5%. Predicted MILK difference, 406 lbs.; difference over herdmates, 318 lbs. MILK.

His Sire's Dam

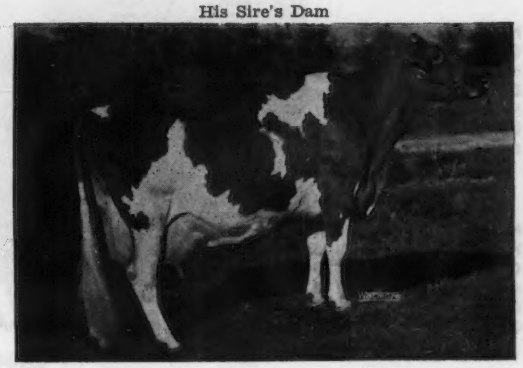

(taken at 13 years)

**Glengeran Leader's Cecilia** (E—'59 '61) **GOLD ★ DAM.** *15499—704—Jr3—365—2x, 16450—754—7yrs—305C—3x. 2 PR sons, 7 tested daughters. She is by a GOLD STAR SIRE from the great "C" family. A granddaughter, Spar Hill Cecilia (E 3 times), 17180—859—5HIR—353—3x, 16530—760—Jr4DHIR—305—2x, All-American 4-Year-Old, 1962, and top selling female at public auction in 1963 at $9,000.

## BROOKBERRY JOLLY ARTHUR

Born January 17, 1964. Sire: **McDonald Farms Jolly Venture,** 70 daughters, 105 records average 10951—523—ME—305—2x, 89 classified average 83.9%. Full brother to McDonald Farms Jolly Brilliant, **GOLD ★ SIRE, 21 daughters, 32 records average 11469—600—ME—305—2x, 21 classified average 85.4%.** Dam: **Emroy Mo Ava** (VG 5 times), 10190—524—Jr2DHIR—305—2x, 11099—624—Jr4DHIR—305—2x, 13603—712—5HIR—304—2x, 13498—753—6HIR—305—2x. Sire: Moreau Farms Chief. Dam: Emroy Chief Abby (VG 3 times) 13680—727—6DHIR—305—2x. She is also the dam of Emroy Bon Anna (VG '63), *16250—758—Jr3DHIR—305—2x.

His Sire's Dam

**McDonald Farms Ideal Nova (E 3 times) GOLD ★ DAM.** 12988—*735—Sr3—365C—2x, 14479—*817—7yrs—305C—2x. A noted show cow and dam of the All-American Produce for 3 years and the Reserve All-American for 1 year. **2 summarized sons, 6 tested daughters, 3 E—2 VG—1 D — all above the line.**

## STURGIS FARM SAINT'S HERO

Born February 12, 1964. Sire: **Wyno Saint's Hero. As of Jan. 1, 1966, Hero is the highest summarized sire of the breed for MILK, 2nd for FAT, 10 daughters, 15 records average 14711 lbs. milk, 730 lbs. fat, ME—305—2x, 9 classified average 85.5%.** Dam: **Klondike Romulus Starbeam,** 9546—469—Sr2—365—3x, 11895—634—Jr4DHIA—305—2x. Wyno Saint's Hero — the sire of our Junior herd sire — is by Wyno Beau's Saint, he by a son of Coldspring's Romulus' Beauty (E), 14374—746—Jr3—365—3x, sold for $16,500 (the Excellent BEAUTY family) and out of Langwater Angelic (E), 17269—821—6yrs—365C—3x. Wyno Saint's Hero is out of Wandamere Bond's Helena (E), 14385—618—6HIR—305—2x.

His Sire's Granddam

**Fairlawn Actor's Helena (E 4 times) GOLD ★ DAM.** *23198—1053—8HIR—365—2x. All-American Aged Cow, 1956. Sold as a bred heifer in 1951 for $7,100.
**4 tested daughters, 2 E—1 VG—1 D**

**We are also breeding to top AI sires. We have 16 daughters in the herd by Mulhocaway Beauty Butterfat, GOLD ★ SIRE.**

## PLAN TO VISIT OUR HERD —— STOCK USUALLY FOR SALE

**Bobby K. Sturgis**
**Route 1, Rock Hill, South Carolina 29732**
Tel. 327-9961

## STURGIS FARMS

2 miles west of Rock Hill off Highway 322

**Produce and Distribute Golden Guernsey**

# GREEN FIELDS FARM

**C. R. HINSON, D.V.M.,** Owner
Tel. 479 - 4880
Official Testing

**2 miles north of Bennettsville on Hamlet Highway**

**BENNETTSVILLE, S. C. 29512**
P.O. Box 514
Classification

## We Like Our Billy Daughters

**Our first 13 to freshen, all Jr2-year-olds, 2x — none have been culled.**
**They milk out well and have excellent dispositions.**

| | Milk | Fat | |
|---|---|---|---|
| **Nan** | 11592 | 491 | M.E. 305—2x Records |
| **Christie** | 10959 | 539 | |
| **Norma** | 10738 | 530 | |
| **Dixie** | 11309 | 574 | |
| **November** | 14452 | 616* | |
| **Delight** | 9740 | 542 | |
| **Night** | 11598 | 546 | |

| | Milk | Fat | Days | |
|---|---|---|---|---|
| **Natalie** | 12580 | 570 | 344 | Actual Herd Book Records |
| **Nakorus** | 10560 | 466 | 313 | |
| **Onida** | 12090 | 544 | 330 | |
| **Ann** | 11970 | 544 | 320 | |
| **Odessa** | 9550 | 438 | 315 | |
| **Colleen** | 11640 | 521 | 303 | |

*Winner Sunshine Farms Trophy, S. C., 1965.

**Burger's Place Billy**
GOLD ★ SIRE, 128 daus., 245 rec. av. 12044—4.6%—552 (M.E.—305—2x), 141 cl. av. 84.6. Also AI GOLD ★ SIRE, 640 AI daus., 659 rec. av. 10553—4.6%—490 (M.E.—305—2x), 219 cl. av. 84.4. Predicted MILK difference 948 lbs. Difference over herdmates 914 lbs. milk.

We have 28 more younger **Billy** daughters in our herd, with 17 due to his service.

We also have 13 daughters by **Nance,** with 25 cows due to his service. **Top Command, Hero, Jolly Vern,** are also represented.

Our March, 1966, running herd average — 105 cows, 10854M — 501F

**The Southeast's First GOLD STAR BREEDER Award**

CATTLE USUALLY FOR SALE — T.B. and Bang's Accr.

**Visitors Always Welcome**

---

## Two Sons Of GOLD STAR Sires Are In Service At BOMIR

### BOMIR TRUMPETER'S HENRY

Born April 27, 1962

A son of **Flying Horse Flute's Trumpeter,** GOLD ★ SIRE, out of a daughter of Coker Butterfat Master.

### GUERNSDEL BILLY AMOS

Born June 6, 1964

Sire: **Burger's Place Billy,** GOLD ★ SIRE
128 daughters, 245 records average 12044 lbs. milk, 4.6%, 552 lbs. fat, M.E.—305—2x, 141 classified average 84.6%. He is also now an AI GOLD ★ SIRE. USDA — DHIA — AI Summary, 640 AI daughters, 659 records average 10553 lbs. milk, 4.6%, 490 lbs. fat, M.E.—305—2x, predicted milk difference 948 lbs., difference over herdmates 914 lbs. milk.

Dam: **Guernsdel Maxim Angie**
13460—636—9DHIR—302—2x
13400—672—10DHIR—305—2x
A daughter of Bournedale Maxim's Duke.

**We are also breeding to top NOBA AI sires.**

STOCK FOR SALE — VISITORS ALWAYS WELCOME

**J. B. and H. E. Shuler,** owners
**Holly Hill, S. C. 29059**
Tel: 496 - 3729

### BOMIR FARM

5 miles north of Holly Hill at Wells Cross Road.

---

**Our Guernseys Are Really MILKING**

## Our Rolling Herd Average As Of January...

**29.4 cows average 11952 lbs. MILK, 4.4%, 521 lbs. FAT on DHIA**

**A Few Of Our Cows**

| | Milk | Fat | Division |
|---|---|---|---|
| **Triplett's Pam** | 11870 | 595 | 4-1DHIA—347—2x |
| **Triplett's Bessie** | 12040 | 508 | 3-2DHIA—322—2x |
| **Triplett's Kathy** | 11030 | 483 | 4DHIA—294—2x |
| **Fairholm Parion** | 12230 | 466 | 3-9DHIA—295—2x |

We are breeding to top AI sires — bulls like —

### BURGER'S PLACE BILLY

GOLD ★ SIRE

128 daughters, 245 records average 12044 lbs. MILK, 4.6%, 522 lbs. FAT, M.E.—305—2x, 141 classified average 84.6%. NOW AN AI GOLD ★ SIRE.

### NORGERT'S ROYAL NANCE

GOLD ★ SIRE

39 daughters, 96 records average 12913 lbs. MILK, 4.8%, 620 lbs. FAT, M.E.—305—2x, 39 classified average 86.2%. **SIRE OF 4 ALL-AMERICANS IN 1965.**

**We started on DHIR test in December. Our Herd Continues To Increase In Production.**

**We Have Been On The PURINA BIR Feeding Program Since The Start Of The Herd November, 1964.**

### WALNUT GROVE FARM No. 2

**Wendell Christopher,** Owner
**P. O. Box 68**
**Roebuck, South Carolina 29376**
Tel. Spartanburg 582 - 1046

# A BRIGHT ★ AT *Noba*

## EDISTO FARMS FLASH'S STAR 556020

Sire: **Fritzlyn Jeanette's Flash** — Gold Star Sire
Dam: **Tanglewood King's Little Star** — "Ex. 93.5"
16310—742 7DHIR 305 2X

With over 50 fresh, breeders around the country conclude that the "Star" daughters:

**MILK:** Several in the high 50's and up to 60 lbs. as 2 yr. olds
**SHOW:** Some of the real TOP heifers shown were "Star" daughters
**CLASSIFY:** In Ohio, 6 were Very Good and 8 were Desirable
**SELL:** A $700.00 sale topper in the Stevens Dispersal in So. Car.
**ARE UNIFORM:** Tall, Dairy Smooth and Aggressive eaters
**ARE LARGE:** Weighing up to 1100 lbs. as 2-year-olds.

★ ★ ★

### The Following GOLD STAR SIRES Are Available In Your Area Through NOBA and UNITED SEMEN EXCHANGE

| Code | Name | No. Daus. | No. Recs. | Lbs. Milk | Lbs. Fat | No. Class. | Avg. Score |
|---|---|---|---|---|---|---|---|
| 1G78 | *Mulhocaway Beauty Butterfat | 211 | 485 | 9535 | 481 | 176 | 83.7 |
| 1G97 | Yellow Creek S. Traveler | 26 | 37 | 11829 | 586 | 25 | 83.8 |
| 1G99 | Holliknoll Captain | 53 | 89 | 11430 | 538 | 68 | 84.0 |
| 4G519 | Metzger Farms Transfer Valor | 10 | 11 | 13476 | 665 | 18 | 83.2 |
| 9G75 | Rushcreek Supreme's Lad | 15 | 16 | 13833 | 624 | 19 | 84.2 |
| 4G507 | *Yellow Creek Noble Chief | 55 | 105 | 12122 | 591 | 58 | 83.1 |
| 15G61 | Miss Lily's Neptune | 29 | 54 | 10997 | 544 | 22 | 85.1 |
| 15G97 | McDonald Farms Royal Crown | 15 | 19 | 11709 | 611 | 17 | 85.6 |
| | **Including These POPULAR SIRES** | | | | | | |
| 4G509 | Woodacres Emporer | 8 | 11 | 12944 | 663 | 7 | 83.9 |
| 8G47 | Fairlawn Pamela's Warrior | 34 | 47 | 10716 | 508 | 33 | 83.5 |
| 8G48 | Pond Acre Farms F. Flicker | 16 | 22 | 12012 | 570 | 15 | 84.7 |
| 15G52 | *Wyno Saint's Hugo | 11 | 17 | 11301 | 552 | 15 | 82.3 |
| | Lyrene May Rose Prince | 11 | 12 | 11957 | 568 | — | — |

*Sires with A.I. information

★ ★ ★

MEMBER UNITED Semen Exchange

Write for particulars TODAY
P.O. Box 607
Tiffin, Ohio — 44883

Noba ANIMAL INDUSTRY SERVICES INC

# FOR "COMPLETE COW" RESULTS — —

## CHOOSE THE BULLS YOU CAN DEPEND ON FOR THE "RIGHT KIND" OF RESULTS!

### *From the Lady Augusta family*

McDONALD FARMS PRE SONGBIRD (VG)
Jr. 2 365C 3x 10,007 5.1% 514
Jr. 3 305 3x 9,946 5.1% 509
A granddaughter of Douglaston Lady Augusta (EX).
Gold Star Dam with 14 progeny.

### *Her son and grandson at Curtiss*

**McDONALD FARMS JOLLY VERN (GS)** AGCC (12-65) 79 dtrs. (167 recs.) 9,895M 5.4% 532F (M.E.—305—2x); 80 type-classified dtrs. av. 83.6. **"VERN'S"** son **SPAR HILL GOVERNOR** is also in service — see below

### *From the Cecilia family*

GLENGERAN S. CECILIA (VG 4 times)
4-9 365d 2x 17,440 4.3% 742
Dam of 1 "EX" and 1 "VG" dtr.
Her dam is Glengeran Leader's Cecilia, twice EX, Gold Star Dam.

### *Her son at Curtiss*

**SPAR HILL GOVERNOR** CBS: (1-66) 10 dtrs. (19 recs.) av. 12,508M 5.0% 623F; 16 type-classified dtrs. av. 84.6.

### *Nancy*

CHAR-LANE E. NANCY (EX 6 times)
7-1 HIR 305d 2x 19,084M 872F
Holder of 6 Nat'l. Production records.

### *Her son and grandson at Curtiss*

**NORGERT'S ROYAL NANCE (GS)**
AGCC: (12-65) 39 dtrs. with (96 recs.) av. 12,913M 4.8% 620F (M.E.—305—2x); 39 type-classified dtrs. av. 86.2. His son, **NORGERT'S NANCE FORWARD** is also in service. His dtrs. are developing as heifers and show lots of promise.

**Every time you breed a cow you shape the future of your herd. Your future with registered Guernseys is brighter with the CURTiSS "Complete Cow" breeding program!**

# BULLS FROM "COMPLETE COW" FAMILIES!

## *Fame's Virtue*

WESTERN GLOW FAME'S VIRTUE (EX 3 times)
4-7 365C 2x 15,370 5.0% 763
Dam of 3 Gold Star Sires, 2 A.I. Gold Star Sires, 1 Ex dtr.

### *3 sons at Curtiss*

**HENSLEE FARMS V. FAME (A.I. Gold Star)** AGCC: (2-66) 684 A.I. dtrs. (739 recs.) av. 10,069M 4.7% 471F (M.E.—305—2x) with predicted milk difference of +452 lbs.; 326 type-classified dtrs. av. 83.2.

**GAYOSO VIEW TOP COMMAND (A.I. Gold Star)** AGCC: (2-66) 158 A.I. dtrs. (158 recs.) av. 11,010M 4.6% 501F (M.E.—305—2x) with a predicted milk difference of +1,227 lbs.; 96 type-classified dtrs. av. 83.3.

**GAYOSO VIEW GOLDEN FAME** — a son of Nyala Ermine's Bonanza (GS) whose first dtrs. are now calving.

## *Paulette*

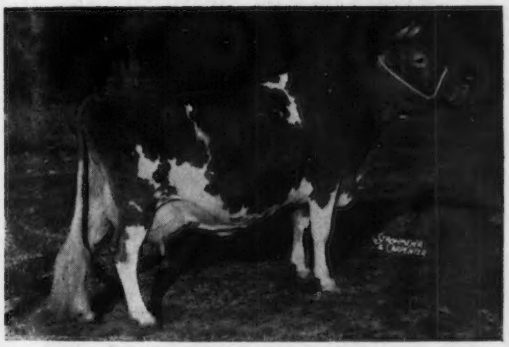

VALLEYLAND PAULETTE (EX 3 times)
10Y HIR 362d 2x 16,490 4.70% 775
Over 160,000 lbs. lifetime.

### *Her son at Curtiss*

**NORGERT'S ROYAL PAULSON (A.I. Gold Star Sire)** AGCC: (2-66) 79 A.I. dtrs. (109 recs.) av. 10,026M 4.5% 447F (M.E.—305—2x) with predicted milk difference of +655 lbs.; 20 type-classified dtrs. av. 83.1.

## *Trixie*

IDEAL'S PREDICTOR'S TRIXIE
8-5 365d 3x 24,828M 1,161F
5-0 365d 3x 21,144M 1,021F
2 dtrs. have records of 1,026, 1,052 and 1,005 lbs.

### *Her son at Curtiss*

**IDEAL'S TRISUPER (GS)** AGCC: (12-65) 97 dtrs. (199 recs.) av. 11,082M 5.2% 575F (M.E.—305—2x); 92 type-classified dtrs. av. 83.9.

For "Complete Cow" results in your herd — contact your local CURTiSSMAN. If the area in which you live is not yet covered by a CURTiSS Technician write for details on how you may purchase semen direct for use in your own herd.

All semen processed under health standards recommended by A.V.M.A. and adopted by N.A.A.B.

THE A. I. PROGRAM THAT QUALITY BUILT

CURTiSS BREEDING SERVICE

NATIONAL ASSOCIATION ANIMAL BREEDERS Symbol of Quality NAAB

# CURTiSS
## BREEDING SERVICE, INC.

CURTiSS FARM • CARY, ILL. 60013 • Otto Schnering, Founder • 312/639-2141

## A PAIR OF OUTSTANDING BUTTERFAT BULLS

### A MO From The Same Female Line As KING HAL

## MULHOCAWAY BUTTERFAT BOSS

Sire: **Moreau Farms Chief**
478 daughters, 1052 records average 10241 lbs. milk, 507 lbs. fat, M.E.—305—2x, 517 classified average 83.4%.

His Dam

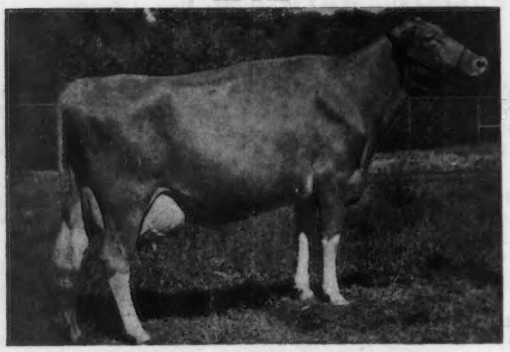

**Mulhocaway Butterfat Lala** (E 3 times)
12220—575—Jr4DHIR—305—2x

His Dam's Dam And Her Maternal Sister

**All-American Produce, 1957**
**Mulhocaway Bell Hala** (E 6 times), 10618—567—Jr3HIR—305—2x. Dam of Butterfat Lala (above), she dam of BOSS.
**Mulhocaway Halo Beauty** (VG 11 times), 12117—641—5HIR—305—2x.

His Dam's Granddam

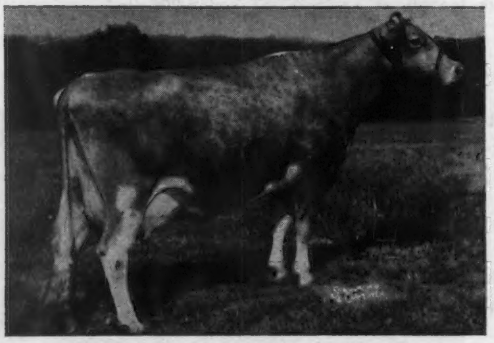

**Mulhocaway Queen Halma** (E 7 times)
16364—912—7HIR—365—2x
2 summarized sons include **Mulhocaway Butterfat KING HAL, 12 daus., 17 rec. av. 11636—606 (M.E.—305—2x), 15 cl. av. 85%.**
5 tested daughters — 1 E, 4 VG — include Bell Hala and Halo Beauty (pictured above).

### A DISPATCH Son

## QUAIL ROOST BUTTERFAT MAXIMUS

Born December 11, 1963

Sire: **Mulhocaway Butterfat Dispatch**
GOLD ★ SIRE
A son of Mulhocaway Beauty Butterfat, GOLD ★ SIRE.

His Dam

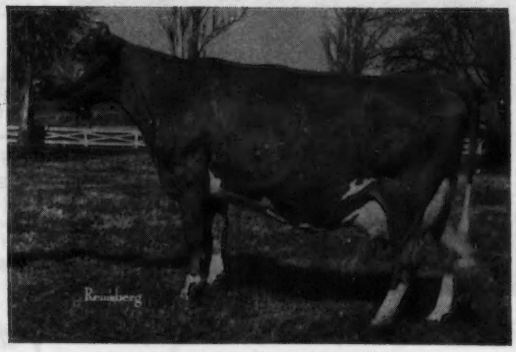

**Red Cross Noble Rilma May** (VG '63)
12160—625—6DHIR—305—2x, 14260—650—8DHIR—305—2x, 14460—677—9DHIR—304—2x. Lifetime production, 2,194 days, 84,945 lbs. milk, 4,021 lbs. fat.

His Sire's Dam

**Mulhocaway Lovely Diligent** (E 5 times)
Sold for $4,500
GOLD ★ DAM
16150—*873—Jr2—365—3x
15140—*811—5HIR—305—2x
15357—*831—7yrs—305—2x

His Sire's Full Sister

**Mulhocaway Butterfat Diletant** (E 5 times)
13033—*708—Sr3HIR—305—2x
14913—825—5HIR—305—2x
14250—721—8DHIR—305—2x

# QUAIL ROOST FARMS

A "V. FAME" FROM THE GREAT "MARLENE" FAMILY

# BAYVILLE MARINER OF FAME

Born November 20, 1961

Owned jointly with Bayville Farms, Inc.

Sire: **Henslee Farms V. Fame, GOLD ★ SIRE**
A son of Western Glow Fame's Virtue (E 3 times), sold in 1959 for $10,000, *15190—635—Jr2—365—2x, 15370—763—Sr4—365C—2x, 14427—712—5yrs—304—2x, **she is the only GOLD ★ DAM of the breed with 3 GOLD STAR SONS and an EXCELLENT daughter.**

**MARINER is the sire of over 30 heifers — the most uniform, dairylike heifers ever born on our farm. A MARINER son is also going into service this year.**

**His Dam**

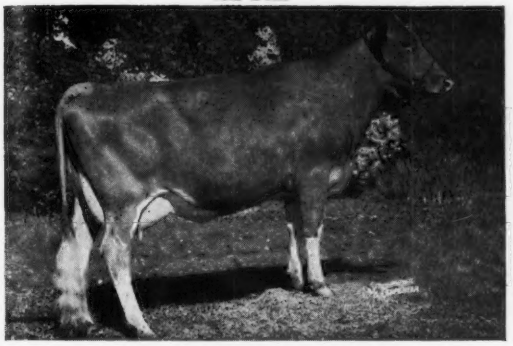

**Bayville Loyal Marlene** (E 3 times)
11510—535—Sr2DHIR—305—2x
12990—540—Sr3DHIR—305—2x
13460—555—5DHIR—305—2x
14820—627—6DHIR—305—2x

**Maternal Sister To His Dam**

**Bayville Billy Marlene** (VG—89% at 2yrs.)
*17035—739—2-3DHIR—365—2x
Class Leader 8th place for milk
Best Uddered Cow at the National, 1965. **Reserve All-American 3-Year-Old, 1965.**

His Dam's Dam

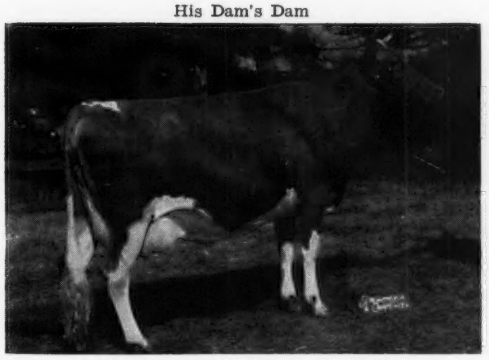

**Bayville Margaret Marlene** (E 3 times)
15518—720—Sr3—365C—3x
16400—765—5yrs—365C—3x
18423—838—7yrs—365C—3x
15036—716—12HIR—365—2x
157,115—7148 Lifetime Production
2 summarized sons, 5 tested daughters — 1 E, 3 VG, 1 D.

His Dam's Granddam

**Bayville Margie** (VG)
10657—516—Sr3—305C—3x
14413—728—5yrs—365C—3x
11640—546—11yrs—365—2x—DHIA
14070—664—12yrs—365—2x—DHIA
4 summarized sons, 3 tested daughters.

**We are also breeding some to top AI sires**

PLAN TO VISIT OUR FARM AND SEE THE HERD – YOU ARE ALWAYS WELCOME

# QUAIL ROOST FARMS

FEDERAL ACCREDITED
GEO. WATTS HILL
OWNER

**Rougemont, N. C. 27572**

North Carolina Bang's Free Certificate 11
GEO. T. SHELLENBERGER, Manager
MIKE J. MCCARTHY, Herdsman

★ A GOLD STAR SIRE ★
Heads Our Herd — He Is By A GOLD STAR SIRE
Out Of An EXCELLENT — GOLD STAR DAM

# HOMINY HILL ADRIAN

**10 daughters, 10 records average 12279 lbs. MILK, 613 lbs. FAT, M.E.—305—2x, 13 classified average 85.4%**

His Dam

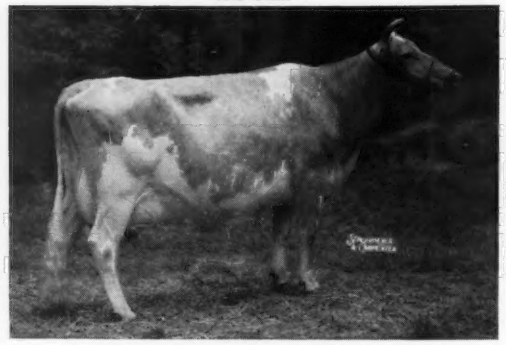

**Lynbrook Royal Annual** (E 6 times)
GOLD ★ DAM
15218—767—7yrs—365—2x
17341—891—9yrs—365—2x
4 tested daughters include —
**Lynbrook M.B.W. Alexis** (VG 3 times)
Sold in 1959 for $3,000.
12990—638—7DHIR—305—2x

His Full Sister

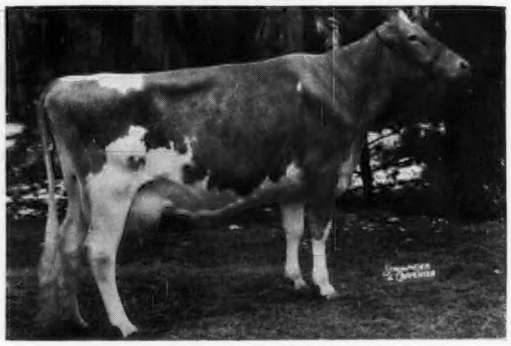

**Hominy Hill Champion Annual** (VG twice)
12066—630—Jr2—305—2x
Sire: **Hominy Hill Champion**
GOLD ★ SIRE
108 daus., 291 rec. av. 11471—4.9%—565 (M.E.—305—2x), 100 cl. av. 85.2%.

His Maternal Sister

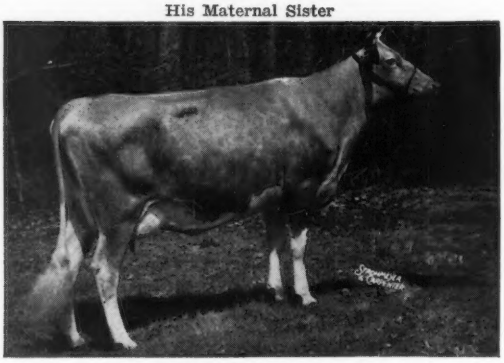

**Hominy Hill R.K. Anise** (E 5 times)
*14373—*777—Sr2—305—3x
*17231—*917—Sr3—305—3x
16654—*1021—Sr4—305—2x

**ADRIAN sired the first prize Junior Get at the 1965 Southeastern Fair.**

**ADRIAN combines the blood of the Lynbrook Ann and the Blakeford Betty families.**

BREED TO ADRIAN

ADRIAN FROZEN SEMEN IS FOR SALE

1965 WINNER OF THE COKER PEDIGREED SEED CO. TROPHY

## HIGH HERD IN THE STATE FOR CLASSIFICATION
## 119 CLASSIFIED FOR AN AVERAGE OF 84.53%

1965 WINNER OF THE RIVELON FARM TROPHY

1st prize Get of Sire on the Get of Henslee V. Fame — S. C. State Fair

PRODUCER FOR EDISTO FARMS DAIRY

The farm is located 3 miles north of Cross Anchor off Highway 146

T. B. Accredited 569649 State Bang's Free 593

# CROSS ARROWS FARM

UNION, SOUTH CAROLINA

PAUL K. & JAMES L. SWITZER
Owners

Tel. Enoree 495-3938

RIVERS G. VAUGHN
Manager

# ANNOUNCING THE WILLOW VALLEY FARMS DISPERSAL

## 12:00 NOON, TUESDAY, MAY 17, 1966

**George N. Martin, Jr., P. O. Box 135, Jackson, Ga.**

Tel. 404 — 775 - 7046
or 404 — 775 - 7777

**SELLING MILKING HERD AND BRED HEIFERS**

**113 HEAD — 90 REGISTERED GUERNSEYS — 9 GRADE GUERNSEYS — 14 GRADE HOLSTEINS**

## Negative To T. B. And Bang's — Majority Vaccinated

35 Daughters of AI Sires, including 14 daughters of **MEADOW LANE NOBLEMAN**, 4 daughters of **HENSLEE FARMS V. FAME**, 4 daughters of **BURGER'S PLACE BILLY.**

***Selling . . .*** 23 daughters by **WILLOW VALLEY FARMS FL FRITZ**, a home-bred son of **FLASH** (pictured below), and out of **Parker Farms C. Mabel**, 5 DHIA records that average 11443—537—305—2x (actual), and include a record of 13250—632—4-9DHIA—305—2x. **51 HEAD ARE ALSO IN CALF TO WILLOW VALLEY FARMS FL FRITZ.**

**A FL FRITZ DAUGHTER — IN THE SALE**

**WILLOW VALLEY FARMS FR. ELLA**
8240—417—2-4DHIA—305—2x
1st prize 2-Year-Old at the Southeastern Fair, 1964.
Sr. and Gr. Ch., Georgia State Fair, 1964.
1st prize 3-Year-Old at the Southeastern Fair, Atlanta, Ga., in 1965.

**Sire Of FL FRITZ — 23 Granddaughters In Sale**

**Fritzlyn Jeanette's Flash, GOLD ★ SIRE**
469 daughters, 1037 records average 11097 lbs. MILK, 553 lbs. FAT, M.E.—305—2x, 411 classified average 84.8%. **Truly, one of the great sires of the breed.**

**The Daughters of the FRITZ bull are an impressive, uniform group.**

**ALSO IN THE SALE**

**WILLOW VALLEY FARMS R. CHANCE** ⟶
10120—536—2DHIA—305—2x
11420—626—3DHIA—305—2x
**1st prize 4-Year-Old, Southeastern Fair, 1965.**

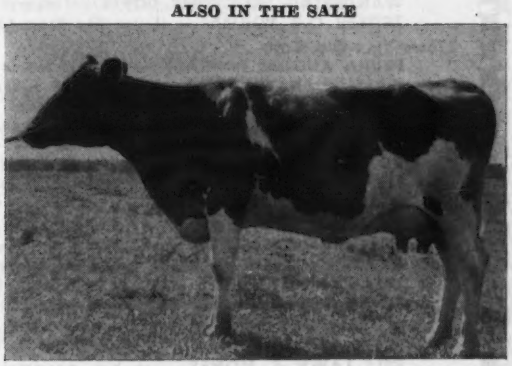

**ALSO SELLING . . . 4 daughters by Henslee Farms V. Fame, GOLD STAR and AI GOLD STAR SIRE, son of the only GOLD STAR DAM OF THE BREED WITH 3 GOLD STAR SONS AND AN EXCELLENT DAUGHTER, that include Willow Valley Farms FA Lou, milked 62.3 lbs. for the tester in March and calved at 27 months of age.**

This herd was established by the late Colonel George E. Mallett in 1922, and has been under essentially the same management since 1923, when R. H. Burford joined Mr. Mallett. In 1949, George N. Martin, Jr., son-in-law of Mr. Burford, joined the organization after his discharge from the Navy, and shortly before Mr. Mallett's passing, George purchased the herd.

On DHIA test for a number of years, the herd was recently changed to DHIR, and credits may be transferred to the purchaser. The DHIA average at the time of the sale will be approximately 10,000 lbs. of milk and 475 lbs. of fat. A number of individuals have so impressed those who saw them that Sales Managers have sought consignments to some of the top sales in the country. None have been consigned. What has been accomplished in almost a half century will be there for your appraisal on May 17. We believe you will like them and they are calving at the right time —

21 DUE TO FRESHEN IN AUGUST, 18 IN SEPTEMBER, 17 IN OCTOBER, 13 IN NOVEMBER AND 12 IN DECEMBER.

**Sale Managed By:**

**NORTH CAROLINA GUERNSEY BREEDERS ASSOCIATION, INC.**
**SOUTH CAROLINA GUERNSEY CATTLE CLUB, INC.**

**Mack H. Alman, Secretary & Treasurer — Ralph W. Coarsey, Field Representative — P. O. Box 1961, Spartanburg, South Carolina. Tel. — Area 803 — 582 - 4879.**

MAIL OR TELEPHONE BIDS WELCOMED AND EXECUTED FOR BUYERS' BENEFIT

# THE KENTUCKY

## *At The Beautiful Exposition*

### THE SHOW — MAY 22 — 3:00 P.M. (EST)

Clyde Chappell, Knoxville, Tenn. — Judge

**Junior Bull Calf**

**GAYOSO VIEW F. BEST FLICKER** — a son of the great Flash, Charity.
**McDONALD'S BRIGHT IMPERATOR** — full brother to their herd sire and a show prospect.

**Senior Bull Calf**

**LISETER GOVERNOR'S COLONEL** — a maternal brother to the great Liseter Sultan.
**NORGERT'S NANCE SUPREME** — a Nance from a top family loaded with Excellents.

**Senior Heifer Calf**

**BENEDICTINE NANCE'S SUCCESS** — a top heifer with a 20,000 lbs. maternal granddam.
**BLAKEFORD GOVERNOR'S BONNIE** — from the Bonita family, A-A Produce, 1965.

**Junior Yearling Heifer**

**BLAKEFORD BRILLIANT PIXIE** — a Brilliant and maternal sister to Dixiella, below.
**CHEDCO ACTOR'S DONNA** — a Blanche's Actor from the Flying Horse Colonel's Dorothy family.
**SAYRE FARMS FORTUNE'S ALTHEA** — a Yellow Creek S. Fortune from a top family.

**Senior Yearling Heifer**

**BENEDICTINE NANCE'S PRIDE** — a Nance — dam's record: 22054—1083—4yrs—365—2x.
**MANATAWNA S. CLARA** — by a son of Handy Sue; dam with 908 as Sr3.
**ROSEWOOD N. SAPPHIRE** — a beautiful Nance from the Secret's Sapphire family.
**WELCOME T. COMMAND KESSA** — a Top Command; dam: Langmore Dominant Kitty.
**ZEITLER TOP MISTRESS** — a Top Command; her dam is Excellent and has 3 records over 700 lbs.

**Two-Year-Olds (NIM)**

**HARMONY VISCOUNT GLAMOUR GIRL** —she would win if there were ten in the class!

**Two-Year-Old Cows**

**BELLE TERRE VETERAN DIXIELLA** — honestly so good you have to see her to believe it.
**CLEARBRANCH BARON'S BUTTERMILK** — a top two-year-old by a son of Flash.
**FRANCHESTER VIRGEL'S MINUET** — she is the pick of the entire herd.
**GAYOSO VIEW F.B. ANGELA** — a show cow by the Daylo's Belle son.
**GAYOSO VIEW FAME GRACIE** — good enough for any herd to take home.
**LOCKSHORE NANCE ALICE** — a top two-year-old from one of the nation's best herds.
**MAURANA T BUTTERFAT ANITA** — by K. Naomi's son out of Doc's Audrey family.
**McDONALD'S B. GEORGIANNA** — K. C. says: "If we weren't crowded, you couldn't get her."
**ONWARD C. BON MEME** — a fresh two-year-old from Joe's 4-H family.
**WANDERING BROOK MV DORIS** — Henry Thomas couldn't believe Stan, who let her go.
**ZEITLER O.B. PORTIA** — if you like them tall and stretchy, with a good udder, here she is.

**Three-Year-Old Cows**

**FEURA AUGUST FANTASY** — here is the real sleeper in the entire sale.
**FIRESIDE BILLY'S EDNA** — Oh, What a Beautiful Billy! — and well bred.
**NORGERT'S NANCE BETTINA** — for udder and pedigree — she's got it.
**OBERLAND C. CASSIE** — built right — and she is right.
**PICARDY ROSE OF LAUXMONT** — a Billy — K. C.'s first consignment to Kentucky.
**ROSEWOOD A. IOLA** — she's Excellent and a Royal Aristocrat.
**TWINBROOK A.P. PAMMIE** — a top cow and a daughter of John's "Paula" cow!
**WILEEDA LESLIE'S PASKER** — Bob Basse got her for us — so you know she's good.

**Four-Year-Old Cows**

**CLEARBRANCH FLASH MARLETTA** — a Flash, a Class Leader, a show winner — she is the greatest!
**GOLDEN HILLS P. WILLOW** — a top young cow, by his Chedco bull and out of the Villa Crest Lovely family.
**IDEAL SUNSET FARMS LILY** — from one of Wayne's real foundation families.
**LEAFY LANE HI HARMONY** — her sister sold here 2 years ago, went E after the sale.
**McDONALD FARMS JV ELTA** — nice, and extremely well-bred — Miss Tingle family.

**Aged Cows**

**BELL LAWN A. HONEY** — a big, powerful, good-uddered cow milking over 80 lbs.
**GREAT ELM T. NOREEN** — a very powerful cow you will like.
**GREEN MEADS BARON'S WINSOME** — a ¾ sister to top of N. Y. State Sale, 1965.
**LISETER BRILLIANT MADGE** — a Brilliant with a nearly perfect udder.
**LOCKSHORE EMORY'S BURTENE** — E on Udder, and sired by Lyrene King's Emory.
**REN-LO ROYALIST'S TRINA** — beautifully put together and loaded with quality.
**SUNNY MEADOWS M. TINKLE** — a good uddered daughter of a Henslee bull, with 16,800.

**Sale Sponsored By: Kentucky Guernsey Breeders' Association**
**And The Kentucky Department of Agriculture**

**For catalogs write:** **Sale managed by:**

## *BUZZ GAREY*

**GAREY CATTLE SALES**

100 Walnut Lane • Morrisville, Bucks County, Pa. • CYpress 5-2941

# FOURTH NATIONAL

***Center, Louisville, Kentucky***

**THE SCHEDULE OF EVENTS**

**(All times are Eastern Standard)**

**SATURDAY, MAY 21 (12:00 Noon)** — A DAY AT THE RACES. Everyone will congregate at the Exposition Center and go from there to historic and colorful Churchill Downs for the horse races. Evening free to enjoy yourself in the Louisville area.

**SUNDAY, MAY 22**

**3:00 P.M.** — THE SHOW — Clyde Chappell of Tennessee, judge. See the opposite page for the list of classes and cattle. This will be a real hot event.

SPECIAL NOTE

Concurrent with the judging by Mr. Chappell, there will be a judging contest. Everyone eligible. Cash prizes for seniors and juniors.

**5:30 - 7:00 P.M.** — THE PARTY — Courtesy of the Sale Management. It will be held right in the beautiful Exposition Center.

**7:00 P. M.** — THE BANQUET — A program and dinner are planned by the committee from the Kentucky Guernsey Breeders' Association. This will also be in the Exposition Center.

**MONDAY, MAY 23 (12:00 Noon)** — THE SALE — Featuring 4 top young sire prospects, Excellent cows, several cows that can go Excellent next time, and a group of heifers that will make your mouth water. There are rigid standards for both production and classification in order for a consignment to enter this sale. The cattle sold in previous sales have done extremely well for their new owners — they have gone Excellent, won shows, and made top records. This year's selection is the very best yet.

**Sale Sponsored By: Kentucky Guernsey Breeders' Association And The Kentucky Department of Agriculture**

**For catalogs write:** **Sale managed by:**

***BUZZ GAREY***

GAREY CATTLE SALES

100 Walnut Lane • Morrisville, Bucks County, Pa. • CYpress 5-2941

## OUR CONSIGNMENT

## TO THE KENTUCKY NATIONAL GUERNSEY SHOW AND SALE
## LOUISVILLE, MAY 22 - 23

This Young Sire Consigned

**McDONALD'S BRIGHT IMPERATOR**
Born August 15, 1965

A very nice type son of **McDonald Farms Jolly Brilliant,** GOLD STAR SIRE, 21 daus., 32 rec. av. 11469—600 (M.E.—305—2x), 21 cl. av. 85.4. At a recent classification 11 daughters at McDonald Farms and McDonald Properties averaged 87.6. **Imperator's** dam is **Ollasses Gardenia,** E (see opposite).

Imperator's Dam

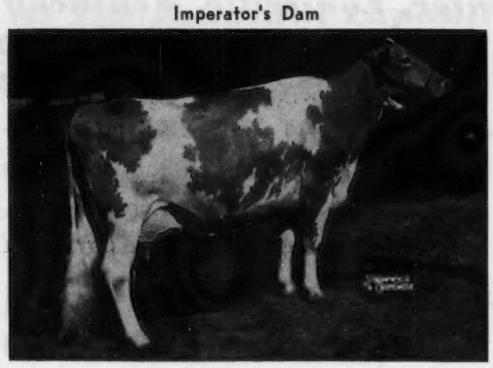

**Ollasses Gardenia** (E 3 times), 15213—770—Jr3—365—3x, 13700—657—6DHIR—305—2x. A Maxim of McDonald Farms (Gold Star) daughter out of the great old cow, Walnut Grove Mable A. (VG) — see below. Gardenia is a full sister to Lauxmont Gendarme, successful herd sire at Lauxmont and Walnut Grove. A son of Gardenia, **Lauxmont Prestige,** was HM All-American Bull Calf, 1964. In service for F. W. Mack, North, South Carolina.

Imperator's Full Brother

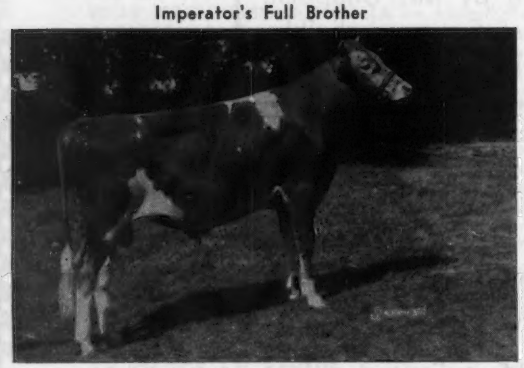

**McDonald's Bright Hopeful**
HM All-American Bull Calf, 1965. 1st New York Exposition over the All-American Bull Calf. Herd Sire at McDonald Farms and McDonald Properties.

Imperator's Maternal Granddam

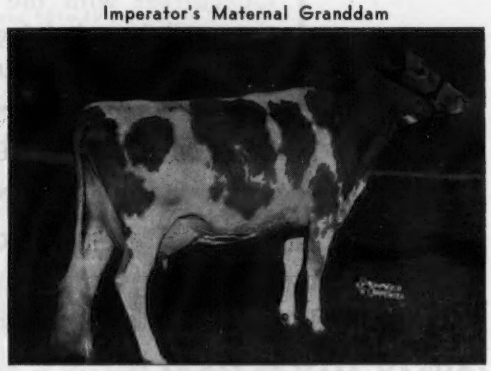

**Walnut Grove Mable A.** (VG)
16687—806—10yrs—365—3x
A Hominy Hill Ambition daughter. A very well preserved cow and a good brood cow.

**Females Consigned:**

**GREAT ELM T. NOREEN** (VG 3 times, 87.0 '66). 10626—594—Jr2—363—2x, 10580—590—Sr4DHIR—305—2x. Fresh February 28. Will be bred before sale. A big, stretchy cow with a very nice udder. Sire: **McDonald Farms Odessa's Titan,** GOLD STAR SIRE. Dam: **Flying Horse M's Naomi** (VG 3 times), 19053—952—5yrs—365—2x.

**McDONALD'S B GEORGIANNA,** Very Good when just fresh as a 2-year-old. Calved in February, made 1383 lbs. of milk, 58 lbs. fat, Jr2—2x in March. A **Burger's Place Billy** (AI GOLD STAR) out of **Bay Farms Sequoia's Georgia,** Very Good at 10 years with Excellent Mammary System, 13530—632—8DHIR—305—2x. **B Georgianna** is a beautifully uddered, dairy heifer.

## LOOK THEM OVER

**McDONALD PROPERTIES**

**REED L. & ELEANOR F. McJUNKIN**
Owners

**CORTLAND, NEW YORK 13046**

**DENNIS FERGUSON**
Herdsman

## Hello From Ren-Lo . . . We're Selling A Very Good "Le Royalist" From Our "T" Family

**4TH KENTUCKY NATIONAL SHOW AND SALE, Exposition Center, LOUISVILLE, MAY 22 And MAY 23**

**IN THE SALE**

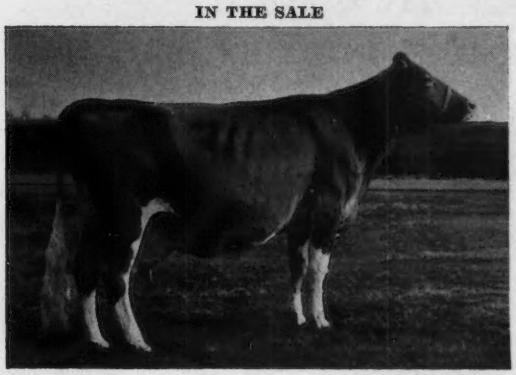

**REN-LO ROYALIST'S TRINA** (VG '62 '64)

Born December 28, 1959. Due June 24, 1966 to McDonald Farms Jolly Vern, ★ GOLD STAR SIRE ★. 10490—505—Jr2DHIR—305—2x, 12180—579—Jr3DHIR—305—2x, 11290—566—Sr4DHIR—299—2x, 11857—554—5-6DHIR—265—2x (pending).

**TRINA is sired by McDonald Farms Le Royalist,** 71 daughters, 124 records average 9785—497—M.E.—305—2x, 63 classified average 83.2%. A son of McDonald Farms Pre Jedetta ($8,500), E '50, 13006—705—5yrs—365C—3x. A Le Royalist son out of Wey Acres Levity Sherry ($11,500), E '51, 17981—821—6yrs—305C—2x (Canadian), **Maplewood Royalist's Brigadier,** Canada's first triple GOLD ★ SIRE, is now in service at Badger Breeders Cooperative, Shawano, Wisconsin. He a paternal brother to **Trina.** Sherry is also dam of **Wey Acres Colonel's Superior,** GOLD ★ SIRE, and 2 VG tested daughters.

**TRINA** is also a paternal sister to **Maplewood Royalist's Blanche** (E 6 times), 18868—1014—8DHIR—365—2x, 19907—1106—10DHIR—365—2x. A top brood cow in the Attebroc herd owned by Roger H. Corbetta, Millbrook, New York. **Blanche** is now a GOLD ★ DAM.

**TRINA IS FROM THE "T" FAMILY**

Her Dam: **Dot-Mar Victor Trix** (VG '62). Lifetime production 100,389 lbs. milk, 4456 lbs. fat, 3,153 days, 2x. Still in our herd. 13080—583—4DHIA—365—2x, 12214—536—6HIR—305—2x.

Next Dam: **Dot-Mar Buster's Susan.** 7 good records include: 12214—536—6HIR—305C—2x, 11512—540—Jr3HIR—305—2x.

**3 Paternal Sisters To TRINA In Our Herd: Ren-Lo Royalist Debbie** (VG), 13550—711—6DHIR—305—2x; **Ren-Lo Royalist Mickey** (VG), 12860—592—6-4DHIR—305—2x; **Ren-Lo Royalist Lady** (VG), 10384—486—Jr2HIR—305—2x.

**Trina** is a maternal sister to **Ren-Lo Jolly Tony's Tona** (VG 3 times), 6 good records include 12600—585—5DHIR—305—2x, 12740—581—8DHIR—305—2x, she dam of **Ren-Lo Lucky's Trinket,** 12880—562—5DHIR—297—2x, 12470—557—6DHIR—293—2x; **Ren-Lo Capulet's Tina,** 14160—651—Sr4-DHIR—305—2x. **Trina** is also maternal sister to **Ren-Lo Magician's Tammie,** 4 records, all over 10,000 lbs. milk, 11740—470—6DHIR—305—2x, she dam of **Ren-Lo Capulet's Tama,** 11640—530—Sr3DHIR—305—2x.

**Loren Bauer,** Owner

Tel. GLadstone 7 - 4598

**REN-LO**

**2 miles west, ½ mile south**
**Route 2, Cissna Park, Illinois 60924**

---

**A Very Good "HIGHLANDER" — Due May 28 To Our "FLASH" Son That Is Out Of A BONANZA Daughter From The "MOONGLOW" Family . . . SELLING IN THE 4TH KENTUCKY NATIONAL SHOW AND SALE, Exposition Center, LOUISVILLE, MAY 22 - 23.**

## LEAFY LANE HI HARMONY (VG '65) — Born April 9, 1961

8210—449—Jr2DHIR—305—2x, 10740—539—Jr3DHIR—305—2x
Due May 28, 1966 to Leafy Lane Bon Flash.

Sire: **Leafy Lane Highlander,** 19 daughters, 32 records average 9655 lbs. milk, 505 lbs. fat, M.E.—305—2x, 17 classified average 83.8%. A son of Blakeford Transfer, GOLD ★ SIRE, and out of "Autumn" — pictured below.

Dam: **Leafy Lane Pro Minuet** (VG '62 '62), 11340—539—Sr3DHIR—305—2x. A daughter of Leafy Lane Select Prosper out of Leafy Lane Chum's Sonnet, 12253—559—Sr3HIR—365C—2x, 10685—511—Sr4HIR—305—2x (5 tested daughters — 3 VG, 2 D).

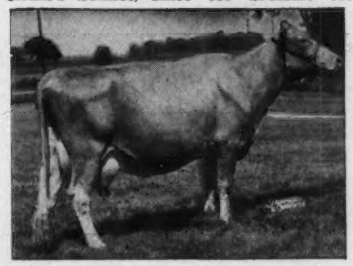

Her Sire's Dam — **Leafy Lane Matchless Autumn** (VG 3 times), GOLD ★ DAM
6 outstanding records, 2 were Class Leaders.
18310—*1104—8HIR—365—2x
5 tested daughters, 1 E, 3 VG, 1 D, one is a 3times Class Leader, another is a GOLD STAR DAM. This is a great cow family.

Her Paternal Sister: **Leafy Lane Hi Loyalty** (E '64 '65). Purchased by Anson B. Smith, Ansmil Farm, Hilliards, Ohio, for $2,000 in the 1964 Kentucky National Sale. 10170—597—Sr2DHIR—305—2x. 2nd prize 4-Year-Old, Ohio, Pa. A-A Show, 1964, 3rd at the National, 1964.

**GOLD STAR BREEDER FOR THE PAST 8 YEARS. Only 2 other breeders have equalled this record.**

**Leafy Lane Farm** REGISTERED GUERNSEYS
DR. AND MRS. R. A. CRAIG ★ KOKOMO, INDIANA

**Vaccinated and Accredited for Bang's and T.B.**

**For Information Write:**
**Dr. and Mrs. R. A. Craig, Owners**
**Phone GL 9-9176**
**2 miles west of Kokomo on Sycamore Rd.**
**Farm Address: 5 miles west of Kokomo**
**Both on State Road 23**

**Bob Skaggs, Manager and Part Owner**
**Box 70, Rt. 2 Phone GL 2-6906**

## SELLING . . . A Fresh 2-Year-Old Recently Classified Very Good . . . A Bred Heifer

## 4TH KENTUCKY NATIONAL GUERNSEY SHOW AND SALE, Exposition Center, LOUISVILLE, MAY 22 AND 23

## The Two-Year-Old . . . ZEITLER O. B. PORTIA (VG '66)

Born August 6, 1963. Calved January 1, 1966. On test with 3893—175—Jr2HIR—2x in 87 days.

Sire: **Zeitler Orphia Butterfinger,** first 10 daughters to finish test average 11426 lbs. milk, 4.9%, 562 lbs. fat, M.E.—305—2x. A son of Curtiss Candy Butterfinger out of Zeitler's Ambassador's Orphia (pictured below).

Dam: **Zeitler Fame A. Portia,** 9592—494—3-5HIR—305—2x, 9856—499—4-5HIR—305—2x. A daughter of Monterey L. Fame out of Zeitler Cardinal Actor Portia (VG 3 times), 14696—632—5-2HIR—305—2x, 14908—673—6-2HIR—305—2x.

**Her Sire's Dam**

**Zeitler's Ambassador's Orphia**
10519—*574—Jr2HIR—305C—2x
12496—609—5HIR—305—2x

**Her Sire's Granddam**

**Zeitler's Prediction Orpha** (VG '60)
11359—638—Sr3—305—3x
17093—*941—5yrs—305C—3x

**Paternal Sister To Her Dam And Out Of A Daughter Of "Prediction Orpha" — pictured above.**

**Zeitler Fame Orpha** (E '62 '63 '64 '65)
Dropped November 1, 1958
Fresh in February — selling open.
9991—481—Sr2HIR—305—2x
11775—635—Sr3HIR—305—2x
14069—718—Sr4HIR—305—2x
18418—873—5HIR—305—2x

On retest with 3507—138—7HIR—2x in 51 days. **Milked 2201 in March.**

**Fame Orpha is consigned by Blakeford to the 1966 Guernsey Sale.**

## The Bred Heifer . . . ZEITLER TOP MISTRESS Born March 1, 1964

Pasture-bred 10-2-65 to 12-19-65 to Zeitler Rose Kinglad, a son of Burger's Place Billy, GOLD ★ SIRE, and AI GOLD ★ SIRE, and out of the dam of "Top Mistress."

**Her Sire**

**Gayoso View Top Command**

GOLD ★ SIRE and AI GOLD ★ SIRE

158 AI daughters, 158 records average 11010 lbs. MILK, 4.6%, 501 lbs. FAT, M.E.—305—2x, 96 classified average 83.3%. Difference over herdmates +1314 lbs. MILK. A son of Western Glow Fame's Virtue (E 3 times), former Class Leader, 15370—763—Sr4—365C—2x, the only GOLD STAR DAM of the breed with 3 GOLD STAR sons and an EXCELLENT daughter.

Dam: **Zeitler Rose Mistress** (EXCELLENT 3 times), 13946—768—4-11HIR—305—2x, 14707—796—6HIR—305—2x, 13533—773—7-2HIR—305—2x, she by Lake Louise Rose Hollistar, GOLD ★ SIRE, and out of Mistress Rosita of Cedar Point, 11270—635—Jr4—305C—2x, a daughter of Broadland Masterpiece. "Rose Mistress" is also the dam of Top Mistress' service sire.

# ZEITLER BROS.

**R.D. 1, Glasgow — Newark, Delaware 19711**

**A Fresh 2-Year-Old By A Full Brother To Our Excellent — Show Ring Champion Flash Daughter And From The Cynthia Family . . .**

## SELLING . . . In The 4th KENTUCKY NATIONAL SHOW AND SALE EXPOSITION CENTER, LOUISVILLE, MAY 22 - 23

## CLEARBRANCH BARON'S BUTTERMILK . . . Born June 12, 1963

Calved February 28, 1966

Sire: **Clearbranch Flash Baron,** a son of Fritzlyn Jeanette's Flash, GOLD ★ SIRE, and out of a daughter of Fairlawn Actor's Songbird, 12679—548—6HIR—305—2x, 2 summarized sons, 1 tested daughter.

Dam: **Clearbranch Fore Edith** (VG '59 '62), 10130—445—7DHIR—305—2x, 11203—493—Sr4HIR—305—2x, 4 tested daughters that include Clearbranch Peerless Topaz, 10550—515—5DHIR—305—2x, Clearbranch Flash Sherel (VG twice), 10290—561—Jr3DHIR—305—2x. **Fore Edith** is by McDonald Farms Fore Paramount and out of Clearbranch Hero's Challice, 11203—493—Sr4HIR—305—2x, she out of Blakeford Cynthia, 11184—608—Jr2—365C—3x, 8 tested daughters that include Clearbranch Cynthia (VG twice), sold for $4,600, 15472—829—7yrs—365C—3x. We are using in our herd, **Clearbranch Flash Master,** a FLASH son from this Cynthia family.

Her Sire's Full Sister

She is dam of a Billy and 2 Nance daughters in our herd.

**A Show Ring Champion**
**EXCELLENT 4 Times**

**Clearbranch Flash Tulip**
12000—543—Jr2DHIR—305—2x
11090—563—Jr3DHIR—305—2x
13390—671—Jr4DHIR—305—2x
18770—881—5DHIR—305—2x

Gold Breeds
1963

**H. J. Haga**
**Route 1**
**Fort Valley, Georgia**

## CLEARBRANCH FARM

**C. H. Plummer, Herdsman**

---

**This 1/8 page is a good place to tell folks about your herd... It costs only $22.00 on a regular program.**

---

Outstanding
Guernsey
Stationery . . .

in standard designs or especially for *you!* Write to-day for specimens and prices.

TRANSCRIPT PRINTING COMPANY
Peterborough, New Hampshire 03458
603—924-3333

---

**A "BILLY" DAUGHTER**
**In The**
## KENTUCKY NATIONAL SHOW AND SALE LOUISVILLE, MAY 22 - 23

## Picardy Rose of Lauxmont

10050—480—Jr2DHIR—305—2x
Very Good 1966

On retest as a 3-year-old milking over 60 lbs. per day. Will be sold open. Ready to breed to your choice of sires. Picture taken when ready to freshen and normal edema in udder.

**K. C. Sly, Owner, Cortland, N. Y. 13046**

## A JOLLY VAL

## GOES TO THE KENTUCKY NATIONAL SHOW AND SALE

## LOUISVILLE, MAY 22 - 23

Herself

Sire: **McDonald Farms Jolly Val,** GOLD ★ SIRE

Sire of 6 All-Americans. His daughters have milked exceptionally well for us.

Dam: **McDonald Farms Jolly Adella** (VG '66)

13440—667—6DHIR—305—2x

A Neptune daughter of McDonald Farms Miss Tingle, VG at 12 yrs., 1966, *16044—763—Jr3HIR—365—2x, *15462—709—Sr4HIR—305—2x. Tingle is a Premier daughter of Franchester Bright Laughter that was out of the first Excellent Guernsey cow, Franchester Free Laughter.

**McDonald Farms JV Elta**

(Very Good 87—'66)

10020—557—Jr2DHIR—305—2x

A very nice 4-year-old that leaves two daughters by Nance in the herd. Rebred to Nance February 8, 1966. Elta was a member of the All-American Jr. Get, 1963.

**Elta is a very good type and production cow with depth of breeding to make a real good brood cow. We have two daughters or we would not sell her.**

BREED BY CHOICE NOT BY CHANCE

**McDONALD FARMS** **Cortland, New York 13046**

Cornell University
Owner

H. H. Thomas
Herdsman

K. C. Sly
Manager

---

***SELLING . . .*** **A Very Good Cow And A Bred Heifer Rich In Proved Butterfat Breeding**

**4TH KENTUCKY NATIONAL, Exposition Center, LOUISVILLE, MAY 22 and 23**

**BELL LAWN A. HONEY** (VG '65 '66—89%) — Born September 15, 1960. Fresh February 23, 1966 and milking over 80 lbs. on 2x. 13555—767—3-3DHIR—365—2x. She is by a son of Mulhocaway Butterfat Adonis out of a daughter of Yellow Creek Jewel Supreme, GOLD STAR — AI GOLD STAR SIRE.

**MANATAWNA S. CLARA** — Born March 25, 1964. Due June 28, 1966.

Sire: **Yellow Creek Butterfat Success,** a son of Mulhocaway Beauty Butterfat, GOLD ★ SIRE, and out of Yellow Creek Handy Sue (pictured opposite).

Dam: **Yellow Creek G. B. Cleo,** 13324—778—Jr2—365—2x, 15441—908—Sr3HIR—365—2x. A daughter of Yellow Creek Bft. Gypsy Boy, GOLD STAR SIRE, and out of Yellow Creek Carrol (VG 3 times), 13262—782—Jr4HIR—365—2x.

**Her Sire's Dam**

**Yellow Creek Handy Sue** (E 6 times)

15153—*977—Sr2HIR—362—2x

*17864—*1122—Jr4HIR—365—2x

17480—*1134—5DHIR—305—2x

# MANATAWNA FARM

## Spring Lane, Philadelphia, Pa. 19128

**Henry H. Meigs,** Owner
Phone IV 3 - 2357

**Carl Schmidt,** Mgr.
Phone IV 2 - 2815

## A Very Good Young Cow — Rich In Proved Green Meadow Bloodlines

## CONSIGNED . . . To The 4TH KENTUCKY NATIONAL SHOW AND SALE
## Exposition Center, LOUISVILLE, MAY 22- -23

### GOLDEN HILLS P. WILLOW

(VG '65—88% when stale)

Born December 15, 1961. Calved 7-21-64, 2-11-66.

9910—462—2-7DHIR—305—2x

Will be bred before the sale to Gayoso View Top Command, GOLD STAR — AI GOLD STAR SIRE.

Sire: **Chedco Actor's Premier,** a son of Fairlawn Blanche's Actor, GOLD ★ SIRE, out of King's Lina (pictured below).

Dam: **Golden Hills M. Willow,** 10200—562—Jr3HIR—305—2x, 2 daughters, both VG. She is a maternal sister to **Golden Hills Miss Wendy,** 13851—693—8HIR—365—2x, **Golden Hills Levity Winsome** (E '59 '61), 15705—714—7HIR—365—2x, **Golden Hills Curtiss Winsome,** 11011—501—Jr2HIR—351—2x. A strong female line — traces direct to **Villa Crest Lovely** (pictured below).

IN THE SALE

Her Sire's Dam

**Fairlawn King's Lina** (E 5 times)
Sold to Chedco for $10,000.
13956—821—Sr4—365—2x
1 summarized son, 1 VG daughter

Her Sire's Maternal Granddam

**Fairlawn Actor's Linaria** (E 5 times)
Sold to Chedco for $14,000. 16277—903—Sr4—365C—3x, 15335—862—6yrs—365C—2x, 14973—851—7yrs—365—2x. 1st Aged Cow, Sr. & Gr. Ch., oonn., Topsfield, 1956, 1st Aged, Res. Ch., Conn., Sr. & Gr. Ch., E.S.E., 1957. 3 summarized sons — one is GOLD STAR.

Her Sire's Paternal Granddam

**Riegeldale King's Blanche** (VG 6 times)
GOLD ★ DAM
15244—841—5yrs—365C—3x
**5 summarized sons** — one is GOLD STAR. 5 tested daughters — one is a GOLD STAR DAM, one was a Class Leader, all classified, 2 E, 3 VG.

Her Dam's Maternal Granddam

**Villa Crest Lovely**
12996—719—Sr4—305C—3x
2 PR sons, 4 tested daughters

# GOLDEN HILLS FARM

**C. L. Jenkins & Julius Moy** **Peru, Indiana 46970** **9 Golden Hills**

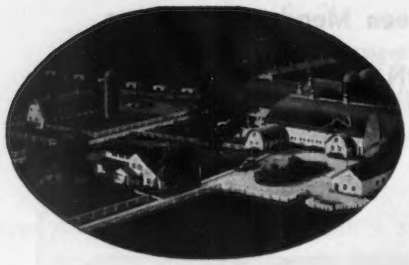

# Rosewood Farms

ROSELLE, ILLINOIS

W. H. ODLUM, Owner
*Phone*: 529-2983

Registered Guernsey Cattle
MARVIN R. FANSHER, Manager
NORMAN BEITZ, Herdsman

Gold Breeder
'60 '61 '62 '63 '64 '65

***SELLING . . .***

***2 HEAD***

**An EXCELLENT Daughter By ROYAL ARISTOCRAT**

**A NANCE From The SECRET'S SAPPHIRE Family**

## 4TH KENTUCKY NATIONAL, Exposition Center, LOUISVILLE, MAY 22 and 23

## ROSEWOOD A. IOLA (Excellent '64), 11130—659—Jr2DHIR—305—2x

Born May 11, 1962. Due October 18, 1966 to Lookout Valley Rose Flash.
Dam: **Homestead Iola Shirman,** VG 3 times, D once. 9772—522—Jr3HIR—305—2x. She is also the dam of Rosewood S. Iola (VG 3 times), 14020—683—Jr4DHIR—305—2x.

Her Sire

**Rosewood Royal Aristocrat,** GOLD ★ SIRE
111 daus., 236 rec. av. 11473—568 (M.E.—305—2x), 95 cl. av. 84.9%. He is a full brother to Rosewood Royal Beacon, GOLD ★ SIRE, and sire of Rosewood Bea Leader, GOLD ★ SIRE, 10 daus., 15 rec. av. 12554—629 (M.E.—305—2x), 10 cl. av. 84.6%.

Dam Of Aristocrat

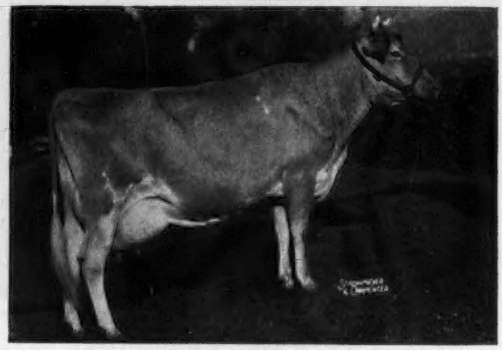

**Yellow Creek King's Bea,** GOLD ★ DAM
VG 3 times. Sold in 1951 for $4,200.
13403—*755—Sr3—305C—2x
14075—*812—5yrs—305C—2x
**3 GOLD STAR sons, 3 tested daughters, all are VG — 2 were Class Leaders.**

## ROSEWOOD N. SAPPHIRE — Born April 9, 1964

Sire: **Norgert's Royal Nance** — GOLD STAR SIRE — sire of 4 All-Americans in 1965, including both the All-American Junior and Senior Gets.

4 Paternal Sisters

1st prize Jr. Get, Illinois, National, 1965.
All-American Jr. Get by NANCE.

**Rosewood N. Princess**
1st prize Jr. Yr., National, 1st and Jr. Ch., Illinois, International, 1964. All-American Jr. Yr., 1964.

**N. Princess combines the same blood as does N. Sapphire**

Both are by **NANCE** out of daughters of Rosewood S. Peter. **Sapphire** is out of **Rosewood P. Sapphire** (VG '64), 12760—593—2-3DHIR—305—2x, 13277—652—3-4DHIR—305—2x.

**Visitors Always Welcome**

**A FLASH DAUGHTER . . . Former Class Leader For Both MILK And FAT . . . A Blue Ribbon 3-Year-Old . . . From The Cynthia Family**

**SELLING . . . IN THE 4TH KENTUCKY NATIONAL GUERNSEY SHOW AND SALE, EXPOSITION CENTER, LOUISVILLE, MAY 22 AND 23.**

**IN THE SALE**

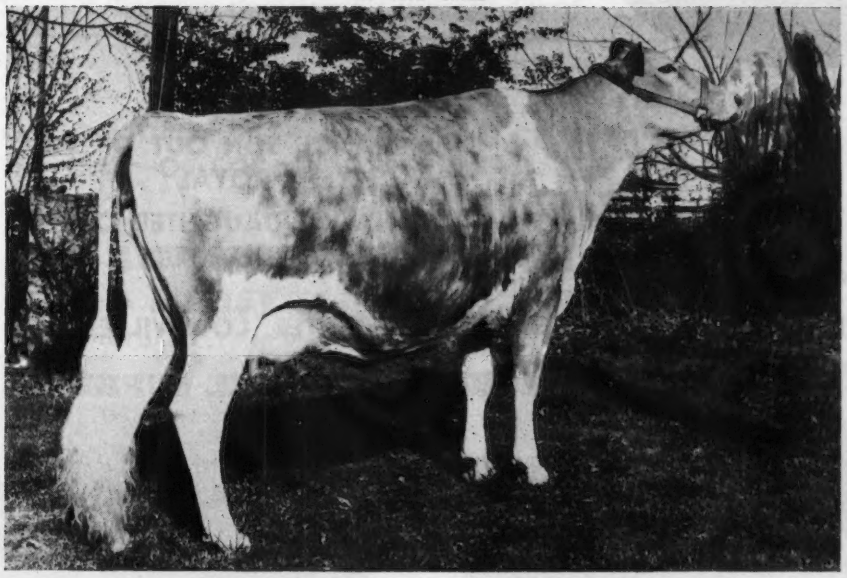

## CLEARBRANCH FLASH MARLETTA (VG twice)

Born April 29, 1961

Due June 14, 1966 to Henslee Farms Warrior Royal, a son of Western Glow Man O'War and out of Avalawn Pixie (pictured below).

FLASH MARLETTA was 1st prize 3-Year-Old, Tenn., 1964.

13296—589—Jr2HIR—305—2x

*18820—*847—Sr3DHIR—305—2x

2nd for milk, 10th for fat when made

19080—859—Sr3DHIR—309—2x

Purchased in the 1964 Southern Quality Sale for $2,600.

Her Sire

**Fritzlyn Jeanette's Flash**
GOLD ★ SIRE
Sire of the 1964 All-American Senior Get of Sire.
469 daughters, 1037 records average 11097—553—M.E.—305—2x, 411 classified average 84.8%.

Her Service Sire's Dam

**Avalawn Pixie** (E 3 times)
Purchased by Mrs. Gertrude McNaught, Rolling Acres, Elgin, Illinois, in the Henslee Dispersal at $6,000.
18760—899—12HIR—365—2x

**FLASH MARLETTA** is out of **Clearbranch Fore Heritage,** 11510—516—6DHIR—305—2x, she by McDonald Farms Fore Paramount out of Clearbranch Light Charlotte, 10360—494—6DHIR—305—2x, she out of Blakeford Cynthia, 11184—608—Jr2—365C—3x, 8 tested daughters that include Clearbranch Cynthia (VG twice), 15472—829—7yrs—365C—3x, sold in 1950 for $4,600.

# SUNNY MEADOWS FARM

Located 5 miles north of Springfield on Hwy. 431

**Count R. Boyd, III,** Owner — Tel. EVergreen 4-7051 — **Springfield, Tenn.**

# ROLLING ACRES

ELGIN, ILLINOIS
*Route 1, Box 244*

MRS. GERTRUDE MCNAUGHT, Owner
ROWLAND R. BEAUVAIS, Manager
*Phone: ATwater 9-3431*
Federal Accredited for T. B. 523042 — Bang's Accredited 1465

Gold ★ Breeder
1959-1960-1961
1962-1963-1964-1965

## SELLING . . . 2 HEAD

**A NANCE SON OUT OF AN EXCELLENT ROYAL**

**A NANCE DAUGHTER OUT OF THE EXCELLENT BETINA**

## 4TH KENTUCKY NATIONAL, EXPOSITION CENTER, LOUISVILLE, MAY 23, 1966

### The Nance Son . . . NORGERT'S NANCE SUPREME

Born June 29, 1965

His Sire

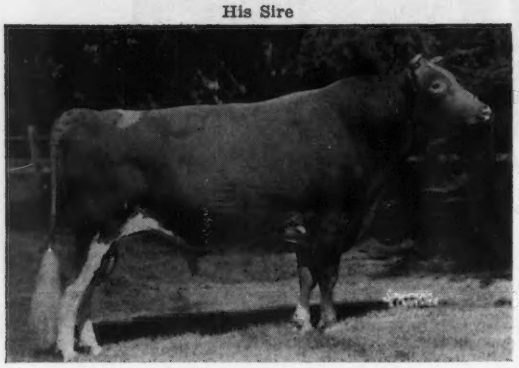

**Norgert's Royal Nance**
GOLD ★ SIRE

39 daughters, 96 records average 12913—4.8%—620—M.E.—305—2x, 39 classified average 86.2%.

**Sire of 4 All-Americans in 1965, including both the All-American Junior and Senior Gets of Sire.**

His Dam

**Norgert's Royal Supreme**

Excellent 4 times. 8 records that include 12960—605—Jr4HIR—365—2x, 13094—597—5HIR—365—2x, 13189—613—6HIR—305—2x. 6 tested daughters include Norgert's Alexis Supreme (E '64), on retest making over 20,000 lbs. milk on 2x. A daughter of Foremost Quantity's Royal, GOLD ★ SIRE.

### A Nance Daughter Out Of Betina

Her Dam

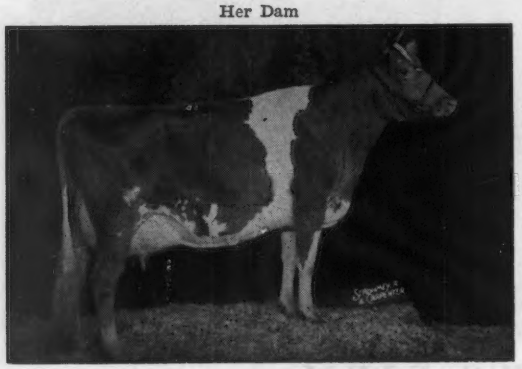

### NORGERT'S NANCE BETTINA

Born November 15, 1962
12760—603—Jr2DHIR—305—2x.
Fresh with her second calf.
Sire: **Norgert's Royal Nance** (pictured above).

Dam: **Maple Lane Supreme's Betina**
(Excellent '64)
Sold at private treaty for $11,000.
13957—685—8HIR—305—2x
13146—653—9HIR—305—2x
14350—740—12DHIR—305—2x
6 tested daughters

**"The Welcome Mat Is Always Out At Rolling Acres"**

# Placid Oaks Farms

"The American Benedictine Guernsey Herd"

***Selling* . . . 2 NANCE DAUGHTERS**

**One Out Of A Daughter Of Our EXCELLENT "SARAH" . . .**
**The Other Out Of "WAR'S PRIDE" — She With Over**
**22,000 Pounds Of MILK**

**4TH KENTUCKY NATIONAL . . . Exposition Center,**
**LOUISVILLE, MAY 22—23, 1966**

IN THE SALE

**BENEDICTINE NANCE'S PRIDE**

Born January 9, 1964
Due July 6, 1966 to Ideal's Solomon (see pages 6 and 7 in the Southeastern Directory in this Journal).
2nd prize Junior Yearling, Alabama State Fair, 1965.
Dam: **Robin Roost War's Pride** (VG)
**22054 lbs. MILK, 1083 lbs. FAT, 6-4DHIR—365—2x**
(pending)

IN THE SALE

**BENEDICTINE NANCE'S SUCCESS**

Born January 25, 1965
1st prize Junior Calf, N. Alabama, 1965.
Dam: **Benedictine Winter Sarah** (VG)
12470—564—3-5DHIR—305—2x
**A daughter of Sarah pictured below**

Her Dam's Dam

**Benedictine Bernard Sarah**
**Excellent '64 '65**
**20720—1044—6-3DHIR—365—2x**
**20706—1056—8-2DHIR—365—2x**

**Both Nance's Pride and Nance's Success are sired by NORGERT'S ROYAL NANCE, GOLD ★ SIRE, 39 daughters, 96 records average 12913 lbs. milk, 4.8%, 620 lbs. fat, M.E.—305—2x, 39 classified average 86.2%.**

**PLAN TO VISIT OUR HERD — VISITORS ALWAYS WELCOME**

**PLACID OAKS FARMS**
St. Bernard College
St. Bernard, Alabama
1 mile east of Cullman on U.S. 278

**Ed Croy,** Manager
Office Tel. 734-4110 (Extension 21)
Home Tel. 734-3550
**Lewis Croy,** Herdsman

## *Green Valley Farm*

**★ FLASH ★ — ★ SUPERIOR ★**

**A CROSS THAT IS WORKING WELL FOR US**

### Three State Production Leaders

1. **Green Valley's F. Clare** (VG '64)
11570—566—2-10DHIR—305—2x
**Iowa Milk Production Leader, 1965**

A daughter of our ★ FLASH ★ son, Green Valley's Flash, he out of Green Valley's Bella (VG 5 times), 11511—604—Jr3HIR—365—2x, she by a GOLD STAR son of ★ SUPERIOR ★.

2. **Green Valley's Wanda** (VG '64)
12030—627—4-0DHIR—365—2x
**Iowa Fat Production Leader, 1965**

3. **Green Valley's Hail**
16519—783—4-7DHIR—365—2x
**Production Leader for both Milk and Fat, 1965**

Wanda and Hail are both daughters of our former sire, Elmwood Gary, a double grandson of ★ SUPERIOR ★.

**WE ALSO HAVE A DAUGHTER OF OLD ★ FLASH ★ IN THE HERD THAT IS DEVELOPING QUITE A FAMILY.**

**Green Valley's Flasheen** (VG '62 '64)
10650—527—Jr2DHIR—305—2x
10580—542—Jr4DHIR—305—2x

Dam of Green Valley's Flashette, Green Valley's Fan, and Green Valley's Fritzi — full sisters by GREEN VALLEY'S FLASH.

**1965 DHIR Herd Average — 30 Records — M.E.—305—2x**
**10988 MILK — 4.7% — 515 FAT**

**We can usually offer a few females for sale.**

**Leo H. Fitzpatrick,** Owner R.R. 3, **Dubuque, Iowa**

Tel. 583 - 2084



## PRODUCTION . . . At A NEW HIGH

| Year | No. Records | Milk | % | Fat | |
|---|---|---|---|---|---|
| **1965** | **26** | **11177** | **4.8** | **532** | M.E. 305—2x DHIR Test |
| 1964 | 34 | 10776 | 4.6 | 500 | |
| 1963 | 26 | 10472 | 4.7 | 492 | |
| 1962 | 35 | 10325 | 4.6 | 477 | |
| 1961 | 22 | 10678 | 4.7 | 500 | |
| 1960 | 26 | 10681 | 4.7 | 502 | |

### A Few Of Our Records Completed During 1965

**Lakeside H. Katherine** (VG)
14110—576—5-11DHIR—305—2x
**Lakeside H. Greta** (VG)
11840—589—4-11DHIR—303—2x
**Garnavillo Fran** (VG)
11540—581—6-5DHIR—305—2x
**Garnavillo Flossena**
11410—602—3-3DHIR—305—2x
**Old Farmstead LoAnnette** (VG)
11400—580—4-4DHIR—305—2x
**Lakeside S. Gracious**
10890—614—7-0DHIR—299—2x
**Lakeside H. Greeting**
10860—548—4-4DHIR—305—2x
**Garnavillo Lou**
10420—564—2-8DHIR—305—2x
**Iowa Production Leader For Fat, 1965**

**We have bull calves for sale by KING HAL and GARNAVILLO BEACON, our son of the GOLD ★ SIRE, Rosewood Royal Beacon, out of Plane View Joan (E 3 times), 10780—641—8DHIR—305—2x. WRITE FOR OUR LISTINGS.**

**GARNAVILLO GUERNSEY FARM**
**R.R. 1, Box 56, Garnavillo, Iowa 52049**
1 mile north, 2 miles west on Hwy. 128
**George and Henry Dickman, Owners** Phone 3475



## *SELLING* . . . A TOP COMMAND OUT OF A 3 TIMES VERY GOOD K. DOMINANT DAUGHTER

**4TH KENTUCKY NATIONAL, Exposition Center, LOUISVILLE, MAY 22 and MAY 23**

**IN THE SALE**

### WELCOME T. COMMAND KESSA

*Born January 1, 1964

Due May 29, 1966 to Yellow Creek S. Fortune (AI GOLD STAR SIRE), 101 daus. 233 rec. av. 10151—510—M.E.—305—2x, 26 cl. av. 83.3%. Difference over herdmates +851 lbs. MILK. Our Fortune daughter in the Yellow Creek Sale sold for $1,100.

KESSA is by Gayoso View Top Command (GOLD STAR — AI GOLD STAR SIRE), a son of the breed's only GOLD STAR DAM with 3 GOLD STAR sons and an Excellent daughter.

Her Dam

**Langmore Dominant Kitty** (Very Good 3 times)
8 records include:
14020—704—10DHIR—305—2x
13110—618—8DHIR—290—2x
11260—583—7DHIR—305—2x

Sire: Fairlawn K. Dominant — a top sire — 42 daus., 108 rec. av. 10147—4.8%—489—M.E.—305—2x, 28 cl. av. 84.3%.

KITTY is also the dam of Welcome K. P. Kit (VG twice), 9520—449—Sr3DHIR—295—2x. Another daughter, Welcome Mo Karen, was purchased by H. J. Stewart, St. Catharines, Ontario, Canada, and placed 2nd as a 2-Year-Old in a strong show in Canada last fall. Another daughter, Welcome Cavalier Kitty, is one of the outstanding cows in the herd at Valley Acres, Inc., Hellam, Pa.

## WELCOME STOCK FARM

**William H. Peck** **Schuylerville, New York**

A Governor From The Bonita Family

A Brilliant Bred Heifer

# CONSIGNED . . . 4TH KENTUCKY NATIONAL SHOW AND SALE

## Exposition Center, LOUISVILLE, MAY 22 and 23

A Governor From The Bonita Family

## BLAKEFORD GOVERNOR'S BONNIE - Born March 8, 1965

Dam: Blakeford Bonita (VG 3 times), 13049—783—3-6HIR—305—2x

Her Sire

**Spar Hill Governor**

In service at Curtiss Breeding Service, Inc., Cary, Illinois.

**10 daughters, 11 records average 12457 lbs. milk, 620 lbs. fat, M.E.–305–2x, 17 classified average 84.6%. 12 daughters classified 4-20-66 averaged 85.5%. A son of the GOLD STAR Jolly Vern and from the "C" family.**

**All-American Produce, 1965**

Her Dam's Maternal Sister

**Blakeford Brilliant Bonita** (E '66)
11400—668—Sr2DHIR—305—2x
1st prize 3-Year-Old, Senior and Grand Champion, 2nd Best Uddered 3-Year-Old, N. Y. State Exp., 1965.

Her ¾ Sister

**Blakeford Governor's Virginia** (VG '66)
1st prize 2-Year-Old, Royal Winter Fair, 1965. On test and doing well at High Meadows.

**Brilliant Bonita** and **Governor's Virginia** are both daughters of **Idacrest B. Bonita** (VG 6 times), 15006—835—6HIR—305—2x, 14077—770—8HIR—305—2x, All-American Produce, 1965, 1st at the New York State Exposition and the National Guernsey Show. Both are owned by Henry C. Venier, High Meadows Farm, La Fayette, New York.

## Also Selling . . . A Brilliant Out Of A State Milk Leader

## BLAKEFORD BRILLIANT PIXIE - Born September 9, 1964

Pasture-bred in February to Wye Heights Bon Jack — a son of Nyala Ermine's Bonanza, GOLD ★ SIRE, and out of Wye Heights Rare, 13846—768—5HIR—365—3x, Res. All-American 4-Year-Old, 1955, 2 tested daughters include Lauxmont Rare (Excellent), 13050—702—Jr4DHIR—305—2x.

Sire: **Liseter Brilliant,** 136 daughters, 231 records average 10069—516—M.E.—305—2x, 133 classified average 85.1%. The top selling bull at public auction in 1965, **Blakeford Libby's Brilliant ($4,500),** is by Brilliant.

Dam: **Belle Terre Design Pixie** (VG 4 times), 12327—581—Jr2HIR—305—2x, 15455—706—Jr3HIR—305—2x, Md. State Leader for MILK in 1965, 10456—461—4-5HIR—2x in 202 days (still on test). She is out of a daughter of Mulhocaway Beauty Butterfat, GOLD ★ SIRE. **Design Pixie** is also the dam of **Belle Terre Veteran Dixiella,** a fresh 2-year-old consigned to this same sale by Belle Terre Farms.

BREEDING STOCK FOR SALE

Clarence W. Miles
Eleanor A. Miles } Owners

# BLAKEFORD FARM
## Queenstown, Maryland 21658

VISITORS WELCOME

Jack Ball, Manager
Telephone TA 7-7072

The farm is off the Queenstown—Centreville Road. Follow farm signs.

# FRANCHESTER FARMS, INC.

*"Home of the Cecilias"*

**We Are Sending A Top Two-Year-Old To The**

**4TH KENTUCKY NATIONAL SHOW AND SALE, Exposition Center, LOUISVILLE, KENTUCKY, MAY 22, 23**

**Franchester Virgel's Minuet** — Born July 19, 1963 Record to date, 6979—360—Jr2DHIR—2x in 176 days.

Bred to **Chedco Hollyhock's Nugget** — due in November. Nugget could be one of the breed's good young bulls.
Sire: **Franchester Cecila's Virgel**, son of Henslee Farms Galahads Virgel ($13,500), out of an Excellent daughter of Cecilia (below).
Dam: **Franchester M. K. Minuet** (VG '63 '65), 9657—630—2-6HIR—305—2x, 9660—481—3-5DHIR—305—2x. A daughter of Franchester Model's King.

**This young cow combines the blood of LADY AUGUSTA and LEADER'S CECILIA**

Her Dam's Paternal Granddam

**McDonald Farms King's Kella (E)**
VG '49 — E '50 '51 '52 '55
13991—718—Jr2—365C—3x
18270—919—6yrs—365—3x
Sold for $13,500 in 1946.

Her Sire's Maternal Granddam

(taken at 13 years)
**Glengeran Leader's Cecilia** (E—93.5)
GOLD STAR DAM
*15499—704—Jr3—365—2x
14065—630—Sr4—305—2x
16450—754—7yrs—305C—3x
13582—625—10HIR—305—2x
6 tested daughters — 2 E, 3 VG, 1 D. Her full sister is Excellent.

Her Service Sire's Dam

**Fairlawn Actor's Hollyhock** (E—93.5)
E 7 times
GOLD STAR DAM
Lifetime Production:
121,434 milk — 5,797 fat
**Represents the 5th generation of GOLD ★ DAMS.**

Vaccinated — Accredited — Certified

*"It pays to buy the good ones"*

**WEST SALEM, OHIO**

(Just 2 miles west of Burbank, Lodi Interchange on Interstate 71)

**Charles B. Bolton**, Owner
**E. A. Burge**, General Manager

**Wayne McLaughlin**, Herd Manager
**Earl Luhring**, Herdsman

Phone (216) 624-2197

---

## SELLING . . . A Top Cow With A Score Card Udder

**4TH KENTUCKY NATIONAL, Exposition Center, LOUISVILLE, MAY 22 and 23**

**FIRESIDE BILLY'S EDNA** — Born October 10, 1962

Due April 30, 1966. Will be fresh and selling open.
10450—546—2-5DHIR—350—2x

Sire: **Burger's Place Billy**, GOLD STAR — AI GOLD STAR SIRE
Dam: **Fireside Gay King's Edith**, 10020—504—Jr2HIR—305—2x, 10700—505—Jr4DHIR—305—2x. A daughter of Fireside Argo's Gay King and out of Doral Farm Challenger's Etta (VG '60), 13494—535—7HIR—305—2x, 6 tested daughters.

### 4 Paternal Sisters To EDNA

**Get of Burger's Place Billy**
1st Get, N. Y. State Fair, 1965
HM All-American Senior Get, 1965

**Note the nice udders — they like to work — they MILK. On 640 AI daughters, 659 records, the Billy daughters show a difference over their herdmates of 914 lbs. MILK.**

**PLAN TO VISIT OUR FARM**—The farm is 7 miles southwest of Bellevue on State Route 18 between Republic and Bellevue.

Howard J. Ziegler and Sons
Route 2, Box 65, Clyde, Ohio
Telephone 419—482-8767

**FIRESIDE FARMS**

# WHAT THE COWS ARE DOING

Requirements for publication in this section: Minimum of 270 days in length and 11,575 pounds milk, M. E. 305-2X basis. The records in a herd owned by individuals other than the herd owner are published under the herd owner. In case of typographical errors or omission of any part of a record, the record will be republished upon notification from the herd owner.

## *OFFICIAL RECORDS*

| OWNER AND RECORD | Age | Days In Milk | ACTUAL RECORD lbs. Milk | lbs. B. Fat |
|---|---|---|---|---|
| **AR** | | | | |
| CONOVER'S GUERNSEY FARM, INC., HIGHTSTOWN, N. J. | | | | |
| Conovers Maxim Wilda | 3-6 | 305-2X | 13784 | 757 |
| s. McDonald Farms Maxim's Woodrow | | d. Conover's Ben Wilna | | |
| Conovers Hornet Katherine | 2-8 | 305-2X | 11754 | 605 |
| s. Conover's Maxim Hornet | | d. Conover's Maxim Katherine | | |
| Conovers Patron Wilna | 2-4 | 305-2X | 11790 | 652 |
| s. Green Valley Patron | | d. Conover's Ben Wilna | | |
| Conovers Patron Fair | 2-2 | 305-2X | 10040 | 570 |
| s. Green Valley Patron | | d. Conover's Maxim Fair | | |
| Conovers Maxim Fern | 2-2 | 305-2X | 12382 | 609 |
| s. McDonald Farms Maxim's Woodrow | | d. Leeside Southern Fair | | |
| **¶ HIR & DHIR** | | | | |
| ALABAMA | | | | |
| ST. BERNARD COLLEGE, PLACID OAKS FARMS, SAINT BERNARD | | | | |
| Benedictine Pilgrim Gertrude | 8-4 | 305-2X | 11860 | 558 |
| s. Foremost Footprint's Pilgrim | | d. Placid Oaks B Scholastica | | |
| ARIZONA | | | | |
| McCLELLAND, W. T. & SON, SHAMROCK GUERNSEY FARM, TUCSON | | | | |
| Shamrock P Petal | 2-8 | 305-2X | 11860 | 592 |
| s. Adohr Peter Pan Prince | | d. Shamrock Bon Pinnacle | | |
| Shamrock Prince Signet | 2-1 | 305-2X | 10870 | 577 |
| s. Adohr Peter Pan Prince | | d. Shamrock Bon Susie | | |
| Shamrock Pin Jacquelin | 2-1 | 305-2X | 12280 | 518 |
| s. Shamrock Priscillas Pinnacle | | d. Shamrock C Juniper | | |
| CALIFORNIA | | | | |
| AUGENSTEIN, L. L. & SONS, BRAWLEY RANCH, FRESNO | | | | |
| Benham Farms Josie Janice | 7-0 | 305-2X | 12460 | 597 |
| s. Matapa Ho Senor | | d. Welch Farms K Josephine | | |
| Benham Farms Lady Flip | 4-3 | 294-2X | 14290 | 592 |
| s. Langwater C Trojan | | d. Benham Farms Lucy | | |
| CALIFORNIA STATE POLYTECHNIC COLLEGE, SAN LUIS OBISPO | | | | |
| Poly Fame Betony | 2-2 | 304-2X | 10680 | 517 |
| s. Henslee Farms V Fame | | d. Polytechnic Jolly Bette | | |
| ¶CLEVER, GEORGE H., CLEVERLANDS, TRACY | | | | |
| Cleverlands Y Curtiss Sunkist | 6-8 | 305-2X | 12833 | 627 |
| s. Cleverlands Mignons Curtiss | | d. Cleverlands Emblems Smiles | | |
| Cleverlands Rosemay Garland | 5-6 | 305-2X | 13975 | 686 |
| s. Cleverlands Rosemays Ambler | | d. Cleverlands Lady Gay | | |
| Cleverlands Generals Ethalita | 5-5 | 284-2X | 13771 | 583 |
| s. Cleverlands Zoes General | | d. Cleverlands Curtiss Ethalita | | |
| Cleverlands Yvette Polly | 5-3 | 305-2X | 13787 | 648 |
| s. Cleverlands Yvette Pablo | | d. Cleverlands Lady Pamela | | |
| Cleverlands Hoosiers Rosenda | 3-6 | 305-2X | 11570 | 585 |
| s. Cleverlands Hoosier | | d. Cleverlands Pablos Rosina | | |
| Cleverlands Generals Irabel | 3-6 | 305-2X | 14900 | 649 |
| s. Cleverlands Zoes General | | d. Cleverlands Bonnie Irelle | | |
| Cleverlands Pablos Ethalia | 3-1 | 298-2X | 12529 | 515 |
| s. Cleverlands Chicona Pablo | | d. Cleverlands Generals Ethalita | | |
| Cleverlands I Curtiss Ornate | 2-1 | 305-2X | 10788 | 466 |
| s. Cleverlands Inas Curtiss | | d. Cleverlands Generals Ora | | |
| Cleverlands Lana Zonita | 2-2 | 305-2X | 10671 | 558 |
| s. Cleverlands Lancelot | | d. Cleverlands Rachelle Zo | | |
| Cleverlands Lana Beryl | 2-1 | 305-2X | 9763 | 435 |
| s. Cleverlands Lancelot | | d. Cleverlands Zenta Onyx | | |
| Cleverlands Lana Shalimar | 2-1 | 305-2X | 10443 | 530 |
| s. Cleverlands Lancelot | | d. Cleverlands Zenta Sharazad | | |
| Cleverlands Curtiss Tropicana | 2-1 | 305-2X | 10177 | 472 |
| s. Cleverlands Inas Curtiss | | d. Cleverlands Generals Topacio | | |
| Cleverlands Lana Estelle | 2-1 | 305-2X | 12313 | 554 |
| s. Cleverlands Lancelot | | d. Cleverlands Generals Ethalita | | |
| ¶FARNSWORTH, HOWARD G. & SONS, DORELLA FARM, LE GRAND | | | | |
| Dorella Cupids Juno | 9-5 | 303-2X | 11860 | 538 |
| s. Dorella Guardsman's Cupid | | d. Dorella Archers Julip | | |
| Dorella Stars Perriwinkle | 9-3 | 305-2X | 13708 | 586 |
| s. Tarbell Gallant Western Star | | d. Dorella Guardsmans Penny | | |
| Dorella Cupids Janie | 8-7 | 305-2X | 11489 | 569 |
| s. Dorella Guardsmans Cupid | | d. Dorella Soldiers Janice | | |
| Dorella Dukes Starbright | 7-3 | 305-2X | 14278 | 582 |
| s. Butterton Dukes Royal | | d. Dorella Apis Stardust | | |
| Dorella Mascots Carmelita | 7-2 | 305-2X | 11600 | 537 |
| s. Hominy Hill Mascot | | d. Dorella Oxnards Carmen | | |
| Dorella Davids Victoria | 6-5 | 305-2X | 12830 | 563 |
| s. Virviga Fabrons David | | d. Dorella Challengers Violet | | |
| Dorella Mascots Mignon | 5-11 | 305-2X | 12468 | 576 |
| s. Hominy Hill Mascot | | d. Dorella Guardsmans Mazie | | |
| Dorella Victorys Black Bird | 5-5 | 305-2X | 13367 | 663 |
| s. Hominy Hill Victory | | d. Dorella Soldiers Blue Bird | | |
| Dorella Oxnards Isabelle | 3-7 | 305-2X | 12277 | 576 |
| s. Dorella Archers Oxnard | | d. Dorella Stars Isabelle | | |
| ¶KESSLER, W. ARNOLD, BAY MEADOW FARM, GALT | | | | |
| Bay Meadow Billys Daymore | 8-4 | 305-2X | 11712 | 565 |
| s. Burgers Place Billy | | d. Marvicern Dora | | |
| Bay Meadow Billys Marie | 7-11 | 289-2X | 13297 | 541 |
| s. Burgers Place Billy | | d. Bay Meadows Gay Maxine | | |
| Bay Meadow Billys Holly | 7-7 | 305-2X | 15075 | 611 |
| s. Burgers Place Billy | | d. Bay Meadows Hila | | |
| Bay Meadows Billys Dairymaid | 5-6 | 343-2X | 14541 | 604 |
| s. Burgers Place Billy | | d. Bay Meadow Elites Dairymaid | | |
| Bay Meadow Billys Melba | 4-6 | 305-2X | 11875 | 533 |
| s. Burgers Place Billy | | d. Bay Meadow Drummers Midget | | |
| Bay Meadow Champion Della | 3-7 | 305-2X | 10902 | 485 |
| s. Bay Meadow Billys Champion | | d. Bay Meadow Elites Dawn | | |
| Bay Meadow Billys Dina | 3-5 | 305-2X | 13026 | 626 |
| s. Burgers Place Billy | | d. Bay Meadow Drummers Darlene | | |
| Bay Meadow St Cicel | 3-0 | 365-2X | 13935 | 643 |
| s. Bay Meadow Elites Steadfast | | d. Bay Meadow Billys Cathy | | |
| Bay Meadow Champion Diana | 3-5 | 305-2X | 11367 | 565 |
| s. Bay Meadow Billys Champion | | d. Marvicern Dora | | |
| Bay Meadow Dons Daybreak | 2-6 | 305-2X | 13087 | 563 |
| s. Bay Meadow Billys Don | | d. Bay Meadow Elites Dawn | | |
| Bay Meadow Jolly Irene | 2-5 | 305-2X | 10559 | 507 |
| s. McDonald Farms Jolly Val | | d. Bay Meadow Billys Iola | | |
| Bay Meadow Billys Honeybloom | 2-4 | 305-2X | 12397 | 547 |
| s. Burger's Place Billy | | d. Happyholme High Girl | | |
| ¶MICKELSEN, GEORGE, NESLEKCIM GUERNSEYS, PETALUMA | | | | |
| Walnut Creek Dons Kilmaine | 9-4 | 305-2X | 12453 | 593 |
| s. Flying Horse Master's Don | | d. Walnut Creek Eleanor | | |
| CONNECTICUT | | | | |
| ¶BEDFORD, VIOLETTE, NYALA FARM, GREENS FARMS | | | | |
| Nyala M C Amie | 6-9 | 305-2X | 15804 | 733 |
| s. Moreau Farms Chief | | d. Nyala Kings Wilma | | |
| Nyala Flash Bonnie | 5-8 | 365-2X | 15021 | 820 |
| s. Fritzlyn Jeanettes Flash | | d. Nyala Supreme Starlight | | |
| Nyala Lord Jeffs Fancy | 2-0 | 365-2X | 13921 | 598 |
| s. Nyala Bonanza Lord Jeff | | d. Nyala Kings Shamrock | | |
| Nyala Lord Jeffs Freya | 2-1 | 365-2X | 13188 | 560 |
| s. Nyala Bonanza Lord Jeff | | d. Nyala King's Shamrock | | |
| EVARTS, KATHARINE A., COBBLE HILL FARM, KENT | | | | |
| Cobble Hill Silly Billy | 2-2 | 305-2X | 11060 | 536 |
| s. Burgers Place Billy | | d. Cobble Hill Flashing Silhouette | | |
| ¶FARRINGTON, GILBERT R., PINE VISTA FARM, WEST WILLINGTON | | | | |
| Fertile Valley Dona | 10-7 | 305-2X | 15690 | 709 |
| s. Fra-Mar Pharaoh | | d. Fertile Valley Paulette | | |
| Hominy Hill Champion Pearlate | 5-7 | 305-2X | 12569 | 568 |
| s. Hominy Hill Champion | | d. Hominy Hill Majestic Pearl | | |
| WEINGART, HERMAN R. & SONS, GREENRIDGE FARM, LEBANON | | | | |
| Greenridge Kings Anita | 2-4 | 305-2X | 11180 | 582 |
| s. Chedco King James | | d. Greenridge Barons Maryann | | |
| FLORIDA | | | | |
| FLORIDA AGRICULTURAL EXPERIMENT STATION, GAINESVILLE | | | | |
| Florida Supreme Pat | 2-1 | 305-2X | 10400 | 538 |
| s. Yellow Creek Jewel Supreme | | d. Florida Butterfat Pat | | |
| WARD, CARROLL L., JR., LAY LAINE GUERNSEY FARM, ASTATULA | | | | |
| Lakemont Virginian Tammy | 3-10 | 305-2X | 13130 | 648 |
| s. Lakemont Victors Virginian | | d. Lakemont Kings Pearl | | |
| Lay Laine Burks Etna | 3-8 | 305-2X | 11710 | 582 |
| s. Bubbling Springs Sunshine Burk | | d. Stebbins Tyrants Bloom | | |
| Lay Laine Dorians Betty Lou | 2-5 | 305-2X | 10380 | 423 |
| s. Mulhocaway Butterfat Dorian | | d. Mill Farm High Park | | |
| GEORGIA | | | | |
| HAGA, H. J., CLEARBRANCH FARM, FORT VALLEY | | | | |
| Tuttle Gertie L Grace | 3-1 | 289-2X | 10950 | 490 |
| s. Norgerts Royal General Lad | | d. Tuttle Julia S Gertie | | |
| HERSHBERGER, HENRY J., MONTEGA GUERNSEY FARM, MONTEZUMA | | | | |
| Allan Manor Princess | 2-11 | 305-2X | 10700 | 490 |
| s. Allan Manor Mars Importer | | d. Allan Manor Brilliant Lady | | |
| MARTIN, GEORGE N., JR., WILLOW VALLEY FARM, JACKSON | | | | |
| Willow Valley Farms E Louella | 4-0 | 305-2X | 13540 | 531 |
| s. Yellow Creek Kings Emblem | | d. Willow Valley Farms M T Lou | | |
| PACE, JAMES E. & MARION H., REXDALE FARMS, FORSYTH | | | | |
| Deep Lake Bon Flash Mabel | 5-6 | 305-2X | 11700 | 558 |
| s. Nyala Ermines Bonanza | | d. Deep Lake F Maybelline | | |
| YODER, ENOS W. & MELVIN E., MONTEGUERN FARM, MONTEZUMA | | | | |
| Grancos Supremes Joyous | 5-8 | 305-2X | 14570 | 648 |
| s. Eskdale Sargons Supreme | | d. Lakeside Joyous | | |
| YODER, RUFUS L., MACO FARM, MONTEZUMA | | | | |
| Homewood Superiors W Blissful | 4-4 | 305-2X | 12060 | 492 |
| s. Ideals Beauts Superior | | d. Homewood Warriors Bliss | | |
| Maco Noble Princess | 3-7 | 305-2X | 12810 | 663 |
| s. Willow Spring Noble King | | d. Clines Squawlock Queen | | |
| IDAHO | | | | |
| PRITZL, CHARLES J., PRESTDALE FARM, NEW PLYMOUTH | | | | |
| Prestdale K Trinket | 3-3 | 305-2X | 11020 | 505 |
| s. Lake Louise Denises Kenyon | | d. Prestdale Vol Tessie | | |
| ILLINOIS | | | | |
| ¶BEHLING, MARION M. & OSCAR, GENEVA | | | | |
| Pecks Fames Crocus | 3-3 | 365-2X | 12542 | 652 |
| s. Henslee Farms V Fame | | d. Pecks Jolly Queenie | | |
| PINEHURST FARMS, INC., ROCKFORD | | | | |
| Pinehurst Beacons Laura | 2-3 | 305-2X | 10360 | 571 |
| s. Ideals F Beacon | | d. Pinehurst Princes Louise | | |
| ¶WESTERN ILLINOIS UNIVERSITY, MACOMB | | | | |
| WIC Celeste | 2-1 | 305-2X | 9716 | 449 |
| s. Norgerts Royal Solitaire | | d. W I U Colene | | |
| INDIANA | | | | |
| BAKER, DANIEL W., MR. & MRS. & FAMILY, DAN-BA-LEE GUERNSEY FARMS, MIDDLETOWN | | | | |
| Dan-Ba-Lees F Gratitude | 3-4 | 305-2X | 10950 | 489 |
| s. Henslee Farms V Fame | | d. Dan-Ba-Lees C C Cheryl | | |
| CUSTER, A. J. & SONS, LEVELLAND FARMS, GARRETT | | | | |
| Levelland Farms M Roxie | 3-5 | 305-2X | 11230 | 507 |
| s. Flying Horse Vestas Master | | d. Levelland Farms I Rosemay | | |
| DIETRICH FARMS, INC. & STANER, BOB, BREMEN | | | | |
| Owens Place Princess Cheryl | 8-8 | 305-2X | 13900 | 558 |
| s. Sun-Blest Farms Crystal Prince | | d. Staner Farm Cheerio | | |

# Early REGISTRATION Makes CENTS

| | | | | |
|---|---|---|---|---|
| Owens Place Chiefs Hazel | 7-3 | 305-2X | 14260 | 724 |
| s. Yellow Creek Noble Chief | | d. Owens Place Ptolemys Hallie | | |
| Owens Place S Hattie | 4-4 | 305-2X | 13670 | 592 |
| s. Yellow Creek Jewel Supreme | | d. Owens Place Chiefs Hazel | | |
| DILL, E. M., MRS., DILLDALE FARM, DANVILLE | | | | |
| Seales P V Corine | 5-1 | 295-2X | 12640 | 526 |
| s. Golden Grange P V Prinky | | d. Seales Ideal Mambi | | |
| GERMANN BROS., BO-KAY FARM, BREMEN | | | | |
| Bo Kay Keyman Inez | 9-10 | 291-2X | 12230 | 605 |
| s. Maurana Masters Keyman | | d. Owens Place Cynthia | | |
| Bo Kay Flashy Prize | 3-4 | 305-2X | 10910 | 535 |
| s. Bo Kay F Flashlight | | d. Bo Kay Premier Molla | | |
| GIERHART, JOSEPH & FAMILY, SUNNY-DA FARM, BRYANT | | | | |
| Jolly Lady of Lybargers Farm | 2-6 | 305-2X | 9900 | 495 |
| s. McDonald Farms Jolly Vern | | d. Beverly of Lybargers Farm | | |
| V F Essie of Lybargers Farm | 2-5 | 305-2X | 11080 | 475 |
| s. Henslee Farms V Fame | | d. Bessie of Lybargers Farm | | |
| HOCHSTETLER, LEVI R., U CREEK MEADS FARM, NAPPANEE | | | | |
| U Creek S Primrose | 3-5 | 305-2X | 12350 | 662 |
| s. Yellow Creek Jewel Supreme | | d. U Creek Marolyn | | |
| U Creek F Nobles Favor | 2-2 | 305-2X | 10910 | 533 |
| s. Grain Meadow V. Noble | | d. U Creek Comly Foam | | |
| JENKINS, C. L. & MOY, JULIUS, GOLDEN HILL FARM, PERU | | | | |
| Golden Hills T Benita | 4-5 | 305-2X | 11050 | 452 |
| s. Manor Lodge Petes Traveler | | d. Golden Hills S Bernice | | |
| KRANNERT, HERMAN C. & ELLNORA D., TENANTS IN COMMON, NORMANDY FARM, NEW AUGUSTA | | | | |
| Normandy Bon Flame | 3-2 | 305-2X | 11960 | 630 |
| s. Normandy Bonanza | | d. Normandy Flame | | |
| Normandy Supremes Minerva | 2-3 | 285-2X | 10150 | 531 |
| s. Yellow Creek Jewel Supreme | | d. Normandy Travelers Minerva | | |
| MARTIN, LEWIS K. & SON, PLYMOUTH LANE FARM, WAKARUSA | | | | |
| Plymouth Lane Lucky | 5-0 | 305-2X | 13170 | 661 |
| s. Yellow Creek Jewel Supreme | | d. Clover Leaf Butterfat Lucy | | |
| Plymouth Lane S. Eva | 3-2 | 287-2X | 10820 | 527 |
| s. Plymouth Lane Dulces Supreme | | d. Plymouth Lane Kings Fancy | | |
| Plymouth Lane S Lucy | 2-4 | 305-2X | 11950 | 563 |
| s. Plymouth Lane Dulces Supreme | | d. Plymouth Lane Lucky | | |
| McFARLAND, GUY & SONS, INDIANAPOLIS | | | | |
| Guernsiana Deco Pearl | 7-5 | 305-2X | 12150 | 460 |
| s. Henslee Farms D Collector | | d. Guernsiana T D Pearline | | |
| Crockers B K Frances | 2-8 | 305-2X | 11560 | 512 |
| s. Yellow Creek Beacon King | | d. Ric-Mar Advocate Fancy | | |
| METZGER, HOWARD & SONS, METZGER FARMS, CLAYPOOL | | | | |
| Metzger Farms Peer Sabina | 7-11 | 299-2X | 12590 | 606 |
| s. Tarbell Gallant Peer | | d. Triumphs Sandy Lee | | |
| Metzger Farms Majestic Rhoda | 6-4 | 305-2X | 15030 | 737 |
| s. Metzger Farms Peer Majesty | | d. Metzger Farms Honor Roselind | | |
| Metzger Farms Master Retta | 5-3 | 305-2X | 12460 | 582 |
| s. South View Supreme Master | | d. Metzger Farms Peer Ruth | | |
| Metzger Farms Vic Sylva | 2-0 | 305-2X | 11680 | 544 |
| s. Metzger Farms Master Vic | | d. Metzger Farms Valor Sylvie | | |
| METZGER BROS., SOUTH VIEW FARM, SOUTH WHITLEY | | | | |
| South View Dukes Jan | 4-0 | 296-2X | 11750 | 602 |
| s. South View Supremes Duke | | d. South View Scouts Josephine | | |
| South View Monarchs Devona | 4-0 | 305-2X | 11680 | 607 |
| s. Elk Meadow Nolas Monarch | | d. South View Flash Daisy | | |
| South View Valroyal Jolly | 3-2 | 305-2X | 11180 | 564 |
| s. Metzger Farms B Valroyal | | d. South View Adventurers Joyce | | |
| REKEWEG, MELVIN & SONS, CLEAR VIEW FARM, WOODBURN | | | | |
| Clear View J Grace | 3-0 | 305-2X | 11550 | 508 |
| s. Alpine Rose Secret Jupiter | | d. Clear View C Gem | | |
| RIGGS, GERALD & RUSSELL, SHADY LANE FARMS, SHIRLEY | | | | |
| Shady Lanes L Sally | 3-0 | 305-2X | 14780 | 650 |
| s. Rushcreek Supremes Lad | | d. Shady Lanes D Sharolette | | |
| RIGGS, OSCAR M., GREEN RIDGE FARM, EVANSVILLE | | | | |
| Green Ridge Distinction Tiz | 6-7 | 305-2X | 12180 | 624 |
| s. Eagle Valley H Distinction | | d. Welcome in Heritor Tia | | |
| Green Ridge Distinction Jean | 5-7 | 305-2X | 13070 | 694 |
| s. Eagle Valley H Distinction | | d. Green Ridge Romulus Jane | | |
| Green Ridge Noble King Della | 3-5 | 305-2X | 12290 | 616 |
| s. Willow Spring Noble King | | d. Green Ridge Distinction Doty | | |
| Green Ridge Billy Sadie | 3-2 | 305-2X | 14840 | 677 |
| s. Burgers Place Billy | | d. Green Ridge Distinction Sara | | |
| Green Ridge Billy Christine | 2-5 | 304-2X | 11500 | 559 |
| s. Burgers Place Billy | | d. Green Ridge Lomen Crystal | | |
| Green Ridge Billy Lisa | 2-2 | 305-2X | 12010 | 568 |
| s. Burgers Place Billy | | d. Green Ridge Barbarian Lillian | | |
| Green Ridge Billy Sally | 2-2 | 305-2X | 12060 | 564 |
| s. Burgers Place Billy | | d. Green Ridge Distinction Sara | | |
| SCHROCK, HERMAN, CLOVER LEAF FARMS, GOSHEN | | | | |
| Clover Leaf Butterfat Thea | 7-4 | 304-2X | 12570 | 561 |
| s. Mulhocaway Double Butterfat | | d. Clover Leaf Butterfat Tonda | | |
| Clover Leaf Butterfat Candy | 3-9 | 304-2X | 12040 | 544 |
| s. Yellow Creek Handy Earl | | d. Clover Leaf H Clare | | |
| Clover Leaf T Cora | 2-4 | 304-2X | 14590 | 654 |
| s. Pasture Haven Supremes Tide | | d. Clover Leaf Butterfat Cicely | | |
| WEAVER, OSCAR R., YELLOW CREEK FARM, GOSHEN | | | | |
| Yellow Creek S Roxann | 5-6 | 277-2X | 12540 | 652 |
| s. Yellow Creek Jewel Supreme | | d. Dalomas R D Rhonda | | |
| Yellow Creek Top Molly | 3-2 | 305-2X | 10670 | 559 |
| s. Mulhocaway Butterfat Jeweler | | d. Yellow Creek G B Millie | | |
| Chilberg Supreme Jane | 4-3 | 298-2X | 13250 | 711 |
| s. Yellow Creek Jewel Supreme | | d. Thurows Judy | | |
| WEAVER, OTIS, WILLOW SPRING FARM, GOSHEN | | | | |
| Willow Spring C Ann | 2-3 | 279-2X | 10570 | 493 |
| s. Willow Spring S Champion | | d. Willow Spring B D Anita | | |
| WEAVER, VIRGIL C., VILLA CREST FARM, GOSHEN | | | | |
| Ken Jo Dale H C Madelyn | 11-11 | 305-2X | 12870 | 624 |
| s. Villa Crest Helen Combination | | d. Ken Jo Dale Glorys Margie | | |
| Villa Crest F Doris | 2-9 | 305-2X | 10120 | 470 |
| s. Villa Crest Financier | | d. Villa Crest Rose Doreen | | |
| WEBER, EUGENE G., GENEGLOW FARM, KENDALLVILLE | | | | |
| Twin Rocks S Jewel | 9-2 | 305-2X | 13530 | 581 |
| s. West Wind S Paul | | d. Twin Rocks Jupiters Jewel | | |
| WELDY, MAURICE L., MAURANA FARM, GOSHEN | | | | |
| Maurana S Butterfat Delia | 6-1 | 305-2X | 12510 | 666 |
| s. Maurana Kings Shane | | d. Maurana Masters Adelle | | |
| WENGER, RUSSELL J., VALLEY SET FARM, GOSHEN | | | | |
| Valley Set K Nellie | 3-4 | 305-2X | 10910 | 545 |
| s. Maurana B Butterfat Kavalier | | d. Valley Set A Nettie | | |
| Valley Set Stars Fay | 2-10 | 305-2X | 11560 | 552 |
| s. Wilgorlan Farms Kings Star | | d. Valley Set K Fancy | | |
| YODER, HAROLD C., PASTURE HAVEN FARM, SYRACUSE | | | | |
| Pasture Haven Supremes Patrina | 6-5 | 305-2X | 13310 | 713 |
| s. Yellow Creek Jewel Supreme | | d. Maurana Oberons Patty | | |
| Pasture Haven Virgeis Fancy | 4-5 | 305-2X | 11990 | 537 |
| s. Henslee Farms Galahads Virgel | | d. Pasture Haven Nobles Fancy | | |
| Sunset Fame Janita | 3-4 | 305-2X | 11470 | 620 |
| s. Henslee Farms V Fame | | d. Sunset Supreme Jean | | |
| YODER, HOBART & HELEN, REDOY VISTA FARM, LIGONIER | | | | |
| Redoy Vista Virgels Ruby | 3-9 | 305-2X | 11420 | 535 |
| s. Henslee Farms Galahads Virgel | | d. Redoy Vista Rosie | | |
| YODER, WILLARD O., FAIRLANE FARM, TOPEKA | | | | |
| Fairlane Laddies Snow Maid | 7-1 | 299-2X | 11800 | 666 |
| s. Golden Grange King Ladd | | d. Manor Lodge P Snow Bird | | |
| Fairlane Supreme Prue | 4-5 | 305-2X | 12120 | 662 |
| s. Yellow Creek Jewel Supreme | | d. Fairlane Laddies Pamela | | |
| YOUNG, BION & KEITH, DUTCH MILL FARM, PLEASANT LAKE | | | | |
| Dutch Mill L Vel | 6-7 | 289-2X | 11750 | 584 |
| s. Hominy Hill Laddie | | d. Dutch Mill's Velma | | |
| Dutch Mills V Sadie | 3-9 | 305-2X | 11580 | 605 |
| s. McDonald Farms Rival Viking | | d. Dutch Mill's Golden Velvet | | |
| Fitch Havens Easter Merry Lee | 2-0 | 305-2X | 9510 | 455 |
| s. Meadow Lane Nobleman | | d. Fitch Havens Happy Easter | | |
| ZEINER, VERNIE P. & VERNON LEROY, CLEAR CREEK FARM, FILLMORE | | | | |
| Sandcut Ideal C Hilda | 7-6 | 305-2X | 13180 | 590 |
| s. Golden Grange Ideal Caesar | | d. Sandcut Supreme Hester | | |

## IOWA

| | | | | |
|---|---|---|---|---|
| AITCHISON, ADRIAN J. & SON, PLEASANT OAK FARM, CASCADE | | | | |
| Ricarbru M P Judy | 2-8 | 296-2X | 10870 | 522 |
| s. Tarbell Romulus May Prince | | d. Ricarbru Em Joy | | |
| BENTLEY, ALLAN & FAMILY, SUNESLOPE FARM, AMES | | | | |
| Suneslope Elliots Easy | 8-5 | 302-2X | 12580 | 603 |
| s. Suneslopes Charming Elliot | | d. Suneslope's Ezalia | | |
| Suneslopes Bon Daisy | 4-4 | 305-2X | 13710 | 719 |
| s. Nyala Ermines Bonanza | | d. Suneslopes Elliots Dainty | | |
| Suneslope E E Easter | 3-3 | 305-2X | 10710 | 528 |
| s. Suneslopes Emorys Elitson | | d. Suneslopes Per Easel | | |
| Suneslope Fame Doris | 3-3 | 289-2X | 12230 | 538 |
| s. Henslee Farms V Fame | | d. Suneslopes Elliots Dainty | | |
| BOE, R. H., BOE RIDGE FARM, CALMAR | | | | |
| Boe Ridge T C Della | 2-10 | 305-2X | 11160 | 521 |
| s. Gayoso View Top Command | | d. Boe Ridge B Doli | | |
| Boe Ridge R Gemini | 2-2 | 305-2X | 10070 | 535 |
| s. Maple Leaf Rocky | | d. Boe Ridge Butterfinger Gogi | | |
| Boe Ridge R Princess | 1-11 | 304-2X | 10020 | 425 |
| s. Maple Leaf Rocky | | d. Boe Ridge Paulette | | |
| DENGLER, WALTER A., JR., WALLAINE FARM, DAVENPORT | | | | |
| Wallaine Farm Doreen | 11-4 | 305-2X | 11800 | 496 |
| s. Westlynn Zenith | | d. Wallaine Farm Donna | | |
| Mariets Marylena | 14-1 | 305-2X | 10370 | 565 |
| s. Pecks Achievements Flash | | d. Mariettas Mariet | | |
| Wallaine Farm Rita | 6-5 | 296-2X | 13340 | 599 |
| s. Suneslopes En Evard | | d. Wallaine Farm Rosette | | |
| Wallaine Farm Primetta | 4-3 | 278-2X | 11570 | 590 |
| s. Elmwood Fame | | d. Wallaine Farm Primrose | | |
| FIKE, HOMER S., OLD FARMSTEAD, WATERLOO | | | | |
| Old Farmstead E Polly | 6-8 | 305-2X | 12380 | 653 |
| s. Suneslopes Emorys Elitson | | d. Old Farmstead Carleta | | |
| Old Farmstead Mela | 7-1 | 305-2X | 11780 | 572 |
| s. Suneslopes Emorys Elitson | | d. Old Farmstead Linda | | |
| FITZPATRICK, LEO H., GREEN VALLEY GUERNSEY FARM, DUBUQUE | | | | |
| Green Valleys Orpha | 2-6 | 305-2X | 10940 | 503 |
| s. Green Valleys Flash | | d. Green Valleys Ophelia | | |
| LAGE, ROBERT H., STEDE WELL FARM, DAVENPORT | | | | |
| Lonewoods Whisper | 6-2 | 305-2X | 12820 | 575 |
| s. Ideals Susies Janus | | d. Lonewoods Secret | | |
| LEUENBERGER, CLINTON, WILLOW VIEW GUERNSEY FARM, FORT ATKINSON | | | | |
| Willow View Sultans Cindy | 4-2 | 305-2X | 11850 | 569 |
| s. Elmwood Superiors Sultan | | d. Millys Bessie of Willow View | | |
| MAHR, MARVIN L. & SONS, WYNOLA GUERNSEY FARM, INDIANOLA | | | | |
| Wynola Lalaine | 5-5 | 305-2X | 11760 | 538 |
| s. Spruce Shadows Valiant | | d. Wynola D. Lalita | | |
| Wynola Jan | 3-1 | 305-2X | 10830 | 521 |
| s. Q. O. Galissies Notable | | d. Wynola Marona | | |
| PANCRATZ, ARNOLD M., ELMWOOD FARM, DUBUQUE | | | | |
| Elmwood S. Alma | 4-9 | 305-2X | 13050 | 656 |
| s. Rosewood Diamonds Souvenir | | d. Elmwood Eva | | |
| Elmwood S. Boots | 4-5 | 305-2X | 13560 | 704 |
| s. Rosewood Diamonds Souvenir | | d. Elmwood Blossom | | |
| PANCRATZ, KENNETH R., KENMON FARM, ZWINGLE | | | | |
| Elmwood Erna | 13-6 | 305-2X | 12250 | 529 |
| s. Wey Acres Colonels Superior | | d. Elmwood Bonnies Etta | | |
| Kenmon Elsie | 5-7 | 305-2X | 12660 | 590 |
| s. Elmwood Carlos | | d. Elmwood Eloise | | |
| Kenmon Carol | 4-8 | 296-2X | 11300 | 544 |
| s. Elmwood Carlos | | d. Elmwood Arden | | |
| RAAZ, FRED, JAMAICA | | | | |
| Bonanzas Sun Blest Vicky | 4-1 | 303-2X | 11420 | 605 |
| s. Nyala Ermines Bonanza | | d. Sun Blest Vicky | | |
| Bonanzas Beauty of Wanda | 3-4 | 274-2X | 11470 | 531 |
| s. Nyala Ermines Bonanza | | d. Sunny of Prestdale Wonder | | |
| Chiefs Meryl of Bonanza Queen | 3-1 | 305-2X | 11120 | 560 |
| s. Moreau Farms Chief | | d. Queen of Tranquillity Rose | | |
| Nyalas Betsy of Ensign Cherry | 2-1 | 303-2X | 12300 | 554 |
| s. Nyala Ermines Bonanza | | d. Patsys Ensign Cherry | | |
| SIVESIND, FRANK, WAUKON | | | | |
| Guerngold F. Bonnie | 2-0 | 305-2X | 10450 | 508 |
| s. Guerngold Flash | | d. Guerngold A. Bonetta | | |
| SYWASSINK, DONALD, IDLE-NE'ER FARM, LETTS | | | | |
| Idle Ne'er Bon Eva | 2-0 | 305-2X | 9520 | 474 |
| s. Nyala Ermines Bonanza | | d. Idle-Ne'er Elsie | | |
| Idle Ne'er P F Kate | 1-11 | 305-2X | 9370 | 392 |
| s. Plattco Flasher | | d. Jo-Be Dudes Kristie | | |
| SY WASSINK, HERBERT L., MUSCATINE | | | | |
| Fair Acres Pearl | 4-2 | 292-2X | 12790 | 581 |
| s. Elmwood Alan | | d. Fair Acres Starlet Honey | | |
| WOODRUFF, DENNIS & ROGER, WOODRUFF FARM, INDIANOLA | | | | |
| Jo-Wan Champs Quaint | 2-9 | 301-2X | 12300 | 525 |
| s. Pre-Eminent Jolly Champion | | d. Jo-Wan Andys Quest | | |
| WOODRUFF, LEROY, WOODRUFF'S GUERNSEY FARM, INDIANOLA | | | | |
| Dianna Deann of Woodruff Farm | 2-5 | 305-2X | 11140 | 558 |
| s. Idacrest B. Phylip | | d. Dianna of Woodruff Farm | | |

## KANSAS

| | | | | |
|---|---|---|---|---|
| BERNDT, ALAN, MR. & MRS. & SONS, SIMPSON | | | | |
| Starlet J. S. Felicia | 2-3 | 305-2X | 10380 | 465 |
| s. Yellow Creek Jewel Supreme | | d. Starlet Rose Fannie | | |
| ECKMAN, ALBERT W., ECKMAN'S GUERNSEY FARM, BALDWIN | | | | |
| Sunnyacres Queen Ruby | 9-0 | 295-2X | 11920 | 592 |
| s. Buster Boy of Sunnyacres | | d. Sunnyacres Queen Kathy | | |

# Register your OCTOBER calves now

Eckmans K F Beauty 5-10 305-2X 12040 667
s. Eckmans F G King Farouk d. Corvillas Babette
Eckmans Rockys Ecliptic 3-5 305-2X 11020 603
s. Ho-Ettes Admirals Rocky d. Eckmans Euniques Eclipse
ENNS, HOMER, HO-ETTE FARM, HILLSBORO
Ho-Ettes Marie Curtiss Agnes 3-7 305-2X 12420 519
s. Curtiss Candy Maries Curtiss d. Ho-Ettes Admirals Agnes
Adams Fame Betsy 3-5 305-2X 13210 557
s. Henslee Farms V Fame d. Hunnicrest Ideals P Clovia
HYER, FRED D., HYCREST FARM, OLATHE
Hycrest T Thelma 2-0 305-3X 12520 598
s. Nixons M Thor d. Vestland J Topsy
RANSON, W. G., JR. & W. G., EST., RANSOM FARM, WILLIAMSBURG
Ransom Pattys Perfection 7-11 305-2X 13650 673
s. Ransom Bonitas Banner d. Ransom Patricias Patty
RAYMOND, CLARENCE, CEDAR MANOR FARM, FREDONIA
Cedar Manor T C Lita 2-4 305-2X 11490 546
s. Gayoso View Top Command d. Cedar Manor Lords Lula
SCHRAG, GALEN, ELM-MOOR FARM, PRETTY PRAIRIE
Acres Away Joan 7-5 305-2X 13940 616
s. Meadow Lodge Sweet Lyman d. Hill's Star's Nellie
Elm Moors Bonanzas Vicki 4-11 305-2X 13270 642
s. Nyala Ermines Bonanza d. Good Shepherd Pax Verna
Elm Moor Fayes Fawn 2-3 305-2X 10730 505
s. Meadow Lane Nobleman d. Elm-moors Dukes Faye

KENTUCKY

BEASLEY, L. F., RIVERSIDE FARM, FRANKLIN
Berea S Blossom 6-4 305-2X 12470 550
s. Hermitage View Senator Wilise d. Berea Powhatan M Blossom
Riverside Caprice 4-8 305-2X 11490 674
s. Henslee Farms V Loyal d. Riverside Jims Beauty

LOUISIANA

¶JOHNSON, M. L., CLOVER LEAF GUERNSEY FARM, MONROE
Benign Bonanza Heaths Kuhnia 4-4 305-2X 12976 528
s. Nyala Ermines Bonanza d. Benign Flickas Fraulein Heath
Benign Fames Juliet Monger 2-3 305-2X 9801 334
s. Henslee Farms V Fame d. Benign Promise Austins Juliet

MARYLAND

BROWN, FRANK D., JR., MOUNT ARARAT FARMS, PORT DEPOSIT
Mt. Ararat Bright Patsy 8-2 305-2X 12260 661
s. Rosewood Royal Beacon d. Mt. Ararat Arabian Mirth
Mt. Ararat Bright Cinderella 2-5 305-2X 12160 625
s. Rosewood Royal Beacon d. Walnut Grove Melba Clara
CARROLL, NINA R., DOUGHOREGAN MANOR, ELLICOTT CITY
Manor Super Angela 4-3 305-2X 11180 668
s. Ideals Kathleens Superior d. Manor Alert Angela
FRAZER, JAMES STANLEY, BEAUFORT FARM, EARLEVILLE
Beaufort Fore Jewel 6-4 305-2X 14170 613
s. Green Meads Forecast d. Beaufort Jewel
GARRETT BROS., MAPLE SPRING FARM, ROCKVILLE
Mountain View A Mollie 4-11 305-2X 13130 655
s. Mulberry Hill Triumph d. Bonne-Femme Mollie
Edgewood Hymen Laurella 2-7 305-2X 10230 532
s. Wolfpen Hymen d. Edgewood Lads Laurel
GARST, DONALD L., GARSTLYN FARM, WALKERSVILLE
Garstlyn D Neva 4-1 305-2X 11130 485
s. Langwater Deershorn d. Pre Saint Nick Roseanne
HERSEY, LEROY H., KNIGHTONGALE FARM, EDGEWATER
Knightongale D. Teresa 2-2 305-2X 10730 486
s. Langwater Deershorn d. Knightongale Butterfat Tilly
HULL, JOHN H., "HULLSIDE", WESTMINSTER
Hullside Pre K Lilac 9-5 305-2X 11810 549
s. McDonald Farms Pre Kelvin d. Hullside Maximost Lilly
McCAULEY, R. A. & SONS, GREEN BOTTOM FARMS, HAGERSTOWN
Green Bottom Brilliants Flora 2-4 305-2X 11210 527
s. Liseter Brilliant d. Green Bottom Galores Alta
¶MILES, CLARENCE W. & ELEANOR A., BLAKEFORD FARM, QUEENSTOWN
Locust Grove I Ramona 15-4 305-2X 10730 475
s. Fairlwan H. Invincible d. Stronghearts Ruth
POWEL, WILLIAM R. & SONS, MILL ROAD FARM, ELLICOTT CITY
Manor Randy 3-4 305-2X 10640 555
s. Blakeford Colonial d. Ratcliff Manor Randy
GLEN SAVAGE DAIRY, INC., GLEN SAVAGE FARM, MOUNT SAVAGE
Emporers Patsy 2-7 305-2X 10460 481
s. Glen Savage Mary Lees Emporer d. Deer Fields Patsy
Glen Savage Archers Hanna 2-4 305-2X 11030 478
s. Patsys Archer d. Glen Savage Eminents Hanna
SCHNEBLY, SETH K., CROWN STONE FARM, CLEAR SPRING
Crown Stone Bon Maud 4-0 305-2X 10990 582
s. Nyala Ermines Bonanza d. Crown Stone Le Fancy
Crown Stone S Omega 2-6 305-2X 12110 588
s. Yellow Creek Jewel Supreme d. Elsies Buttercup
SHELTON, WILLIAM A., PUDDINGTON FARMS, CALVERT
Puddington Flame Roses 6-0 305-2X 12640 563
s. Liseter Bright Flame d. Puddington Four Roses
WYMAN, THOMAS G., WYE HEIGHTS PLANTATION, EASTON
Wye Heights P Venture 9-11 305-2X 12080 608
s. McDonald Farms Pre Kelvin d. Wye Heights Pleasure

MASSACHUSETTS

APPLETON, FRANCIS R., JR., APPLETON FARMS, IPSWICH
Appleton Farms Fair K Polly 2-6 305-2X 12510 555
s. Fairlawn Actors Ptolemy d. Flying Horse Kings Palotterie
Appleton Farms Pharaohs Dear 2-5 305-2X 10640 554
s. Wheeler Acres Pharaoh d. Appleton Farms Ferd Dolly Dear
¶COTTING, CHARLES E., CHEDCO FARM, BERLIN
Chedco K Hyacinth 5-1 305-2X 12168 680
s. Fairlawn K Dairy King d. Fairlawn Actors Hollyhock
Chedco Actors Sweet Fern 4-6 305-2X 13205 728
s. Fairlawn Blanches Actor d. Chedco K Sweetbriar
Chedco Actors Sweet Clover 3-2 305-2X 11088 610
s. Fairlawn Blanches Actor d. Fairlawn K Sweetbriar
Chedco Marmions Myrtle 2-11 305-2X 10326 598
s. Fairlawn K Marmion d. Chedco Myrna
Chedco Nuggets Lorna 2-1 305-2X 10139 606
s. Franchester Cecilias Nugget d. Chedco Actors Laurel
¶CUNNINGHAM, ALAN, MRS., MILLBORN FARM, MILLIS
Millborn Philomela 4-4 305-2X 14401 734
s. Millborn Prince Philip d. Millborn Lark
Millborn Melinda 3-6 305-2X 11246 647
s. Millborn Moonlight d. Millborn Lucinda
Millborn Mignonette 2-7 305-2X 10666 612
s. Millborn Moonlight d. Millborn Dabney
¶EDGEWOOD FARM, NORTH ANDOVER
Haven Hill H Questa 13-0 321-2X 13201 679
s. Fairlawn Performers Honor d. Esther Fair Royal
Edgewood J Cynthia 6-11 320-2X 16613 695
s. Dunwalke R. Juryman d. Edgewood Hollistans Charmette
FOWLES, ELWYN M., SUNNYDELL FARM, SOUTHAMPTON
Sunnydell Admiral Melissa 2-6 305-2X 11100 553
s. Sunnydell Royal Admiral d. Sunnydell Astors Melody

MICHIGAN

COLBY, HOWARD H., COLBY DALE FARMS, ROMEO
Colbys Ann Katherine 4-2 305-2X 12780 715
s. Lyrene Emorys Maestro d. Colbys Godiva
MICHIGAN STATE UNIVERSITY, W. K. KELLOGG FARM, HICKORY CORNERS
Tyrone Transfers Lolly 2-2 305-2X 10090 471
s. Clover-Oaks Transfer d. Goose Valley K. Leona

MINNESOTA

ANGSTMAN, KENNETH W., ANGSTMAN GUERNSEY FARM, MORA
Angstman Farm Penny 2-5 305-2X 12020 541
s. Angstman Farm Polled Champion d. Angstman Farm Noble Primrose
MINNESOTA, UNIVERSITY OF, NORTHEAST EXPERIMENT STATION, DULUTH
Duluth Bernadine 3-11 305-2X 13040 673
s. Langmeadow Magar d. Duluth Janice Fairy Fellow

MISSISSIPPI

MISSISSIPPI STATE UNIVERSITY, STATE COLLEGE
Magnolia Sterling Daisy 6-4 295-2X 11600 537
s. Franchester Free Sterling d. Magnolia Corinthian Daisy
Magnolia Flash Belle 5-3 305-2X 14690 630
s. Fritzlyn Jeanettes Flash d. Magnolia Actors Blossom

MISSOURI

¶HAAS, H. W., OZARK VALE FARM, ROLLA
Ozark Vale Specialists Ava 5-0 305-2X 13422 597
s. Ozark Vales Specialist d. Ozark Vale Pharaohs Ava
Ozark Vale Flashs Goldie 2-7 305-2X 10215 496
s. Sunnymede Flash d. Ozark Vale Pipers Illa
RAMSBOTTOM, PHARES, HI-LO FARM, GALLATIN
Pre-Eminent Happy Naiad 4-6 291-2X 11530 530
s. LushAcres Hermes' Happy Fella d. Ideal's Maximals Naiad
Ramsbottoms Queenie 2-7 284-2X 10190 473
s. Ramsbottoms Prince Charm d. Ramsbottoms Cream Puff
SUNNYMEDE FARMS, INC., BISMARCK
Clover of Lakeland 6-5 301-2X 11870 583
s. Dunwalke Gabs Elmkier d. Lakelands Rose King Celia
Sunnymede Superiors Gert 4-8 304-2X 11880 561
s. Sunnymede Actors Superior d. Sunnymede Hornets Gale Gert

NEBRASKA

BREMER, ARNOLD F., FAWNLYN FARM, PALMYRA
Fawnlyn Fames Ginger 3-3 305-2X 11370 490
s. Henslee Farms V. Fame d. Fawnlyn Knights Gardenia
GOIN, FRANCIS P., GOIN FARMS, WYMORE
Claras Gay 8-2 305-2X 12390 516
s. G. F. Counts Victor d. Counts Clara
Goins Bess 7-5 305-2X 11720 577
s. Riggert Farms Leader d. Goins Bernice
Govenors Rosie Rosie 6-5 295-2X 11790 570
s. Skyline High Govenor d. Romulus Renas Rosie
LIEBERS, O. H. & SON, SKYLINE FARMS, LINCOLN
Skyline Lees Trinket 8-6 296-2X 12340 592
s. McDonald Farms Le Skyline d. Stringtown Twilight
Skyline Satellites Grateful 4-6 303-2X 11650 515
s. McDonald Farms Skyline Satellite d. Skyline Gracelee
¶PFEIFFER, WALTER R. & HERMAN W., PFEIFFER FARMS, ARLINGTON
Midland Bon Lady 2-0 305-2X 9993 405
s. Nyala Ermines Bonanza d. Midland Dist. Maiden
Midland Bon Dedee 1-10 305-2X 9252 424
s. Nyala Ermines Bonanza d. Midland Le Dee
RIGGERT, PAUL A., RIGGERT GUERNSEY FARM, ODELL
Riggert Farms A Velma 5-9 305-2X 11650 580
s. Skyline Lees Alex d. Riggert Farms G. Velda
Riggert Farms A Vanita 4-5 305-2X 11120 533
s. Skyline Lees Alex d. Riggert Farms S. Vanity

NEW HAMPSHIRE

¶GREAT ELM FARM, INC., ROCHESTER
Great Elm D Bernice 5-8 305-2X 12012 529
s. Great Elm Designer d. Great Elm T. Bernice
Great Elm N. Elaine 3-8 305-2X 11899 577
s. Great Elm Phils Norman d. Great Elm L. A. Ellen
MacKENZIE ICE CREAM, INC., ACREWIDE FARM, KEENE
Saddleback H Esther 4-1 305-2X 12380 576
s. Northern Conrads Howard d. Saddleback P Ella

NEW JERSEY

¶HOBLER, ATHERTON W., WOODACRES FARM, PRINCETON
Sa Rosa Nancy 7-8 305-2X 14160 659
s. Sa Rosa Golden Gem d. Sa Rosa Nellie
Sunnyside Mos Mollie 7-6 303-2X 13271 697
s. Moreau Farms Chief d. Sunnyside De Annie
Bon Bon of Golden Bow 8-10 305-2X 13659 663
s. Anchors Q of Golden Bow d. Sky Bonnie
Woodacres Royal L Victoria 6-5 305-2X 13658 654
s. Woodacres Royal Leader d. Woodacres Miss Vickie
Woodacres Mos Daylight 4-8 305-2X 12007 625
s. Moreau Farms Chief d. Woodacres Queen Daylight
Woodacres Valors Juno 4-6 305-2X 14454 626
s. Fairlawn Muriels Valor d. Feura Mo Juno
Woodacres Queen Augusta 4-5 305-2X 11086 529
s. Fairlawn Hornets Sailor King d. Twin-Hart Gusta
Woodacres Queen Ruth 4-1 305-2X 13647 678
s. Fairlawn Hornets Sailor King d. Woodacres Lady Kane
Woodacres Empress Merry 3-4 305-2X 12777 624
s. Woodacres Emperor d. Lycadia Farms Mo Mary
Roetta Darlann 3-6 305-2X 14279 647
s. Western Glow Darimost d. Sky Valley C. Fantasia

# Early REGISTRATION Makes CENTS

| | | | | |
|---|---|---|---|---|
| Tamworth J Minnie | 3-1 | 305-2X | 12806 | 602 |
| s. Fairlawn Actors Jethro | | d. Tamworth Anna | | |
| Yellow Creek Jessie | 2-3 | 305-2X | 12151 | 629 |
| s. Woodacres Emporer | | d. Maple Lawn Farm Jessola | | |
| LASLOCKY, S. R., MILLSIDE FARMS, RIVERSIDE | | | | |
| Forwards Millside Rosalie | 1-11 | 305-2X | 10220 | 510 |
| s. Colbys Forward | | d. Cavaliers Rosy of Millside | | |

NEW YORK

| | | | | |
|---|---|---|---|---|
| CALHOUN, JOHN E. & SONS, ROSENDAHL FARM, HOOSICK FALLS | | | | |
| Herbro Acres Jewel | 3-0 | 305-2X | 13160 | 593 |
| s. Woodacres Leaders Trumpeter | | d. Herbro Acres Freida | | |
| EMERSON, WILLIAM M. & LILLIAN V., LERSON LAWN FARMS, AUBURN | | | | |
| Lerson Lawn Gentle Olivia | 2-1 | 305-2X | 10210 | 465 |
| s. Zealot of McDonald Farms | | d. Lerson Lawn Jaycees Olivia | | |
| SOMES, BARTON R. & GARY B., CIRCLEVIEW FARM, MEMPHIS | | | | |
| Circleview Derrys Charm | 2-3 | 305-2X | 12490 | 598 |
| s. Derry Manor Augustus | | d. Circleview Mos Clara | | |

NORTH CAROLINA

| | | | | |
|---|---|---|---|---|
| BELMONT VIEW FARMS, INC., FRANKLIN | | | | |
| Theda of Sunny Belle Acres | 8-6 | 276-2X | 11900 | 539 |
| s. Belmont View Hardwick Jim | | d. Thelma of Sunny Belle Acres | | |
| Belmont View Aces Twinkle | 7-3 | 305-2X | 12780 | 578 |
| s. Quail Roost Proud Ace | | d. Belmont View Bonwick Twilight | | |
| BROOKBERRY FARM, WINSTON-SALEM | | | | |
| Brookberry Chall Nellie | 5-5 | 305-2X | 11810 | 553 |
| s. Brookberry Western Challenger | | d. Sawaga Improvements Nettie | | |
| Brookberry Jolly Rosebrier | 5-2 | 305-2X | 12490 | 639 |
| s. McDonald Farms Jolly Venture | | d. Langcroft Lady Rosebrier | | |
| Brookberry Jolly Norinda | 4-10 | 305-2X | 13020 | 716 |
| s. McDonald Farms Jolly Venture | | d. Brookberry Peers Neva | | |
| Brookberry Jolly Cupid | 4-7 | 305-2X | 13190 | 670 |
| s. McDonald Farms Jolly Venture | | d. Brookberry Lone Countess | | |
| Brookberry Leaders Sandra | 4-3 | 305-2X | 12630 | 593 |
| s. Grand View Chieftains Leader | | d. Llangollen L. K. P. Sandra | | |
| Brookberry Jolly Nettie | 4-5 | 305-2X | 15650 | 739 |
| s. McDonald Farms Jolly Venture | | d. Sawaga Improvements Nettie | | |
| Brookberry Leaders Selma | 4-4 | 305-2X | 14590 | 657 |
| s. Grand View Chieftains Leader | | d. Brookberry Chall Sherry | | |
| Brookberry Leaders Gala | 4-2 | 305-2X | 12850 | 518 |
| s. Grand View Chieftains Leader | | d. Brookberry Bens Nanette | | |
| Brookberry Jolly Lockett | 4-1 | 305-2X | 13420 | 619 |
| s. McDonald Farms Jolly Venture | | d. Wil-Bar Countryman Lady | | |
| Brookberry Portents Deborah | 3-6 | 305-2X | 14690 | 690 |
| s. Brookberry Peers Portent | | d. Brookberry Fashions Delight | | |
| Brookberry Mon Florene | 3-5 | 285-2X | 11060 | 568 |
| s. Brookberry Jolly Monitor | | d. Brookberry Dear Florene | | |
| Tarbell Fames Rival Victoria | 3-5 | 305-2X | 13110 | 535 |
| s. Henslee Farms V Fame | | d. Tarbell Rival Victoria | | |
| Brookberry Mon Nedra | 3-2 | 305-2X | 11640 | 576 |
| s. Brookberry Jolly Monitor | | d. Brookberry Chall Nellie | | |
| Brookberry Jolly Stella | 3-3 | 305-2X | 13320 | 593 |
| s. McDonald Farms Jolly Venture | | d. Puddington Gentle Sugar | | |
| Brookberry Portents Enid | 3-3 | 305-2X | 11200 | 620 |
| s. Brookberry Peers Portent | | d. Brookberry Miss Elinor | | |
| Brookberry Leaders Gem | 2-5 | 305-2X | 10850 | 480 |
| s. Grand View Chieftains Leader | | d. Brookberry Just Phyllis | | |
| CAROLINA DAIRY, INC., CLECO FARM, SHELBY | | | | |
| Cleco Honors Effie | 4-4 | 305-2X | 11910 | 512 |
| s. Grand View Chieftains Honor | | d. Grand View Royaltys Gretchen | | |
| Allan Manor Noblemans Honey | 2-5 | 305-2X | 13160 | 675 |
| s. Meadow Lane Nobleman | | d. Bonanza Brookside Honey | | |
| CARR, HENRY C., GUERNSDEL FARM, CHAPEL HILL | | | | |
| Guernsdel Dandy Dale | 4-11 | 305-2X | 11970 | 565 |
| s. Lauxmont Dandy | | d. Guernsdel Golden Diane | | |
| CHAPPELL, CLARENCE, SR., CHAPPELL GUERNSEY FARM, BELVIDERE | | | | |
| Bayville Golden Milkmaid | 7-6 | 305-2X | 12260 | 617 |
| s. Hunterdale Golden Maxim | | d. Bayville Noble Milkmaid | | |
| Highlands Amble Blossom | 7-5 | 305-2X | 12430 | 537 |
| s. Wyno Beaus Preamble | | d. Highlands Nobles Blossom | | |
| Chappell Major Nettie | 5-4 | 305-2X | 11870 | 593 |
| s. Chappells Forecast Prince | | d. Bayville Margaret Nettie | | |
| Chappell Steadfast Annabella | 5-0 | 303-2X | 16120 | 762 |
| s. Bayville Steadfast Nero | | d. Bayville Levity Annabella | | |
| Chappell Royal Polly | 2-1 | 305-2X | 10310 | 474 |
| s. Park Forest Leslies Ivanhoe | | d. Chappells Steadfast Polly | | |
| FOX, FRANCES H. & HERBERT J., CROASDAILE DAIRY, DURHAM | | | | |
| Croasdaile Hopes Frances | 6-2 | 305-2X | 12600 | 677 |
| s. Quail Roost Maxhope | | d. Croasdaile Invasions Faison | | |
| Hillandale Luckys Iola | 5-8 | 305-2X | 11640 | 575 |
| s. Croasdaile Prince Lucky | | d. Hillandale Janus' Irma | | |
| HILL, GEORGE WATTS, QUAIL ROOST FARMS, ROUGEMONT | | | | |
| Fuller Farms Peerless Nyacynth | 7-7 | 305-2X | 15980 | 790 |
| s. McDonald Farms Fore Peerless | | d. Fuller Farms Lovely Nymph | | |
| Housleys Alert Nannette | 5-6 | 291-2X | 11490 | 587 |
| s. Maple Leaf Alert | | d. Bayville Royal Netta | | |
| Quail Roost Ken Primrose | 5-1 | 305-2X | 12880 | 634 |
| s. Guernsdel Maxim Kenneth | | d. Quail Roost Kater Primrose | | |
| Blakeford Bon Ella | 3-11 | 305-2X | 11900 | 645 |
| s. Nyala Ermines Bonanza | | d. Glentyan Pre Kelvin Ella | | |
| KNIGHT BROS., KNIGHTDALE FARM, GREENSBORO | | | | |
| Knightdale Diplomats Ignis | 4-6 | 305-2X | 12950 | 529 |
| s. Mulhocaway Butterfat Diplomat | | d. Knightdale Victors Darly | | |
| SHOAL FALLS FARM, INC., HENDERSONVILLE | | | | |
| Shoal Falls Honors Janie | 6-5 | 305-2X | 13300 | 593 |
| s. Nyala Honors Premier | | d. Langcroft Max Joan | | |
| Shoal Falls Gay Debra | 6-1 | 305-2X | 12170 | 582 |
| s. Shoal Falls Gay Lad | | d. Beaver Creek Noble Lucky | | |
| Shoal Falls Troys Myrtle | 4-5 | 305-2X | 11650 | 541 |
| s. Shoal Falls Honors Troy | | d. Shoal Falls Maple Girl | | |

NORTH DAKOTA

| | | | | |
|---|---|---|---|---|
| NORTH DAKOTA STATE UNIVERSITY, FARGO | | | | |
| Nakota Supreme Electras Ruth | 2-2 | 305-2X | 11340 | 582 |
| s. Yellow Creek Jewel Supreme | | d. Nakota Flash Electra | | |
| Nakota Supreme Dahlias Deli | 1-11 | 305-2X | 10600 | 507 |
| s. Yellow Creek Jewel Supreme | | d. Nakota Flash Dahlia | | |

OHIO

| | | | | |
|---|---|---|---|---|
| BEILER, PAUL & EDWARD, HICKORY GROVE FARM, BELLEVUE | | | | |
| Cedar Grove Pats Cupid | 10-5 | 305-2X | 15540 | 728 |
| s. Gray Haven Colonels Patriot | | d. Cedar Grove W. I. F. Nancy | | |
| Hickory Groves Samsons Penny | 7-1 | 305-2X | 13310 | 578 |
| s. Chedco Samson | | d. Hickory Groves Captain Linda | | |
| Hickory Groves Samsons Ella | 3-11 | 305-2X | 12010 | 514 |
| s. Chedco Samson | | d. Gray Haven Candys Eileen | | |
| Hickory Groves Premier Linary | 2-5 | 305-2X | 10660 | 424 |
| s. Ansmil Augustas Premier | | d. Hickory Groves Samsons Lona | | |
| BLACK, ROGER A., RAEMELTON FARM DAIRY, MANSFIELD | | | | |
| Holdridge Pre Beam | 11-2 | 305-3X | 14280 | 714 |
| s. Applebrooks Golden Predictor | | d. Woodlark Cheerio Moonbeam | | |
| BOCKBRADER, RAYMOND, RAELYN FARMS, PEMBERVILLE | | | | |
| Raelyn Farms Z Harty | 3-1 | 293-2X | 10710 | 512 |
| s. McDonald Farms R. L. Zebulon | | d. Raelyn Farms Princess's Polly | | |
| BOLTON, CHARLES B., FRANCHESTER FARMS, WEST SALEM | | | | |
| Franchester Models Dahlia | 6-4 | 293-2X | 12840 | 669 |
| s. Coldsprings B V Model | | d. Bethany Star Dahlia | | |
| Franchester Jesting Pansy | 2-4 | 305-2X | 12160 | 550 |
| s. Franchester Transfers Jester | | d. Franchester Models Pam | | |
| BOUTON, M. C. & SONS, KOKOSING FARMS, MOUNT VERNON | | | | |
| KoKosings H Rose | 10-7 | 305-2X | 13340 | 571 |
| s. Green Meadow Halley | | d. Erics Rosalee of Brookdale | | |
| KoKosings Butterfat Rose | 8-9 | 305-2X | 16440 | 718 |
| s. Mulhocaway Butterfat Diplomat | | d. KoKosings Rosamond | | |
| KoKosings Butterfat Czarella | 8-6 | 305-2X | 13060 | 649 |
| s. Mulhocaway Butterfat Diplomat | | d. KoKosings Czarina | | |
| KoKosings V Virtue | 3-7 | 305-2X | 12340 | 568 |
| s. Henslee Farms Galahads Virgel | | d. KoKosings Defenders Zero | | |
| KoKosings Jolly Kate | 3-1 | 305-2X | 10900 | 448 |
| s. McDonald Farms Jolly Bert | | d. KoKosings Butterfat Kate | | |
| KoKosings Top Rose | 2-4 | 305-2X | 10320 | 430 |
| s. Gayoso View Top Command | | d. KoKosings Butterfat Pansy | | |
| KoKosings Top Debra | 2-4 | 305-2X | 16280 | 828 |
| s. Gayoso View Top Command | | d. KoKosings Victoria | | |
| KoKosings Top Pride | 2-5 | 305-2X | 13210 | 548 |
| s. Gayoso View Top Command | | d. KoKosings Butterfat Rose | | |
| KoKosings Top Tranquil | 2-3 | 305-2X | 11890 | 507 |
| s. Gayoso View Top Command | | d. KoKosings Tranquil | | |
| BROWN, CHARLES G., BROWNLEA FARM, LEXINGTON | | | | |
| Brownlea L Supremes Hollara | 2-3 | 305-2X | 9950 | 414 |
| s. Langwater Supreme | | d. Brownlea Ideal Hollara | | |
| BROWN, J. E., BROOKDALE FARM, WELLSTON | | | | |
| Brookdale L D Beth | 4-3 | 305-2X | 11180 | 530 |
| s. Locust Grove M David L | | d. Brookdale L D Babra | | |
| CEDARBROOK FARM, INC., BELLVILLE | | | | |
| Cedarbrook Forester Kidd | 4-4 | 297-2X | 12350 | 533 |
| s. Coldsprings Defenders Forester | | d. Kerrykee Bonnies Alice | | |
| COLOPY, G. S. & SONS, GLEN OAKS FARM, DANVILLE | | | | |
| Glen Oaks Connie | 9-1 | 305-2X | 15960 | 818 |
| s. Rosewood Royal Commander | | d. Glen Oaks Patty Shane | | |
| FARNHAM, RONALD F. & SONS, AL-PHINE GUERNSEY FARM, EDGERTON | | | | |
| Al Phine Royal Nettie | 7-11 | 305-2X | 14410 | 592 |
| s. Rosewood Royal Commander | | d. Al Phine Bright Nettie | | |
| Al Phine Stars Rosalie | 7-3 | 305-2X | 14860 | 597 |
| s. Franchester Free Wistar | | d. Rens Emerald Levity Rosita | | |
| Al Phine V Sandy | 4-11 | 305-2X | 14230 | 659 |
| s. Welcome In Chums Valor | | d. Wrendale K Sonja | | |
| Loch Levens Bonanzas Debby | 4-6 | 305-2X | 12350 | 555 |
| s. Nyala Ermines Bonanza | | d. Fuller Farms Golden Jurmine | | |
| Al Phine Royal Lanett | 3-5 | 305-2X | 12450 | 566 |
| s. Rosewood Royal Commander | | d. Al Phine Supreme Labelle | | |
| FETTER, RUSSEL M. & SON, LOCUST HILL FARM, BIG PRAIRIE | | | | |
| Woodside G Rose | 8-10 | 278-2X | 12890 | 570 |
| s. Wey Acres Levity Grandee | | d. Woodside T Rilla | | |
| FISHER, ARTHUR & SONS, LONDON | | | | |
| Kem Mar Lulu Belles Lenabelle | 7-3 | 305-2X | 12930 | 608 |
| s. Ansmil Fairlawn Leader | | d. Confidents Lulu Belle | | |
| Kem Mar A Margo | 4-2 | 305-2X | 11690 | 522 |
| s. Ansmil P Lucky Boy | | d. Patriots Martha Belle | | |
| FORTKAMP, CARL, GOLD BANNER FARM, COLDWATER | | | | |
| Golden Banner S Irene | 3-2 | 305-2X | 11000 | 601 |
| s. Yellow Creek Jewel Supreme | | d. Gold Banner T Ire | | |
| FRAHM, HOMER, GRAND LAKE FARMS, CELINA | | | | |
| Woodside G Medley | 11-2 | 305-2X | 11480 | 375 |
| s. Wey Acres Levity Grandee | | d. Woodside R Marie | | |
| HANSEN, WALTER J. & SONS, PINE RIDGE FARM, BELLEVUE | | | | |
| Pine Ridge Diplomats Princess | 8-2 | 305-2X | 12550 | 636 |
| s. Mulhocaway Butterfat Diplomat | | d. Pine Ridge Princes Pamela | | |
| Pine Ridge Constants Nona | 4-0 | 305-2X | 11100 | 580 |
| s. Gray Haven Jesters Constant | | d. Pine Ridge Diplomat Nan | | |
| HAWKINS, DWAIN & FAMILY, JANDE GUERNSEY FARM, NEW WATERFORD | | | | |
| Jande Butterfat Verda | 5-9 | 305-2X | 13210 | 704 |
| s. Jande Butterfat Noble | | d. Elmbeth L P Lucky Verna | | |
| HAYNES, PAUL O., SPARJA FARM, PATASKALA | | | | |
| Sparja Farms T Barbie | 4-1 | 305-2X | 12000 | 529 |
| s. Ansmil D Traveller | | d. Sparja Farms Leaders Barbara | | |
| HEIDRICH, JAMES K., HAPPY HILL FARM, CINCINNATI | | | | |
| Happy Hill V Gayety | 7-1 | 305-2X | 13150 | 644 |
| s. Hominy Hill Viceroy | | d. Nu Maid Gay | | |
| Happy Hill Pat Betty | 4-3 | 305-2X | 11100 | 541 |
| s. Emorys St. Patrick | | d. Happy Hill V Bee | | |
| Happy Hill Bon Sue | 3-6 | 305-2X | 13170 | 629 |
| s. Nyala Ermines Bonanza | | d. Happy Hill M Susanna | | |
| Happy Hill Pat Penelope | 3-4 | 305-2X | 10700 | 551 |
| s. Emorys St. Patrick | | d. Happy Hill Trans Penny | | |
| JONES, B. B. & FLOYD, SUMMITSTEAD'S FARM, BRINKHAVEN | | | | |
| Summitsteads Gracies Melody | 6-6 | 305-2X | 12570 | 592 |
| s. Ideals Daemon | | d. Summitsteads W Genes Gracie | | |
| Summitsteads Maybelle | 6-4 | 305-2X | 12470 | 549 |
| s. Ideals Daemon | | d. Levity Mays Laura | | |
| JUMP, DALE C. & SONS, GUERN-DU FARM, KENTON | | | | |
| Guern Du Harmony | 4-5 | 305-2X | 12680 | 733 |
| s. Flying Horse Harmony Royalmost | | d. Guern Du Radiance | | |
| Guern Du Beauty Royal | 3-3 | 305-2X | 12530 | 618 |
| s. Mulhocaway Beauty Butterfat | | d. Guern Du Glow | | |
| KLAMFOTH, DONALD L., MAPLE LAWN FARM, CANAL WINCHESTER | | | | |
| Anna of Peaceful Acres | 6-4 | 305-2X | 12210 | 581 |
| s. Blakeford Transfer | | d. King Ann of Peaceful Acres | | |
| KUNS, H. T. & SONS, WACALU FARM, CASTALIA | | | | |
| Wacalu Berts Prude | 2-7 | 305-2X | 9990 | 476 |
| s. McDonald Farms Jolly Bert | | d. Wacalu D Prudence | | |
| LOW, G. W. & D. W., MILLCREEK FARM, MARYSVILLE | | | | |
| Millcreek Lady Gena | 6-11 | 305-2X | 13580 | 512 |
| s. Langwater On Guard | | d. Millcreeks Geneva | | |
| Millcreek Gladine Scarlet | 1-10 | 304-2X | 9350 | 368 |
| s. Millcreek Jewel Supreme | | d. Millcreek Virgel Gladine | | |
| OHIO STATE UNIVERSITY, COLUMBUS | | | | |
| Ohio T Kings Lucretia | 3-7 | 305-2X | 12780 | 556 |
| s. Ohio Transfer L King | | d. Ohio Argo Lucretia | | |
| Ohio T Kings Twinkle | 3-6 | 305-2X | 11020 | 582 |
| s. Ohio Transfer L King | | d. Ohio Argo Sunbeam | | |

# Register your OCTOBER calves now

OSTERMEIER, CHARLES & W. H., OSTERLEA FARM, MIDLAND
Mel O Mark Jolly Ida 8-8 305-2X 11370 544
s. McDonald Farms Jolly Tailor d. Moulders Sen Ida
PHILLIPS, CHARLES C. & SONS, MOUNT VERNON
Phillips Honor Dahlia 3-6 305-2X 11140 508
s. Western Glow Royal Honor d. Littlebrooks Butterfat Doty
PIPER, MEREDITH, MENDALE GUERNSEY FARM, CELINA
Jennie of Near View 2-2 305-2X 11320 434
s. Grand Lake Ivanhoes Max d. Challengers Lilly May
RENNER, KENNETH, KENMIR FARM, DALTON
Kenmir Favor 8-0 305-2X 15990 676
Sunny Views Farm Prince Royal d. Kenmir Fairys Flower
Luella of Gala Height 7-1 299-2X 12830 568
s. Mulhocaway Butterfat Diplomat d. Uhlevale Lustre
Kenmir Dynamic Frances 6-4 305-2X 14950 857
s. Spencer Farm Le Dynamic d. Kenmir Major Flow
Sugar Groves Neta 4-5 305-2X 11170 601
s. Gray Haven Lads Randy d. Villa Way Fore Sue
Carview Summit Sally 4-3 305-2X 11900 580
s. Summitsteads Nimon d. Carview Valors Sally
Rhoadesdale Jesters Holly 3-10 305-2X 12470 565
s. Franchester Transfers Jester d. Rhoadesdale Wistar Charlotte
Golden Rose Cricket Nectar 3-0 305-2X 11390 515
s. Franchester Transfers Jester d. Golden Rose Ladybug Nectar
Kenmir C Paula 3-1 305-2X 10590 485
s. Greenwood Courageous Chris d. Kenmir Patty
RIEGEL, PAUL F., PRIDE-N-JOY FARMS, AMANDA
Stinker of Pride N Joy Farms 1-10 305-2X 9510 375
s. Hominy Hill Gage d. Paulla Vista Stinker
ROUSH, EDSON, LOCUST GROVE FARMS, RACINE
Locust Grove Martha B 4-0 298-2X 11830 631
s. Yellow Creek Butterfat Bart d. Locust Grove Marie L
SEXTON, SALLIE J., BRYN DU FARM, GRANVILLE
Bryn Du Galahads Lipstick 4-5 300-2X 12950 614
s. Red Cross Noble Galahad d. Bryn Du Triumphs Laughter
Bryn Du Northern Moonglow 5-5 305-2X 13400 598
s. Northern M Client d. Bryn Du Galahads Misty
Bryn Du Galahads Jounce 4-5 304-2X 11040 569
s. Red Cross Noble Galahad d. Bryn Du Captains Jill
Bryn Du Northern Masquerade 3-5 305-2X 12280 587
s. Northern M Client d. Bryn Du Prescotts Madcap
SMITH, ANSON B. & FAMILY, ANSMIL FARM, HILLIARDS
LushAcres Hermes Maisie 7-6 305-2X 13560 684
s. Northern F Hermes d. LushAcres Boswells Ronda
Broad Hill Royal Valerie 6-9 305-2X 13860 722
s. McDonald Farms Royal War Lord d. Broad Hill Jane
Broad Hill Tops Velma 6-10 305-2X 12790 588
s. McDonald Farms Mister Tops d. Broad Hill P F Evelina
Villa Way Pre Debbie 6-2 305-2X 13450 632
s. McDonald Farms Pre Officer d. Villa-Way Aces Dessie
Ansmil Duke Tide 4-5 305-2X 12660 557
s. Ansmil D Duke d. Ansmil Ocean Flower
SWAISGOOD, N. O., BUCKEYE GUERNSEY FARM, HELENA
Buckeye Conquests Queen 2-1 305-2X 11030 541
s. Gray Haven P Conquest d. Pine Ridge Noble Rose
TEDROW, WAVE & SONS, GOLDEN GLOW FARM, DELTA
Golden Glow Foremost Mitzi 4-4 305-2X 11260 587
s. Mer Dons Foremost Bright Lad d. Golden Glow Mirandy T
Golden Glow Foremost Cindy 3-2 305-2X 11090 585
s. Mer Dons Foremost Bright Lad d. Golden Glow Carmel T
WEAVER, ORUS E., SUNRISE VALE FARM, BERLIN
SunRise Vales Glee 3-6 305-2X 11350 492
s. Summitsteads W Rose Steadfast d. SunRise Vales Ginger
WEHR, WADE N., BELLE VISTA FARM, NORTH LIMA
Belle Vista Leaders Bleu Bell 6-3 305-2X 16010 800
s. Woodacres Kings B Leader d. Belle Vista K Contentment
Belle Vista Cecilia Ella 1-9 296-2X 8950 442
s. Franchester Cecilias Bonanza d. Belle Vista Leaders Ellen
WIDMAN, R. E. & N. J., POMONA ACRES, FREMONT
Pomona Acres P Roxine 4-11 305-2X 13340 699
s. Gray Haven Mainmast Prince d. Pomona Acres Kings Roxy
ZIEGLER, HOWARD J. & LINDSAY, NELSON, FIRESIDE FARMS, GREEN SPRINGS
Fireside Royalmost Ladonna 2-2 305-2X 11300 564
s. Flying Horse Harmony Royalmost d. Fireside Gay Donna
ZIEGLER, H. J. & SONS, FIRESIDE FARM, REPUBLIC
Fireside Neros Cleo 2-4 305-2X 12230 440
s. Hominy Hill Nero d. Fireside Gay Condee
ZIEGLER, H. J. & SONS, FIRESIDE FARM, CLYDE
Fireside Butterfat Christy 8-6 305-2X 12070 535
s. Mulhocaway Butterfat Diplomat d. Fireside Christine
Fireside Marybell 5-4 305-2X 12040 522
s. Fireside Vals General d. Fireside Neros Marion
Fireside Gay Evelyn 4-5 305-2X 11170 566
s. Fireside Gay Master d. Fireside Neros Evelyn

## OKLAHOMA

GAYLORD, E. K., GAYLORD GUERNSEY FARMS, OKLAHOMA CITY
Gaylords H H Onez 2-2 305-2X 9780 425
s. Hominy Hill Private d. Gaylord Forwards Oma
GONTERMAN, RAY & OLETA, GONTERMAN'S GUERNSEY FARM, PONCA CITY
Tapps Vonny Lee 4-0 305-2X 12080 494
s. Hominy Hill Supreme d. Gontermans Nancies Belle
Glenhavens Daphne 2-5 301-2X 10250 461
s. Pre Eminent Proud Enchanter d. Glenhavens Deann
GRIGGS, ROBERT C., SR. & JR., GOLDEN DEW GUERNSEY FARM, MUSTANG
Tjaden Billy Dawn 2-4 305-2X 10360 469
s. Burgers Place Billy d. Tjadens V D Debra
MUNGLE, J. JENE, MUNGLES DAIRY, ATOKA
Bluff View Pats Luella 8-4 296-2X 12750 481
s. McDonald Farms Le Patrician d. Bluff View Bruces Lucille
Pre Eminent S Chloe 5-4 305-2X 14790 554
s. Pre Eminent Sarge d. Pre Eminent Joan Ann
Mungles J C Bessie 2-6 305-2X 9830 402
s. Foremost J C's Super d. Mungles Prince Bonnie
Mungles Pat Lorra 2-2 305-2X 9990 386
s. Bluff View Hopes Royal Pat d. Mungles Sabian Lena
Mungles J C Estelle 2-2 305-2X 10690 392
s. Foremost J C's Super d. Pre Eminent Sunny Estelle
Mungles Sabo Martha 1-10 305-2X 10080 408
s. Mungles Sabian Saturn d. Bluff View Sandys Marchioness
Mungles Sabo Daisy 1-10 305-2X 10430 376
s. Mungles Sabian Saturn d. Mungles Distinctive Dixie
Mungles Supreme Fancy Rose 2-5 305-2X 9940 439
s. Mungles J C Supreme d. Mungles Sabian Rose
OKLAHOMA STATE UNIVERSITY, STILLWATER
Sooner Imperalist Edie 5-10 305-2X 14220 526
s. Normandy Imperalist d. Sooner Financier Esther
Sooner Fame Juda 2-0 304-2X 11200 425
s. Henslee Farms V. Fame d. Sooner Vegors Judith
Sooner Billys Kinta 2-1 304-2X 12020 438
s. Burgers Place Billy d. Sooner Lincoln Kinship
SOFT GOLD DAIRY, INC., SAPULA
Til Lise Dukes Mamie 6-4 305-2X 14010 704
s. Hershberger Cr. Laddie Duke d. Ger Von Sheriffs Missy
Til Lise Builders Hanna 4-11 305-2X 12140 480
s. Yellow Creek H. Builder d. Ger Von S Hope

## OREGON

BROWN, ORVILLE L., BROWNIES GUERNSEY FARMS, WOODBURN
Prices D D Sandy 6-4 338-2X 14310 698
s. Prices Dixies Duke d. Prices Fancy Sal
Brownies Farms Olive 5-3 306-2X 12670 665
s. Westlynn B. Coast King d. Brownies Farms Odette
Princess Showboy Helen 4-2 340-2X 14795 745
s. Prices Marksman Showboy d. Prices Gabriel Hilda
Brownies Farms Philbee 4-3 340-2X 13989 732
s. Westlynn B Coast King d. Mistland Philbee
Brownies Farm Lorie 1-11 365-2X 11053 586
s. Brownies Farms Ozzie d. Brownies Farms Lark
Brownies Farms Ocieannette 2-1 351-2X 11821 604
s. McDonald Farms Premier d. Brownies Farms Ocieanna
¶HERTEL, FRANCIS, VAN HER GUERNSEY FARM, CORNELIUS
Vanher H Mary 8-9 305-2X 13482 675
s. Wandamere Hasson d. Land o'Dreams S Millie
Vanher Bonds Lois 7-3 305-2X 11641 623
s. Wilsona Farms Bondsman d. Rapaway Lindowar Lorraine
Vanher Miss Mabel 3-5 365-2X 15599 721
s. Brownies Farms Optimist d. Vanher Bonds Molly
Vanher Penny 2-4 335-2X 11331 623
s. Tideland Ludlows Honor d. Wilsona District Pearl
¶SELANDER, GUSTAVE & SONS, ALDER-DELL GUERNSEYS, SHERWOOD
Alder Dell N B Ginger 2-9 305-2X 10838 517
s. Western Glow Normines Bonanza d. Alder Dell Royals Glorianna
¶STAEHELY BROS., VALLEY VIEW FARM, OREGON CITY
Valley View Defenders Dasia 9-9 365-2X 13811 639
s. Wandamere Bonds Defender d. Valley View Elders Dasia
Valley View Bondsmans Bell 3-7 361-2X 14360 864
s. Valley View Bondsman d. Valley View Peerless Bell
¶WILSONA FARMS, INC., TILLAMOOK
Wilsona Noble Daphne 2-4 365-2X 11456 684
s. Sunnycrest Nobleman d. Vanher Bonds Daisy

## PENNSYLVANIA

¶AVALONG FARMS, INC., YORK
Avalong Commands Itchen 2-0 305-2X 9942 418
s. Gayoso View Top Command d. Avalong Farms Jubilee Itchen
Avalong Commands Joyous 1-11 305-2X 9725 426
s. Gayoso View Top Command d. Avalong Farms Bens Joyous
¶BERRY, JAMES D., JR., WINDY HILL FARMS, TITUSVILLE
Y C's Jareds Paula 7-4 305-2X 11578 538
s. Yellow Creek S. Jared d. Springhills Master Paula
Windy Hill C J Dryad 4-8 305-2X 11755 571
s. Windy Hill Cherub d. Windy Hill Successors Druid
Windy Hill C J Doira 4-10 305-2X 13180 547
s. Windy Hill Cherub d. Windy Hill Superior Dumpling
Windy Hill L Helena 2-4 305-2X 10347 534
s. Dumar Farm Bonanza Lucky d. Windy Hill P Helena
Windy Hill Per Templar 2-1 305-2X 12094 527
s. Windy Hill C Percival d. Pine Grove H. Templar
Windy Hill B Harriet 1-9 305-2X 9755 499
s. Windy Hill F Bernard d. Windy Hill P Helen
BIEVER, W. J. & SON, BIEVER FARM, SCHUYLKILL HAVEN
Alpha Princes Generous 8-3 305-2X 12700 648
s. Hominy Hill Music Prince d. Alpha Generals Garnet
Alpha R Leaders Victoria 5-6 305-2X 12410 694
s. Woodacres Royal Leader d. Apollos Golden Venus
Alpha Apollos Lolly 2-8 305-2X 10020 435
s. Alpha Leaders Apollo d. Alpha Champions Lotta
BLESSING, HARRY W., BREEZY INN FARM, WRIGHTSVILLE
Welcome Hermes B Maid 8-1 305-2X 11470 513
s. LushAcres Hermes Piper d. Welcome Challengers B Maid
Mulhocaway Mermaid Gaudy 4-5 305-2X 12290 546
s. Mulhocaway Butterfat Dolphin d. Mulhocaway Vikings Swanky
Wandering Brook M M Paline 4-8 305-2X 15300 682
s. Wandering Brook Mo Mar d. Wandering Brook Miss Paline
Breezy Inn Farms Babs 4-7 305-2X 11430 544
s. Breezy Inn Farms Tony d. Breezy Inn Farms Ella
¶BRYAN, PAUL S., WHITEBRY FARM, PERKASIE
Whitebry Sunny 2-4 315-2X 11540 491
s. Gayoso View Top Command d. Whitebry Loyal Sparkle
CELESTINE, A. J. & JAMES, ELSVIEW FARM, SCENERY HILL
Elsview Farm V Fairy 7-9 302-2X 13370 577
s. Charmels Hi Peers Victor d. Noble Improvers Bell
Hanover Hill G Whim 5-8 290-2X 12480 618
s. Hanover Hill Gallant d. Far West D Welcome
Yocliff Saints Daffy 5-1 305-2X 12190 621
s. Anitas Saint d. Yocliff Fore Dollie
Wyno Hamlets Gusta 3-7 305-2X 11900 583
s. Wyno Bonds Hamlet d. Wyno Saints Augusta
FRIENDSHIP HILL FARM, NEW GENEVA
Friendship Magar C R Flossie 6-5 305-2X 13010 571
s. Langmeadow Magar d. Friendship Captains R Flossie
Friendship Royal C P Princess 5-0 305-2X 13430 616
s. Flying Horse Dotes Royal d. Friendship Cap C P Princess
Friendship Idas O Winona 4-4 305-2X 15360 669
s. Grayce Farms Foremost Peerless d. McDonald Farms Odessas Winona
Friendship Vandal J V C Bloom 3-4 305-2X 13980 632
s. Friendship Princes Vandal d. Friendship Jims V C Bloom
Friendship Kt P B C Nina 3-1 305-2X 11010 500
s. Friendship King Transfer d. Friendship Prince Beau C Nina
Friendship Chedco W Winona 3-0 305-2X 12120 557
s. Chedco Janets King d. Friendship Warrior Winona
HARDING, CHARLES E., MAPLEVALE FARM, BROOKVILLE
Mahoning Valley Penny 2-0 305-2X 11280 540
s. Mulhocaway Eros Butterfat d. Milly
HASKELL, H. G., JR., HILL GIRT FARM, CHADDS FORD
Green Valley Mag Eleanor 11-3 305-2X 11140 538
s. Doral Farm Challenger Lincoln d. Green Valley Magdeline
Green Valley Thelma Princess 8-3 305-2X 13580 664
s. Doral Farm Challenger Lincoln d. Val Kill Farms Thelma

# Early REGISTRATION Makes CENTS

Hill Girt Magars Fanny 5-2 305-2X 14620 636
s. Colbys Brandywine Magar d. Hill Girt Rose Lads Fayette
HAZEN BROS., HAZEN FARM DAIRY, ELLWOOD CITY
Hazen Bros. Supreme Lea 3-8 297-2X 12060 633
s. Yellow Creek Jewel Supreme d. Hazen Bros. H. S. Lucy
KIMBERTON HILLS FARMS, INC., PHOENIXVILLE
Kimberton Carl Wenona 4-7 305-2X 12110 579
s. Applebrook Peers Carl d. Kimberton L Wendy
LEADER, GUY A. & SONS, INC., LEADER FARMS, YORK
Leaders Fame Decca 2-5 305-2X 14220 689
s. Henslee Farms V. Fame d. Adell Farm Fays F Delight
Leaders D Jenny 2-1 305-2X 11030 609
s. Hominy Hill Distinction d. Leaders S Janice
¶LISETER FARM-JEAN L. A. DU PONT, NEWTOWN SQUARE
Liseter Flames Ultra Cream 15-0 305-2X 12925 683
s. Caumsett Flame d. Liseter Hardfast Ultra Cream
Liseter Noble Donita 13-7 305-2X 12985 597
s. Coldsprings Nobles Valor d. Liseter Flames Donita
Liseter Flaming Belladonna 4-8 305-2X 12709 686
s. Liseter Brilliant Flame d. Liseter Lady Belladonna
Liseter Brilliant Devana 3-5 305-2X 11327 525
s. Liseter Brilliant d. Liseter Lady Dixie
Pond Acre Farms I Ruby 2-4 305-2X 11567 554
s. Silver Mt. Ivanhoe d. Pond Acre Farms F Rita Golden
¶MAYHEW, ROBERT C. & A. JANE, SPRING GROVE FARM, BELLE VERNON
Spring Grove Juliet 5-1 305-2X 13396 642
s. Mulhocaway Beauty Butterfat d. Grove Farm Princes Julia
Spring Grove Bella 3-4 365-2X 18357 850
s. Locust Grove I Ace d. Kays Brilliance of Dolly Run
McCONNELL, HOWARD H., MEETINGHOUSE LANE FARM, HONEY BROOK
Meetinghouse Lane Jolly Margo 2-2 305-2X 11350 537
s. McDonald Farms Jolly Zestful d. Liseter Brilliant Margo
MEIGS, ROBERT R., MRS., MANATAWNA FARM, PHILADELPHIA
Yellow Creek C Dilly 4-8 305-2X 12320 661
s. Yellow Creek Hero Chief d. Yellow Creek S Quilly
MYERS, MERVIN K., PINEY LANE FARM, LITTLESTOWN
Piney Lane Cavaliers Prom 4-5 305-2X 12220 700
s. Nyala Kings Cavalier d. Eastside K Polka
Piney Lane Deer Dorcas 3-9 301-2X 12170 574
s. Langwater Deershorn d. Clarion Nobles Donna
MYRIN, H. A. W., KIMBERTON FARMS, PHOENIXVILLE
Tarbell H R Blossom 7-7 305-2X 12600 574
s. Fairlawn Hornets Rex d. Tarbell Senorita Blossom
Deep Lake Bon Flash Lula 5-0 305-2X 12230 655
s. Nyala Ermines Bonanza d. Deep Lake F Luna
Tarbell Supreme Pamela 4-10 305-2X 13260 644
s. Tarbell Supreme Warrior d. Tarbell Princess Pamela
Liseter Sparkling May 4-5 294-2X 11440 498
s. Liseter Sparkler d. Liseter Noble Mayette
NEFF, ROBERT C. & RUTH R., SPRUCE VALLEY FARMS, ALEXANDRIA
Colbys Imogene 7-8 305-2X 12440 579
s. Langmeadow Cavalier d. Colbys Leanna
RHOADS, JEROME H., "RHOADSACRES", KIRKWOOD
Rosie of Rhoadsacres 4-1 305-2X 11530 535
s. B. H. H. Valors Majesty d. Footprint Etta of Rhoadsacres
RUTTER BROTHERS, YORK
Rutter Bros. Nuggets Corene 4-3 302-2X 13040 646
s. McDonald Farms Pre Nugget d. Rutter Bros. Ideas Ann
Rutter Bros. Distinctions Sue 3-3 305-2X 12140 744
s. Hominy Hill Distinction d. Idea Sandra of Rutter Bros.
¶SNIDER, BERNARD, SNIDER HOMESTEAD, NEW ENTERPRISE
Sniders Ideals Dolly 4-7 297-2X 13454 606
s. Ideals Maybellas Superior d. Sniders Premier Grove
SWOPE, BLANCHE A., PINE TREE FARM, HARRISONVILLE
Onahill Kings Envy 2-5 305-2X 10640 544
s. Dolphin H. King d. Onahill Melody Elope
SYNTHANE CORP., SYNTHANE FARM, OAKS
Bayville Jomar Aline 2-4 305-2X 10300 431
s. Bayville Jolly Marker d. Bayville Royal Aline
VALLEY ACRES, INC., HELLAM
Laurel Cliff S Pauline 7-7 305-2X 11780 491
s. Ideals Tildas Superior d. Laurel Cliff F Pauline
Laurel Cliff Dame Winsome 6-5 305-2X 11940 509
s. Mulhocaway Butterfat Dispatch d. Laurel Cliff L Winnie
Laurel Cliff Dame Isomene 6-3 305-2X 11970 519
s. Mulhocaway Butterfat Dispatch d. Laurel Cliff Princes Isobel
Laurel Cliff Dame Corinna 5-6 305-2X 11940 540
s. Mulhocaway Butterfat Dispatch d. Laurel Cliff Miss Corinna
WEBSTER, THOMAS C. H., MEADOW SPRINGS FARM, ST. THOMAS
Hullside K J Mazie 4-6 277-2X 11600 624
s. Quincy King John d. Hullside Pre K May
Meadow Springs L F Choir 4-5 305-2X 18240 749
s. Blakeford Lord Fauntleroy d. Meadow Brooks Cheer
E C Allene 2-5 305-2X 11910 525
s. Beinemus Emory Coronel d. Dukes Angeline
Pine Grove Elect Beauty 2-4 305-2X 10670 504
s. Holliknoll Elect d. Pine Grove Jolly Beauty
WITMER, NELSON E., EAST MALTA FARMS, DALMATIA
Dogwood Royaltys Suetta 7-11 305-2X 11790 541
s. Mulberry Hill Royalty d. Maywood C Sylvania
Hanover Hill Pre Sandra 4-10 305-2X 11660 538
s. Wandamere Predictor d. Hanover Hill Sonette
East Malta Predictors Ethyl 3-4 305-2X 11100 517
s. Kerest Predictors Davey d. Alfhilds Ethyl of Sunset View
WITMER, RAYMOND F. & LOUISE A., PENN DEL FARM, WILLOW STREET
Sunny Lane Goldy 10-6 305-2X 14830 746
s. Locust Grove I Alec d. Bernice of Sunny Lane
Penn Del Reliable Cherry Pink 6-4 305-2X 14650 655
s. Lake Louise Kings Reliable d. Penn Del Drucilla Cherry
WOODS, DAVID J., SHADOW LAWN FARM, TRANSFER
Shadow Lawn Radiant Duchess 10-5 305-2X 11270 541
s. Fairlawn Actors Radiant d. Shadow Lawn Desire
ZIMMERMAN, C. EDWARD & M. K., SILVER LAKE FARM, CENTER SQUARE
Silver Lake G Pridella 3-3 305-2X 12810 765
s. Golden Harvest Kings Gourmet d. Silver Lake Pride

SOUTH CAROLINA

COLEMAN, G. MELLWOOD, SALUDA
Melldoro Adas Marie 6-5 296-2X 11770 438
s. Ideals Wisnet d. Breeze Haven LeAda
Breeze Haven King Arlene 5-11 305-2X 11640 492
s. Breeze Haven King d. Breeze Haven P Kathleen
Breeze Haven King Darlee 3-9 305-2X 11120 601
s. Breeze Haven King d. Breeze Haven Le Darling
Melldoro B Cecilia 2-4 305-2X 11670 492
s. Franchester Cecilias Bonanza d. Northern M Floss
EDISTO FARMS, DENMARK
Stebbins Colonels Rose Bud 14-5 305-2X 12670 571
s. Howland Promises Colonel d. Stebbins Dencas Rose Bud
Edisto Farms G. Fantasy 8-2 305-2X 13400 597
s. Fairlawn Hornets General d. Edisto Farms Bft Fable
Edisto Farms Ty Josie 3-6 305-2X 11160 500
s. Shad Blow Tyrant d. Edisto Farms O Jackie
Edisto Farms Biz Celeste 2-10 305-2X 10220 469
s. Lake Louise Queenies Blaze d. Glengeran Daylos Celia
¶GAMBLE, S. WAYNE, PENN BRANCH FARM, LANE
Penn Branch Hercules Petal 3-6 305-2X 11018 459
s. Klondike Ideals Hercules d. Penn Branch Liberals Petal
GASTON, RONALD, GRAROCIPE FARM, WOODRUFF
Gastons Duke Elizabeth 6-7 305-2X 12330 573
s. Yellow Creek Rosen Duke d. Gastons Lucky Fay
Brookberry Pert Bellesong 4-8 305-2X 11420 564
s. Grand View Models Hector d. Brookberry Gay Bellemead
Gastons Beauty Flash 3-4 305-2X 11620 564
s. Mulhocaway Beauty Butterfat d. Gastons Bounty Kat
HINSON, C. R., GREEN FIELDS FARM, BENNETTSVILLE
Green Fields G Inez 8-0 305-2X 13410 547
s. Green Fields Gallant d. Green Fields Appin Emilie
Green Fields N Mitzi 3-4 305-2X 10670 468
s. Hominy Hill Nero d. Green Fields G. Isabelle
G F Dauntless Cora 5-2 305-2X 12470 583
s. Green Fields Dauntless d. Gold Branch CB Glo DA Dairymaid
G F Dauntless Caralyn 3-9 305-2X 11640 501
s. Green Fields Dauntless d. Charnels Benita
MACK, F. W., MECCA-ROSE GUERNSEYS, NORTH
Highlands King Hopeful 4-7 305-2X 13770 534
s. Langwater King of Sheba d. Highland's Beauty's Flower
Ideal Sunset M Marie 4-8 285-2X 11410 458
s. Nyala Princes Majestic d. Ideal Sunset Farms Marie
Fritzlyn B F Aura Lee 4-2 286-2X 12170 513
s. Mulhocaway Butterfat Dolphin d. Quarry Valley Phils Amberly
MILLS, FRED T., SALUDA
Sprise Girl 11-10 300-2X 14930 577
s. McDonald Farms Pre Old Guard d. Elsie's Sprise
Tanglewood Band Essie 5-11 305-2X 12760 614
s. Edisto Farms G Bandmaster d. Ellerslie K P Esther
Marfred M Nancy 5-7 293-2X 12050 597
s. Nyala Princes Majestic d. Breeze Haven Nadines Princess
Marfred B Lorene 3-6 305-2X 11270 549
s. McDonald Farms Jolly Bert d. Tarbell Rival Lobelia
Marfred B Elaine 3-1 305-2X 13790 656
s. McDonald Farms Jolly Bert d. Elkhardt Kings Ellen
Marfred B Lee 2-3 305-2X 9590 505
s. Mulhocaway Beauty Butterfat d. Breeze Haven Plowmans Darlee
SHULER, HEYWARD L., HAYWOOD FARM, CAMERON
Skuggek Phil Jennie 3-10 294-2X 11940 544
s. Chedco Philosopher d. Silver Brooks C Faithful
Skuggek Phil Dora 3-6 305-2X 10720 484
s. Chedco Philosopher d. Skuggek M Daisy
Skuggek B Towns 3-3 305-2X 11050 505
s. Burgers Place Billy d. Skuggek M Iris
Haywoods Sparkling Babe 3-7 301-2X 12170 558
s. Edisto Farms M Sparkler d. Haywoods Beaus Clarissa
STEVENS DAIRY FARM, SALUDA
Edisto Farms F Poppy 8-0 297-2X 11760 525
s. Edisto Farms Dimples Favor d. Edisto Farms Pandy
SWITZER, P. K. & JAMES L., CROSS ARROWS FARM, UNION
Cross Arrows G Tulip 6-2 304-2X 12810 601
s. Cross Arrows Gambit d. Belmont View Fashions Thistle
THORNWELL ORPHANAGE, THORNWELL ORPHANAGE DAIRY FARM, CLINTON
LushAcres Valors Lupine 7-10 305-2X 13460 615
s. LushAcres Hermes' Valor d. LushAcres Boswells Melba

SOUTH DAKOTA

FEIND, W. E., CARRYON FARM, HAZEL
Carryon B Cellia 2-11 305-2X 10370 462
s. Burgers Place Billy d. Carryon F Cindy
SOUTH DAKOTA STATE COLLEGE, BROOKINGS
Campanile Leo Dreamy 2-2 305-2X 9840 459
s. Elmwood Cadet d. Campanile Repelmar Dreamy

TENNESSEE

BASSE, ROBERT W. & OWEN, HOYTE, OWENDALE FARM, MURFREESBORO
Sunny Meadows Nadine 9-3 305-2X 12430 477
s. Henslee Farms D Nichols d. Janie of Magnolia Glenn
Leaths Mixers Queenie 6-11 305-2X 12340 567
s. Station Camp Prides Mixer d. Lads Leter
BOYD, COUNT R., III, SUNNY MEADOWS FARM, SPRINGFIELD
Sunny Meadows Dee Marietta 12-3 278-2X 11430 448
s. Henslee Farms Galahads Dee d. Fanning Fields Maxim Marie
Sunny Meadows K Lorraine 8-7 305-2X 11840 465
s. Hermitage View King Lear d. Sunny Meadows Dee Lorna
Sunny Meadows K Ronella 8-6 305-2X 14020 586
s. Hermitage View King Lear d. Station Camps Bonitas Roxy
Sunny Meadows D Bloom 8-5 305-2X 12080 503
s. Henslee Farms Galahads Dee d. Myrtlewoods Lilybet
Holliknoll Bonds Fancy 5-8 305-2X 19740 918
s. Wandamere Ansons Bond d. Holliknoll Maxprince Viola
Sunny Meadows Dee Dale 5-9 305-2X 13240 569
s. Henslee Farms Galahads Dee d. Maple Knoll Dappers Della
HARMON, ROBERT N., HARMON'S GUERNSEY FARM, GREENVILLE
Harmons Royal Hazel 4-7 305-2X 11700 486
s. Bayville Royal Orson d. Harmon's Kit's Hazel
HOUSLEY, LEE, RIDGEWAY FARM, RICEVILLE
Housleys Honeybee 8-5 296-2X 13020 670
s. Housleys Baron Bimbo d. Wilburn Adonis Dee
Housleys M Julie 5-6 305-2X 11710 634
s. Housleys B B Marksman d. Housleys Ginger Jody
Housleys P Willie 2-3 305-2X 12370 616
s. Deep Lake Flashs Pharaoh d. Marshland Wendy
SHIVELL, PHILIP J., SHY VALLEY FARM, KINGSPORT
Shy Valley Kings Lady Bird 8-2 305-2X 12960 589
s. Nejasco K M P King d. Belfonte Triumphs Princess
Hazelwoods Resolutes Quam 6-7 305-2X 13390 718
s. Wandamere Ilas Resolute d. Hazelwoods Primes Quenella
Shy Valley A Quest 3-1 305-2X 10450 489
s. Grandview Butterfat Adonis d. Shy Valley Quakers Quest

TEXAS

PETERSON, HARRY & BARGE, FRED A., JR., HILLCREST FARMS, AUSTIN
Hillcrest Musical Rosette 5-6 305-2X 11540 570

# Register your OCTOBER calves now

s. Hominy Hill Music Master — d. Hillcrest Colonels Randi
Hillcrest American Buttercup 2-1 305-2X 9490 439
s. Henslee Farms V American — d. Hillcrest Bernard Blossom

VIRGINIA

ALGER, JOHN H., SPRING BROOK FARM, BROADWAY
Spring Brooks Pre Sun Light 8-2 305-2X 12920 608
s. McDonald Farms Pre Kelvin — d. Heiress Hi-Light of S B
Spring Brook T C Jewel 2-1 305-2X 15030 555
s. Gayoso View Top Command — d. Spring Brook Hustlers Gem
BASS, B. G. & SON, RICE
Homeacres Romulus Camelia 1-9 305-2X 9080 386
s. Homeacres Lutes Romulus — d. Windsor Importers Valentine
BAYVILLE FARMS, INC., NORFOLK
Bayville Renowned Lizzie 9-3 305-2X 11380 481
s. Bayville Renown — d. Burkeville Resolutes Lizzie
Two B Z Two Gaylark Ellas Sue 8-9 305-2X 13200 705
s. Quincy Cavaliers Gaylark — d. Cumberland Springs Queen Ella
Bayville Socute Ladona 8-0 305-2X 12380 603
s. Southampton Maxim — d. Peerless Ladina
Hominy Hill Champion Maiden 8-0 305-2X 12680 691
s. Hominy Hill Champion — d. Hominy Hill Majestic Moonbeam
Bayville Loyal Marlene 7-3 305-2X 15020 660
s. Foremost May Royalty — d. Bayville Margaret Marlene
Bayville Loyal Lula 5-11 305-2X 12910 653
s. Foremost May Royalty — d. Beaver Creek H A Lula
Bayville Lucky Anita 5-3 305-2X 11560 618
s. Bayville Lucky Nick — d. Bayville Socute Anita
Bayville Gay Gertie 4-9 305-2X 11960 524
s. Bayville Gay Cavalier — d. Bayville Socute Gertrude
Bunker Hill B C Agatha 5-7 305-2X 13120 623
s. Golden Harvest Bettys Command — d. Bunker Hill G Alene
Bayville Sir Actorine 3-4 305-2X 11250 620
s. Bayville Jolly Squire — d. Bayville Royal Actorine
Bottom Views O Eva 4-6 305-2X 14940 778
s. Bayville Orlando — d. Bottom Views Eva
Bayville Bright Barbee 2-3 305-2X 10740 524
s. Tideland Jasons Lodestar — d. Bayville B Barbee
Bayville Mo Moll 2-1 305-2X 10480 508
s. Moreau Farms Chief — d. Bayville Royal Mollie
CAMP, W. M., HOLLIKNOLL FARM, FRANKLIN
Holliknoll Erics Eve 2-4 301-2X 10190 477
s. Holliknoll Bonds Eric — d. Holliknoll Captains Enevieve
CHAPPELL, J. F., CHAPPELL GUERNSEY FARM, JONESVILLE
Chappell Anita Ideal 2-6 305-2X 10760 535
s. Ideals Imperial — d. Chappell Noble Lora Royalty
CLARK, E. LYLE, JR., CLARKDALE FARM, STUART
Clarkdale Margie Jane 5-2 305-2X 12020 551
s. Bayville Royal Marshal — d. Clarkdale Le Twinkle
CLARK, J. MYRON, RED LEVEL FARM, STUART
Red Level Golden Brenda 9-1 305-2X 11710 594
s. Bayville Golden Monarch — d. Red Level Tylers Betsy
Red Level Jewel Boots 5-2 305-2X 13710 597
s. Quail Roost Max Jeweler — d. Red Level Foremost Bubble
Red Level Chic Mavis 2-7 305-2X 10510 484
s. Edisto Farms Princes Sargon — d. Red Level Coronet Martha
Red Level Dainty Amanda 2-4 305-2X 10230 504
s. Bayville General Dollar — d. Red Level Phyllis Andrea
CUTCHINS, C. A., III, DEERPATH FARMS, FRANKLIN
Deerpath Lincolns Orchid 9-7 305-2X 13420 786
s. Bournedale Coronets Lincoln — d. Sunny Ridge Orchid
Ideals Victorys Marg 11-3 305-2X 12210 548
s. Ideals Victory — d. Ideals Dictators Marg
Deerpath Emorys Quaint 4-10 305-2X 12070 604
s. McDonald Farms Steadfast Emory — d. Cloverland Farms V Quaint
Deerpath Chiefs Felicity 2-8 305-2X 10520 491
s. Holliknoll Fortune Chief — d. Deerpath Lincolns Frances
DANIEL, CHARLOTTE B., BRANDON FARM, SPRING GROVE
Brandon A Butter Maid 8-6 305-2X 13120 546
s. Holliknoll Nomax Admiral — d. General Lees Buttercup
Brandon E Alline 4-9 305-2X 13180 650
s. Holliknoll Bonds Eric — d. Brandon N Arline
Brandon B Carol 5-1 305-2X 14190 616
s. Holliknoll Elect — d. Brandon R Charleen
Brandon H Selma 2-1 305-2X 11170 595
s. Holliknoll Proud High Time — d. Brandon P Sophie
DILLARD, D. H., HOMEWOOD FARMS, MONROE
Homewood Actors Normette 9-7 305-2X 11690 506
s. Bayville General Actor — d. Oak Park Normette
Homewood Superiors Kay 7-3 305-2X 11760 610
s. Ideals Beauts Superior — d. Homewood Raiders Kay Linda
Holliknoll Captains Frolic 3-7 305-2X 11390 539
s. Holliknoll Captain — d. Spring Knoll Supreme Frolic
Homewood Standbests Blissful 3-4 305-2X 11960 530
s. Ideals Dots Standbest — d. Homewood Golden Blissful
Homewood Superiors Martha 3-5 305-2X 10740 574
s. Ideals Beauts Superior — d. Homewood Warriors Martha
Homewood S L St B Mary 2-5 305-2X 10930 573
s. Wyno Saints Leo — d. Homewood Standbest Bright Mary
TURNER, DAVID P., GREEN PASTURES FARMS, STAUNTON
Augusto O Lilann 4-7 300-2X 11630 682
s. McDonald Farms Le Osmund — d. Augusto Butterford Lily
Augusto O Christine 4-5 305-2X 13250 696
s. McDonald Farms Le Osmund — d. Ellerslie Phils Nymph
Augusto Blenders Mona 3-7 305-2X 14070 719
s. Augusto Bonanzas Blender — d. Lilly Modena
WALKER, J. F., EST., PINE GROVE DAIRY, PORTSMOUTH
Pine Grove Pre Nero Pansy 8-0 305-2X 13780 662
s. McDonald Farms Pre Ladys Man — d. Pine Grove Nero Pansy
Pine Grove C Fortune 5-5 305-2X 14080 652
s. Glengeran King Fortune — d. Pine Grove Proud Edith
Pine Grove C Secret 4-10 305-2X 13180 653
s. Glengeran King Fortune — d. Pine Grove Proud Secret
Pine Grove Proud High Pet 4-6 305-2X 11740 515
s. Quail Roost Proud Traveler — d. Pine Grove High Pet
Pine Grove Proud Topsie 3-5 305-2X 11550 578
s. Quail Roost Proud Traveler — d. Bunker Hill G Topsie
Freegrove H C Sibyl 3-8 305-2X 11700 597
s. Holliknoll Challenger — d. Greenlands Stellina
Pine Grove Bell Connie 2-3 305-2X 10600 455
s. Holliknoll Captain — d. Hamhurst Bayards Connie
Pine Grove Lea Charlotte 2-4 305-2X 9670 501
s. Holliknoll Proud Leader — d. Pine Grove C Charlotte
Pine Grove Elect Pearline 2-4 305-2X 13590 612
s. Holliknoll Elect — d. Pine Grove Socute Pearline
Pine Grove Bell Dot 2-4 305-2X 10280 472
s. Holliknoll Captain — d. Pine Grove C Dot

WASHINGTON

BOSSE, HERMAN & WALTER, WALMAR FARM, SNOHOMISH
Cindy Cordelia Lady Glow 9-1 305-2X 11290 516
s. Western Glow Man O'War — d. Cindy Cordelia
Western Glow M B Parilla 3-3 305-2X 11810 593
s. Western Glow Muriels Bonanza — d. Western Glow Merry Princess
Western Glow M B Marna 2-10 305-2X 10980 546
s. Western Glow Muriels Bonanza — d. Prices D D Marley
Cedarcroft Princes Margot 3-8 305-2X 11700 578
s. Cedarcroft Prince Peter — d. Cedarcroft Gems Margot
EKSTRAN, HERBERT V., BROCKWELL FARM, BOW
Brockwell Marne Fairy 4-3 305-2X 14010 644
s. Brockwell Sheik Marne — d. Brockwell Forman Faith
ELDRIDGE, H. L., EST., WASHOUGAL FARM, WASHOUGAL
Washougal Kingly Veronica 6-4 305-2X 12020 547
s. Washougal Master King — d. Washougal Majesty Virginia
FAR WEST FARMS, INC., BOW
Far West Fore Peggie 2-11 305-2X 11460 575
s. Wyno Fore Brigand — d. Far West D Primrose
GRAYSMARSH FARM, INC., SEQUIM
Graysmarsh Marilyn 7-11 305-2X 11730 542
s. Noelbrook Foundation — d. Graysmarsh Noble Mary
Cla-ore Liberators Bridget 7-1 305-2X 19430 831
s. Tideland Ludlows Liberator — d. Cla-ore Bonanzas Buttons
JOHNSON, ALBERT, DENNY-DALE FARM, MOUNT VERNON
Denny Dale Warriors Beautiful 10-4 305-2X 14890 652
s. Noelbrook Roses Warrior — d. Almar Bambina Pablo
Denny Dale Trojans Birdette 2-9 305-2X 10820 480
s. Langwater C Trojan — d. Denny Dale Princess Birdie
LANCASTER, MYRON W., OLYMPIC VIEW FARM, SEQUIM
Idacrest B Bea 8-11 305-2X 11700 574
s. Nyala Ermines Bonanza — d. Crescents N Belle
Fairlands Desire 11-0 305-2X 11860 549
s. Fairylands Peter Pan — d. Fairylands Dove
Fairylands Melbette 9-0 305-2X 12070 504
s. Fairlands Peter Pan — d. Fairylands Maisie
Dugeth Lenore Ladyfair 6-7 305-2X 12490 558
s. Lake Louise Rose Valencian — d. Cedarhome Lassies Lenore
McMONIGLE, ALBERT H. & JOHN P., MAXVALE GUERNSEY FARM, YELM
Maxvales B B Ester 9-6 305-2X 12060 581
s. Maxvales Big Boy — d. Maxvales C B Ester
Maxvales Bonanza Corlee 2-1 305-2X 9510 463
s. Nyala Ermines Bonanza — d. Maxvales G H Corlee
SANDELL, FLOYD M., LINDEAN FARMS, BELLINGHAM
Lindeans Dean Phoebe 11-1 305-2X 11330 622
s. Wyno Beaus The Dean — d. Riverviews Deanna Miss
VALLEY GEM FARMS, INC., ARLINGTON
Valley Gem T C Octavia 5-7 305-2X 12420 580
s. Valley Gem Tastefuls Cascade — d. Valley Gem Octavia
Valley Gem Cascade Truth 5-8 305-2X 11730 547
s. Riverview Cherubs Cascade — d. Valley Gem Truth
WASHINGTON STATE UNIVERSITY, PULLMAN
Chinook Manor Amy 6-10 305-2X 13170 680
s. Fer-Manor B F Samson — d. Grangeville Dictator Molly
Chinook Flash Honey 5-4 305-2X 12320 601
s. Fritzlyn Jeanettes Flash — d. Chukluck Lady Max
Chinook Masters Girl 3-4 305-2X 12850 613
s. Roetta Rose Masters Bud — d. Chinook Pablo Ardel
WESTERN GLOW FARMS, INC., BOW
White Water Lukes Babbette 7-3 305-2X 13460 644
s. White Water Colonels Luke — d. Cla-ore Basils Baby
Western Glow Butterfat Marlene 2-3 305-2X 10090 532
s. Mulhocaway Beauty Butterfat — d. Western Glow Merry Margret
WINTERS, A. & SONS, WIN ACRES GUERNSEY FARM, WAPATO
Winacres Majestys Verb 4-0 305-2X 12040 587
s. Chukluck Majesty — d. Winacres Lads Verda
Winacres W Jennie 3-2 305-2X 11740 610
s. Chedco Blanches Warrior — d. Winacres L Jewell
Riverview Vernessas Verna 3-0 305-2X 11720 662
s. Prestdale F Artic — d. Prestdale B Vernessa
Winacres Majestys Judy 2-0 305-2X 10550 528
s. Chukluck Majesty — d. Winacres Jewel
Winacres W Jot 2-1 305-2X 9960 524
s. Chedco Blanches Warrior — d. Winacres Dukes Jot

WISCONSIN

CLAUSING, ROYAL H. & GENE, GUSANNA FARM, CEDARBURG
Gusannas Barbs Rianne 5-6 305-2X 11940 489
s. Curtiss Candy Barb Curtiss — d. Gusannas K C Baby Ruth
Gusannas Hornets Margot 4-3 305-2X 12800 623
s. Franchester Kings Hornet — d. Gusannas Butterfingers Honey
Gusannas Gay Daisy 4-3 305-2X 12980 632
s. Franchester Kings Hornet — d. Gusannas Countess Daisy
Gusannas Azalia 3-8 305-2X 14010 519
s. Norgerts Royal Nance Dewdrop — d. Gusannas Raiders Alison
Gusannas Nance Daisy 3-5 305-2X 12010 625
s. Norgerts Royal Nance Dewdrop — d. Gusannas Countess Daisy
Gusannas Predictions Ina 2-2 305-2X 12000 522
s. Gusannas Hornets Prediction — d. Gusannas Barbs Ardis
GORDON, LEROY W., GORDONDALE FARM, NELSONVILLE
Gordondale Marcelle 5-5 305-2X 11580 520
s. Fairlawn Peers May Royal — d. Gordondale Saffron
Gordondale Ceres 5-2 305-2X 13240 627
s. Fairlawn K Slogan — d. Gordondale Sherry
HARTWAY, CARL & CLINTON, BLUE BOULDER GUERNSEY FARM, PARK FALLS
Blue Boulder K P Helen 5-11 305-2X 13060 639
s. Luxerin Matchless Kingpin — d. Blue Boulder Honeymoon
LUXFORD, ROBERT, RIDGEVIEW FARM, LA CROSSE
Prairie Land E Loetta 6-2 305-2X 12600 552
s. Walnut Corners Butter Earl — d. Lola Perl of Maple Row
Golden Glade Lottie 4-10 305-2X 14110 580
s. Sherburne Prairie Sportsman — d. Golden Glade Hilda
MOON, ROBERT F., HI-Y FARM, FENNIMORE
Hi-Y Dixie 5-4 305-2X 12490 571
s. Hi-Y Viceroys Dude — d. Ore Hill Wave
MOON, WARREN J., MOONLANE FARM, OSHKOSH
Moons Ideal Pamela 6-8 305-2X 12480 582
s. Golden Grange Ideal Financier — d. Splendor Valley C Peppi
PFLUGHOEFT, ERWIN P., WHITEASH VALLEY FARM, ALGOMA
Whiteash Virgil Ellen 3-10 305-2X 11127 536
s. McDonald Farms Mister Virgil — d. Whiteash Shirman Elinore
PRALLE, BERNARD, FAUVER HILL FARM, ONALASKA
Fauver Hill Lola 9-10 305-2X 12350 633
s. Coldsprings B R Ambition — d. Polly of Fauver Hill
Darleen of Monroe 6-1 305-2X 13800 729

# Early REGISTRATION Makes CENTS

s. McDonald Farms Augustas Ideal
Fauver Hill Minerva 4-6
s. Golden Grange Petunias Verner
Four Winds Firecracker Lass 4-6
s. Doral Farm Challenger Lincoln
Riverdale Rose of Gold 3-7
s. Maple Leaf Conquest Lad
Riverdale Ladyslipper 3-9
s. Maple Leaf Conquest Lad
Lookout Valley Actor Diandrea 2-10
s. Fairlawn Muriels Actor
d. Luceros Della of Monroe
305-2X 11640 571
d. Fauver Hill Miranda
305-2X 12150 624
d. Pleasant Valley Firecracker
305-2X 12450 620
d. Patricks Golden Queen
305-2X 14090 700
d. Combines Lady Jane
303-2X 10380 521
d. Lookout Valley Diane

SCHIERHOLZ, HARRY G., OAK HOLLOW FARM, GENOA CITY
Rosewood Bea Joy 5-4
s. Rosewood Royal Aristocrat
305-2X 11700 497
d. Rosewood D Joy
TORREY, ROSCOE R., TORREY FARM, BRISTOL
Torrey Farm P Golden 5-4
s. Valley Oaks Priscillas Peer
305-2X 12080 596
d. Torrey Farm S Goldie
Shenefields Koy 4-2
s. Elk Meadow Nolas Monarch
305-2X 14130 742
d. Shenefields Hoy
WISCONSIN, UNIVERSITY OF, MADISON
U W Merry B Royal Mistress 4-3
s. Western Glow Butterfat Master
305-2X 12680 534
d. U W Merry Brummel Royal

## SIRE SUMMARIES

**Summaries are prepared of sires having ten or more daughters with official production records. In computing the classification average, only the last rating of each daughter is used.**

& Before the name indicates a sire currently or previously owned or leased by an artificial breeding unit or a privately owned sire used artificially outside the owners' herds.

* Before a sire's registration number indicates resummarized sire.

| SIRE'S NAME | Reg. No. | No. Tested Dtrs. | No. Records | M. E. 305-2X Milk | % | Fat | No. Cl. Dtrs. | Ave. Cl. |
|---|---|---|---|---|---|---|---|---|
| BELNEMUS BETSYS EMORY | 549770 | 10 | 12 | 8677 | 48 | 414 | | |
| BELNEMUS EMORY CORONEL | 549769 | 10 | 11 | 11838 | 51 | 598 | 11 | 814 |
| &BROWNIES FARMS OZZIE | 554434 | 10 | 10 | 11137 | 49 | 550 | 14 | 828 |
| CAVALIER STANDARD OF MILLSIDE | 548402 | 11 | 11 | 7888 | 52 | 407 | | |
| &EDISTO FARMS PRINCES SARGON | 504556 | 10 | 15 | 10636 | 48 | 512 | 40 | 826 |
| ELMWOOD CADET | 536823 | 11 | 18 | 9676 | 45 | 433 | 2 | 773 |
| ESKDALE NOAHS FREDRICK | 523689 | 10 | 13 | 8433 | 49 | 413 | 7 | 801 |
| HAMILTON COUNTY FREE BARON | 504641 | 10 | 16 | 8292 | 50 | 411 | 3 | 800 |
| HENSLEE FARMS KING VICTOR | 544682 | 10 | 17 | 10849 | 47 | 511 | 7 | 820 |
| &HOLLIKNOLL MAN O WAR | 540405 | 11 | 21 | 9837 | 51 | 501 | 8 | 841 |
| &MAURANA S BUTTERFAT GONDOLIER | 547765 | 12 | 17 | 10243 | 52 | 531 | 13 | 853 |
| MILLCREEK JEWEL SUPREME | 547864 | 11 | 12 | 10183 | 43 | 441 | | |
| MUNGLES J C SUPREME | 553660 | 15 | 15 | 10894 | 41 | 449 | | |
| MUNGLES SABIAN HUSKY | 546910 | 11 | 12 | 9267 | 44 | 407 | 2 | 793 |
| MUNGLES SABIAN SATURN | 553653 | 19 | 19 | 10836 | 41 | 444 | 1 | 850 |
| &NORMANDY TITAN | 544157 | 10 | 13 | 9322 | 52 | 485 | 5 | 813 |
| PINE TREE FARM NOBLE SAM | 540618 | 11 | 16 | 7739 | 50 | 385 | | |
| RIGGERT FARMS LAD | 548594 | 10 | 12 | 9908 | 48 | 480 | 10 | 811 |
| SKYLINE LEES COMET | 537237 | 10 | 24 | 9653 | 48 | 465 | 13 | 820 |
| SKYLINE LEES PRINCE | 547807 | 11 | 11 | 9517 | 51 | 483 | 14 | 804 |
| WARDELLS BROCKTON SAILOR KING | *537307 | 14 | 25 | 11833 | 48 | 564 | 9 | 836 |

# REGISTRATION

# IT'S EASY AS

# 3 OF OUR BLUE CHIPS . . .

## In The 4TH KENTUCKY NATIONAL, Exposition Center, LOUISVILLE, MAY 22 and MAY 23

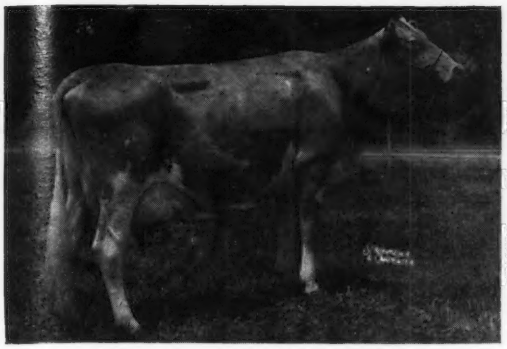

**Glengeran Daylo's Belle**
A 4 times Excellent — double Class Leader
12024—*649—Sr2—305—2x
15754—*895—Sr3—360—2x
**A Nationally noted brood cow**

**Adell Farm Stella's F. Charity**
A 5 times Excellent — Class Leader
*15513—*744—Sr4—305—2x
**One of the highest priced FLASH daughters sold at public auction.**

***SELLING* . . . A SON FROM THIS CROSS**

## GAYOSO VIEW F. B. FLASHER

Born September 28, 1965
Sire: **Gayoso View Fame's Best**

**Also Selling . . . A Paternal Sister To The Bull Calf**

**GAYOSO VIEW F. B. ANGELA** — Born September 17, 1963

**As a Senior Yearling she was Junior Champion at 4 out of 5 different shows. She is now fresh and milked 41.5 lbs. for the tester in April. 3780 lbs. milk, 177 lbs. fat, 2-7DHIR—96 days. Bred to Gayoso View Top Command. She is a maternal sister to Gayoso View Fame's Angela (VG), *14263—587—Jr2HIR—305—2x.**

**Also Selling . . . GAYOSO VIEW FAME GRACIE**

Born August 30, 1963. Fresh April 11, 1966 with her first calf.

**We will not commit ourselves — we would rather let you do it when you see this heifer. She is 56½ inches at the withers.**

**The 2 females offered in this sale are among the best we have ever consigned. The bull calf speaks for himself, and certainly will be an outstanding prospect for breeders or AI units.**

## All 3 Carry V. Fame Inheritance

# GAYOSO VIEW FARM — Horn Lake, Mississippi

**Address correspondence to J. E. Bowden, Box 3866, Memphis, Tenn.**

**JESSIE G. and J. E. BOWDEN, Owners** — **HERB BAILEY, Herd Manager**

# COMBINATION SALE

## GOLDEN HERD AND LEWIS BROS. DISPERSAL, DUTCHESS COUNTY FAIRGROUNDS, RHINEBECK, N. Y., SATURDAY, MAY 21 — 10:30 A.M.

## 127 HEAD . . . 82 COWS—25 BRED HEIFERS—20 OPEN HEIFERS

**The GOLDEN HERD DISPERSAL** . . . These Guernseys are noted for their production. During 1965 . . . 62 DHIR records were completed for an average of 12722 lbs. MILK, 4.7%, 597 lbs. FAT, M.E.—305—2x. The rolling DHIA average, as of April, is 10780 lbs. milk, 496 lbs. fat. They are averaging 38 lbs. milk per day.

**13 Daughters By Her Son Are Selling**

**Nyala Supreme Starlight** (E '53)
16982—934—Sr4—365—3x
2 tested daughters, 2 summarized sons that include **Nyala Prince's Laddie**, 36 daughters, 95 records average 10948—4.9%—535 (M.E.—305—2x), 15 cl. av. 83%. He is by Nyala Peerless Prince, GOLD ★ SIRE, son of "Ermine" — GOLD ★ DAM.
**13 daughters by "Prince's Laddie" are in the sale.**

**Also In The Sale**

**18 daughters by Hanover Hill Pre Ronnie,** a son of Wandamere Predictor, GOLD ★ SIRE, and out of Gerar Marlene (E '62 '64), 13386—605—5HIR—299—2x, 13210—575—5DHIR—305—2x, she by Foremost Diamond Royal out of Pleasant View Marlo, 13999—700—5HIR—286—2x.

---

**8 daughters by Wyno Hamlet's Hornet,** a double grandson of Fairlawn Actor's Helena (E 4 times), GOLD ★ DAM, All-American Aged Cow, 1956, *23198—1053—8HIR—305—2x, 3 tested daughters, 2 E, 1 VG, 11 direct descendants sold for an average of $2,872.72 per head.

---

**2 by Nyala Ermine's Bonanza**
**3 by Fairlawn K. Fortune**
**2 by McDonald Farms Rival Captain**
**1 by Wandering Brook Mo Mar**

---

**14 due in July — 6 of these are by Hornet and 8 are by Pre Ronnie**

### From Lewis Bros. — Mrs. Seba M. Lewis & Sons, Morrisonville. N. Y.

**2 Daughters By This Popular Sire Are Selling**

**Yellow Creek S. Fortune**
GOLD ★ SIRE — AI GOLD ★ SIRE
USDA—DHIA AI SUMMARY PLUS AGCC Type Data:
101 AI daughters, 233 records average 10151 lbs. of milk, 5.0%, and 510 lbs. of fat, ME—305—2x, 26 classified daughters average 83.3%. Predicted MILK difference, 735 lbs.; difference over herdmates, 851 lbs. of milk.

**8 Daughters By This Popular Sire Are Selling**

**Burger's Place Billy**
GOLD ★ SIRE — AI GOLD ★ SIRE
USDA—DHIA AI SUMMARY PLUS AGCC Type Data:
640 AI daughters, 659 records average 10553 lbs. milk, 4.6%, and 490 lbs. of fat, ME—305—2x, 219 classified daughters average 84.4%. Predicted MILK difference, 948 lbs.; difference over herdmates, 914 lbs. of milk.

**Also selling . . . Daughters and granddaughters by a former herd sire, GREYSTONE DOUBLE ROYAL,** a son of McDonald Farms Royal Trader out of Greystone Royal Fashion (VG), 7 records include 12375—620—Sr4—305C—3x, 13531—647—5yrs—365C—3x, she also dam of Greystone Princess Anne (E 4 times), 17821—849—8HIR—365—2x. The daughters and granddaughters by this bull are as uniform as peas in a pod, they are real good dairy cows, sharp and right — they like to work.

FOR CATALOGS WRITE — **THE MERRYMAN COMPANY, SPARKS, MD. 21152**

**John B. Merryman**
Phone PR 1-4624 — Area 301

**George W. (Dutch) Snyder**
Phone, Drums, Pa. — 788-3029 — Area 717

. 61
-309
g 38

anda-
ne (E
DHIR
asant

on of
All-
—2x,
ld fai

ta:
4.6%,
ughters
differ

l Farms
—365C
ughters

2
Snyder
rea 717